

**Well Locations:**

#2 (LAKE 1689): 1200' S, 1250' E  
of the NW Cor of Sec 35

**T24S R18E, WM,  
LAKE COUNTY, OR**

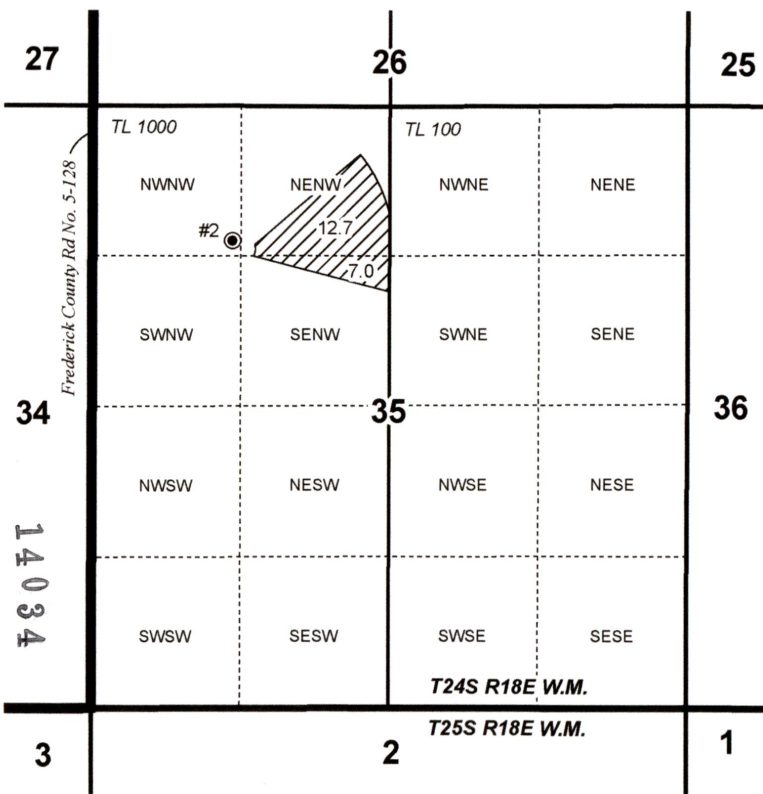
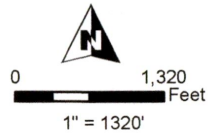

- Well
- POU IR C-96084 9/15/1983 "OFF"
- Township
- Section
- Quarter Quarter
- Tax Lot

RECEIVED  
JUN 15 2022  
OWRD



**TEMPORARY TRANSFER MAP  
UNC & MARTHA, LLC**

Date: 5/4/2022

C-96084 "OFF" MAP

This map is not intended  
to provide legal dimensions  
or locations of property  
ownership lines.

**WATER RIGHT SERVICES, LLC**

PO BOX 1830, BEND, OR 97709

WWW.OREGONWATER.US 541-389-2837

johnshort@usa.com

CCB # 197121

**Well Locations:**

**#2 (LAKE 1689): 1200' S, 1250' E  
of the NW Cor of Sec 35**

**T24S R18E, WM,  
LAKE COUNTY, OR**

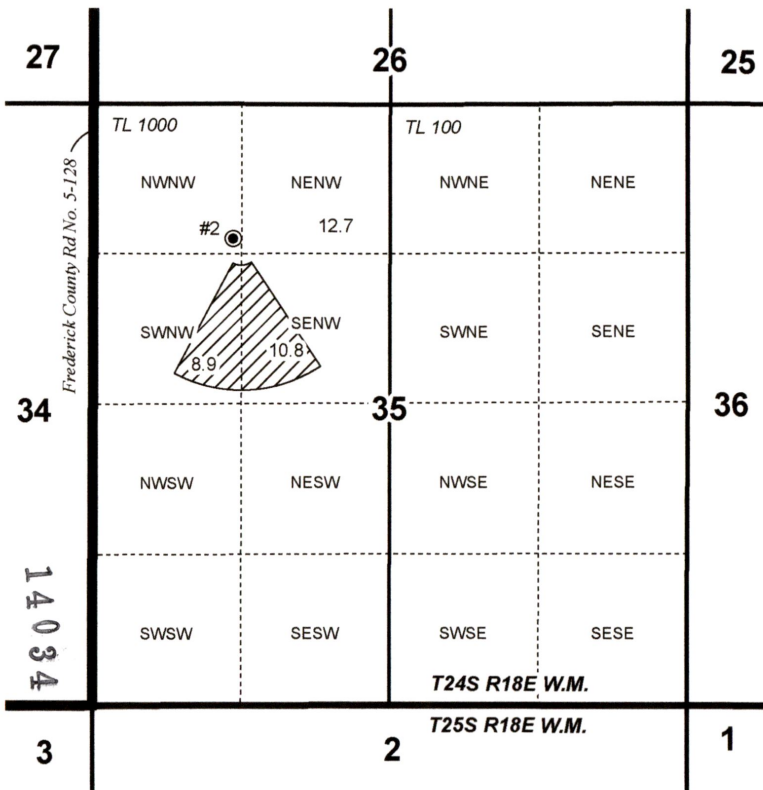
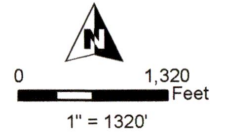

- Well
- POU IR C-96084 9/15/1983 "ON"
- Township
- Section
- Quarter Quarter
- Tax Lot

RECEIVED  
JUN 15 2022  
OWRD



**TEMPORARY TRANSFER MAP  
UNC & MARTHA, LLC**

Date: 5/4/2022 C-96084 "ON" MAP

This map is not intended  
to provide legal dimensions  
or locations of property  
ownership lines.

**WATER RIGHT SERVICES, LLC**  
PO BOX 1830, BEND, OR 97709  
**WWW.OREGONWATER.US 541-389-2837**  
johnshort@usa.com CCB # 197121

Well Locations:

#2 (LAKE 1689): 1200' S, 1250' E  
of the NW Cor of Sec 35

T24S R18E, WM,  
LAKE COUNTY, OR

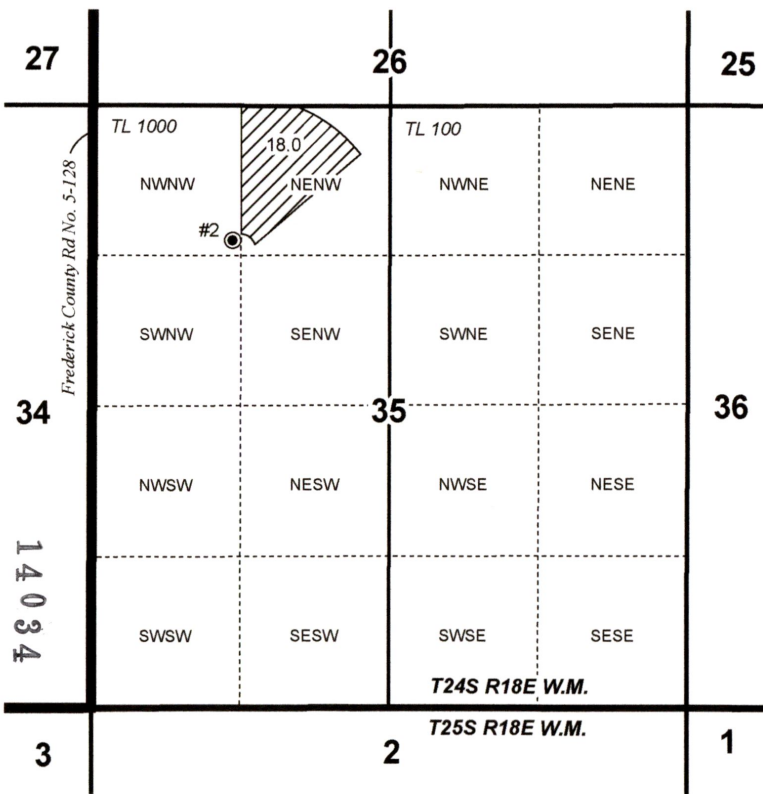
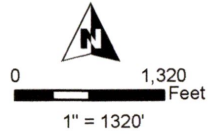

- Well
- POU IR C-96083 8/2/1973 "OFF"
- Township
- Section
- Quarter Quarter
- Tax Lot

RECEIVED  
JUN 15 2022  
OWRD



TEMPORARY TRANSFER MAP  
UNC & MARTHA, LLC

Date: 5/4/2022

C-96083 "OFF" MAP

This map is not intended  
to provide legal dimensions  
or locations of property  
ownership lines.

**WATER RIGHT SERVICES, LLC**

PO BOX 1830, BEND, OR 97709

WWW.OREGONWATER.US 541-389-2837

johnshort@usa.com

CCB # 197121

Well Locations:

#2 (LAKE 1689): 1200' S, 1250' E  
of the NW Cor of Sec 35

T24S R18E, WM,  
LAKE COUNTY, OR

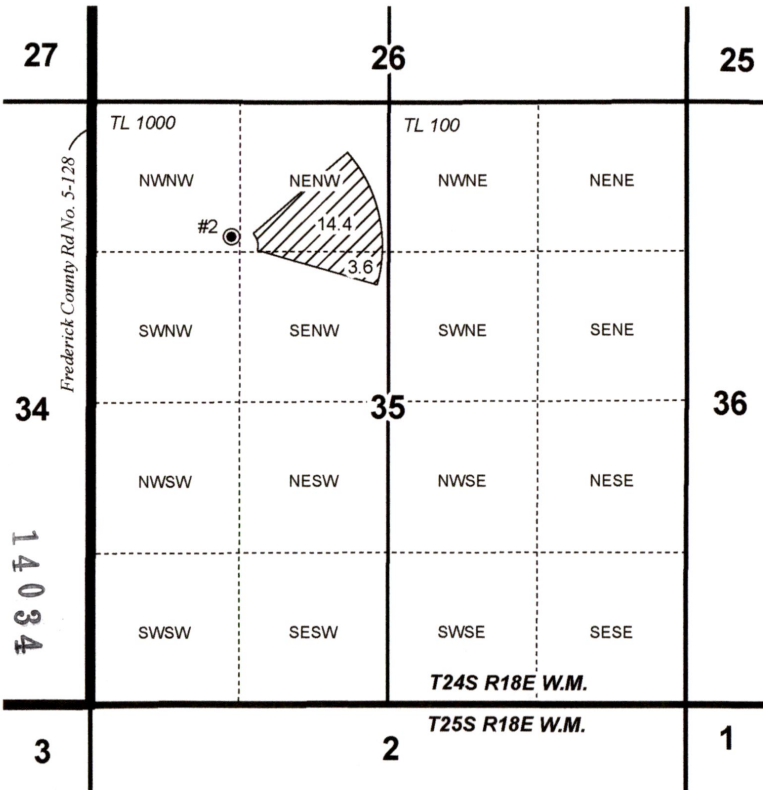
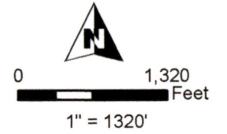

- Well
- POI IR C-96083 8/2/1973 "ON"
- Township
- Section
- Quarter Quarter
- Tax Lot

RECEIVED

JUN 15 2022

OWRD



TEMPORARY TRANSFER MAP  
UNC & MARTHA, LLC

Date: 5/4/2022

C-96083 "ON" MAP

This map is not intended  
to provide legal dimensions  
or locations of property  
ownership lines.

**WATER RIGHT SERVICES, LLC**

PO BOX 1830, BEND, OR 97709

WWW.OREGONWATER.US 541-389-2837

johnshort@usa.com

CCB # 197121

**T24S R18E, WM,  
LAKE COUNTY, OR**

**Well Locations:**

**#2 (LAKE 1689): 1200' S, 1250' E  
of the NW Cor of Sec 35**

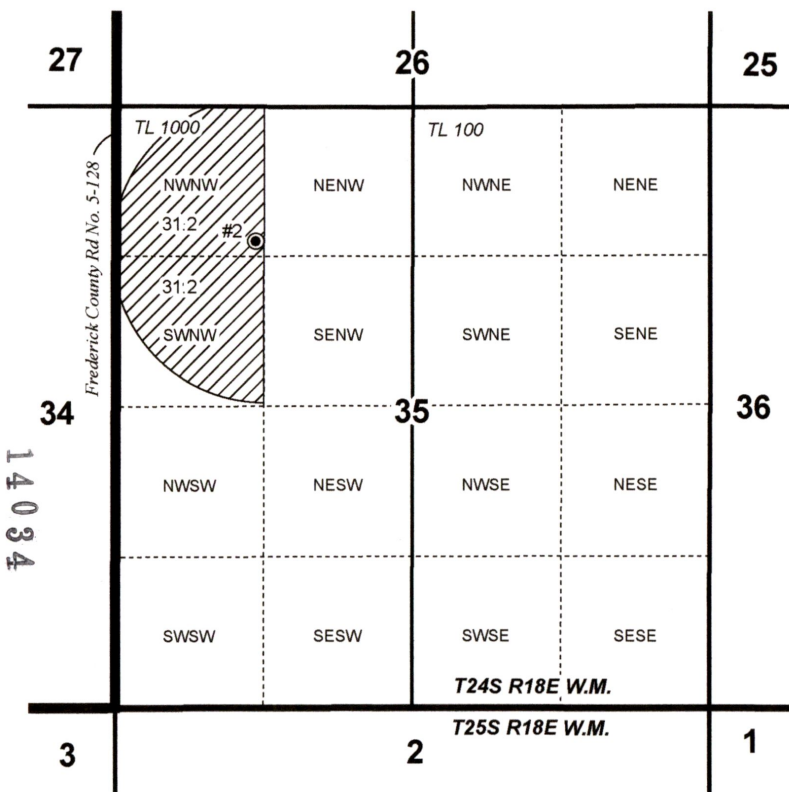
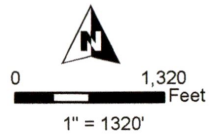

- Well
- POU IR C-91282 6/9/1981 "OFF"
- Township
- Section
- Quarter Quarter
- Tax Lot

**RECEIVED**

**JUN 15 2022**

**OWRD**



**TEMPORARY TRANSFER MAP  
UNC & MARTHA, LLC**

Date: 5/4/2022

C-91282 "OFF" MAP

This map is not intended  
to provide legal dimensions  
or locations of property  
ownership lines.

**WATER RIGHT SERVICES, LLC**

PO BOX 1830, BEND, OR 97709

**WWW.OREGONWATER.US 541-389-2837**

johnshort@usa.com

CCB # 197121



**T24S R18E, WM,  
LAKE COUNTY, OR**

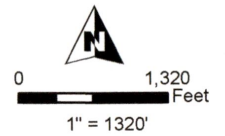

**Well Locations:**

**#2 (LAKE 1689): 1200' S, 1250' E  
of the NW Cor of Sec 35**

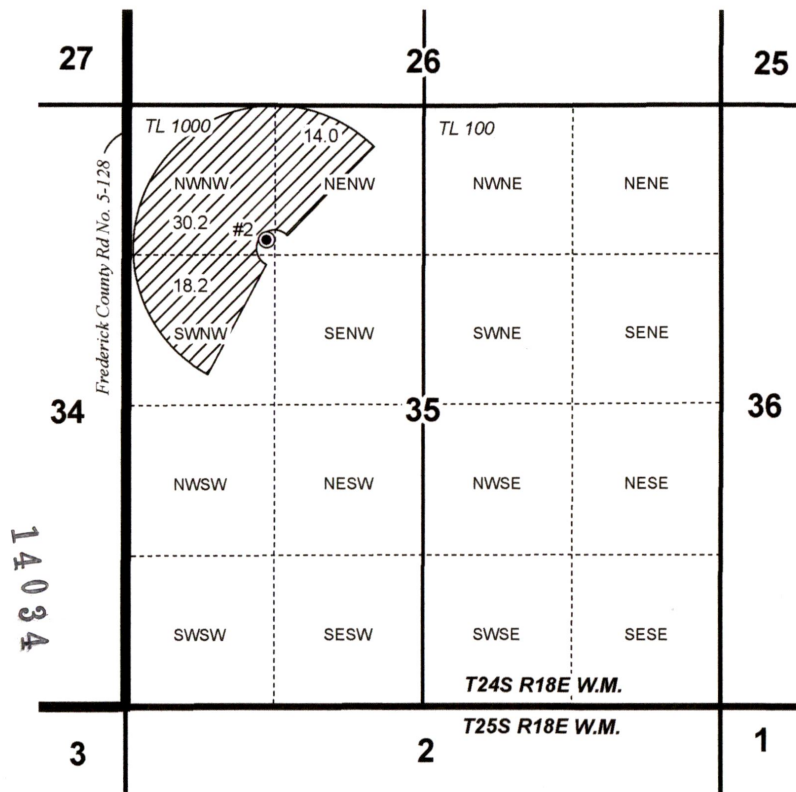

- Well
- POU IR C-91282 6/9/1981 "ON"
- Township
- Section
- Quarter Quarter
- Tax Lot

**RECEIVED**

**JUN 15 2022**

**OWRD**



**TEMPORARY TRANSFER MAP  
UNC & MARTHA, LLC**

Date: 5/4/2022

C-91282 "ON" MAP

This map is not intended  
to provide legal dimensions  
or locations of property  
ownership lines.

**WATER RIGHT SERVICES, LLC**

PO BOX 1830, BEND, OR 97709

**WWW.OREGONWATER.US 541-389-2837**

johnshort@usa.com

CCB # 197121

Well Locations:

#1 (LAKE 72): 1250' N, 1320' E  
of the SW Cor of Sec 35

T24S R18E, WM,  
LAKE COUNTY, OR

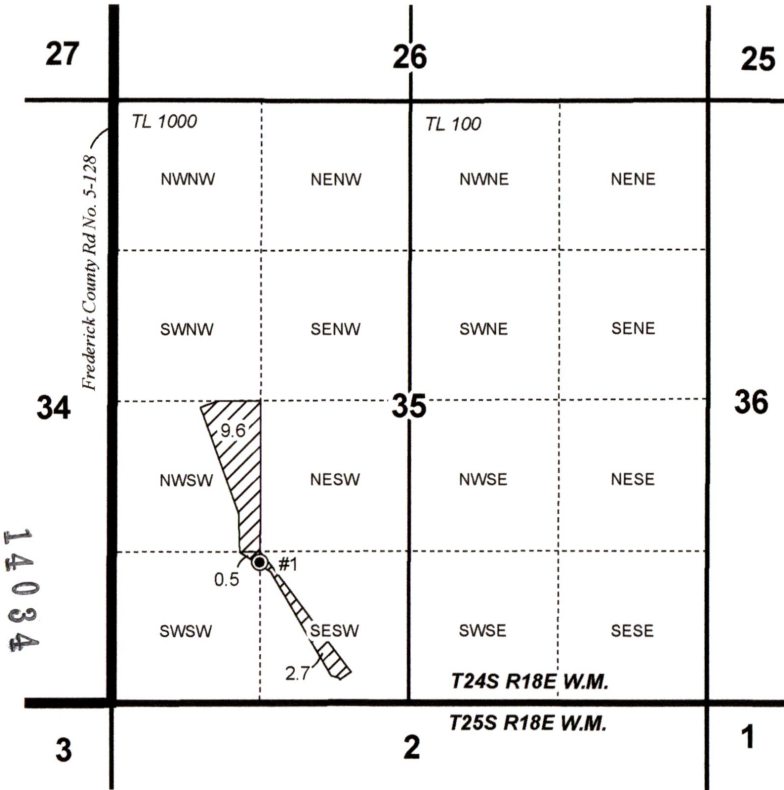
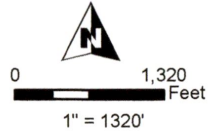

- Well
- POU IR C-91281 2/15/1984 "OFF"
- Township
- Section
- Quarter Quarter
- Tax Lot

14034

RECEIVED

JUN 15 2022

OWRD



TEMPORARY TRANSFER MAP  
UNC & MARTHA, LLC

Date: 5/4/2022

C-91281 "OFF" MAP

This map is not intended  
to provide legal dimensions  
or locations of property  
ownership lines.

**WATER RIGHT SERVICES, LLC**

PO BOX 1830, BEND, OR 97709

WWW.OREGONWATER.US 541-389-2837

johnshort@usa.com

CCB # 197121

Well Locations:

#2 (LAKE 1689): 1200' S, 1250' E  
of the NW Cor of Sec 35

T24S R18E, WM,  
LAKE COUNTY, OR

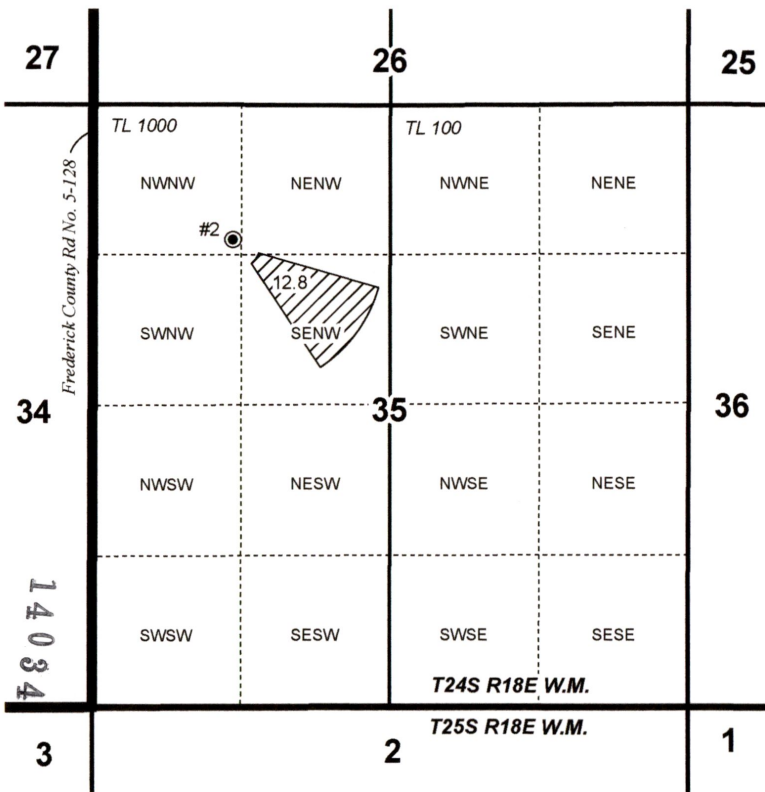
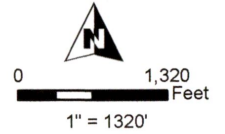

- Well
- POU IR C-91281 2/15/1984 "ON"
- Township
- Section
- Quarter Quarter
- Tax Lot

RECEIVED

JUN 15 2022

OWRD



TEMPORARY TRANSFER MAP  
UNC & MARTHA, LLC

Date: 5/4/2022

C-91281 "ON" MAP

This map is not intended  
to provide legal dimensions  
or locations of property  
ownership lines.

**WATER RIGHT SERVICES, LLC**

PO BOX 1830, BEND, OR 97709

WWW.OREGONWATER.US 541-389-2837

johnshort@usa.com

CCB # 197121



Well Locations:

#1 (LAKE 72): 1250' N, 1320' E  
of the SW Cor of Sec 35

T24S R18E, WM,  
LAKE COUNTY, OR

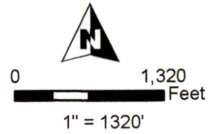

- Well
- POU IR C-53148 10/31/1979 "OFF"
- Township
- Section
- Quarter Quarter
- Tax Lot

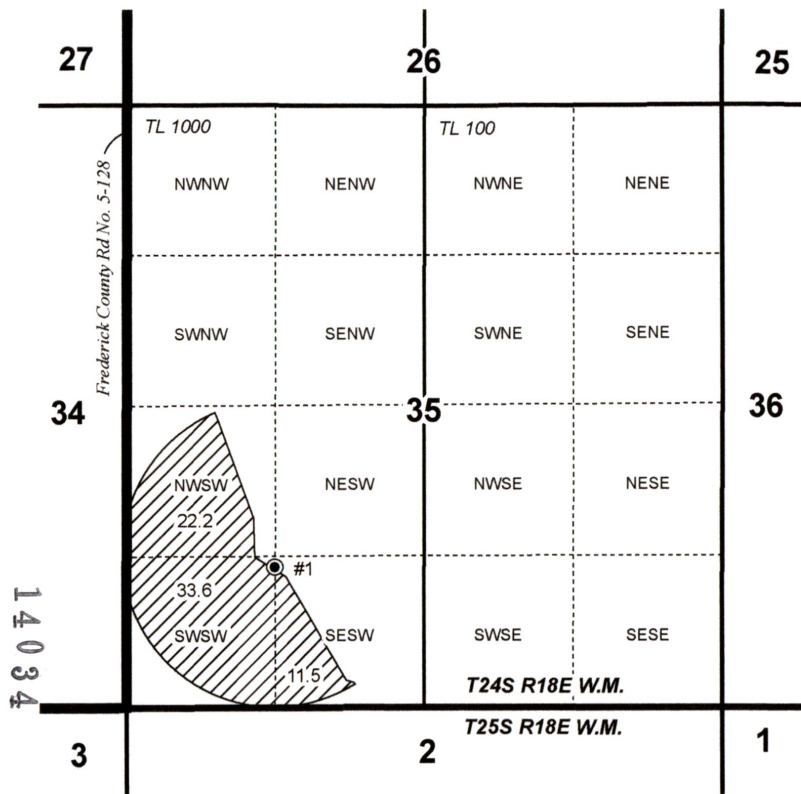

RECEIVED  
JUN 15 2022  
OWRD



TEMPORARY TRANSFER MAP  
UNC & MARTHA, LLC

Date: 5/4/2022

C-53148 "OFF" MAP

This map is not intended  
to provide legal dimensions  
or locations of property  
ownership lines.

**WATER RIGHT SERVICES, LLC**

PO BOX 1830, BEND, OR 97709

WWW.OREGONWATER.US 541-389-2837

johnshort@usa.com

CCB # 197121

**T24S R18E, WM,  
LAKE COUNTY, OR**

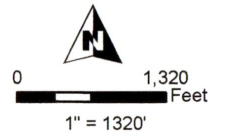

**Well Locations:**

#1 (LAKE 72): 1250' N, 1320' E  
of the SW Cor of Sec 35

#2 (LAKE 1689): 1200' S, 1250' E  
of the NW Cor of Sec 35

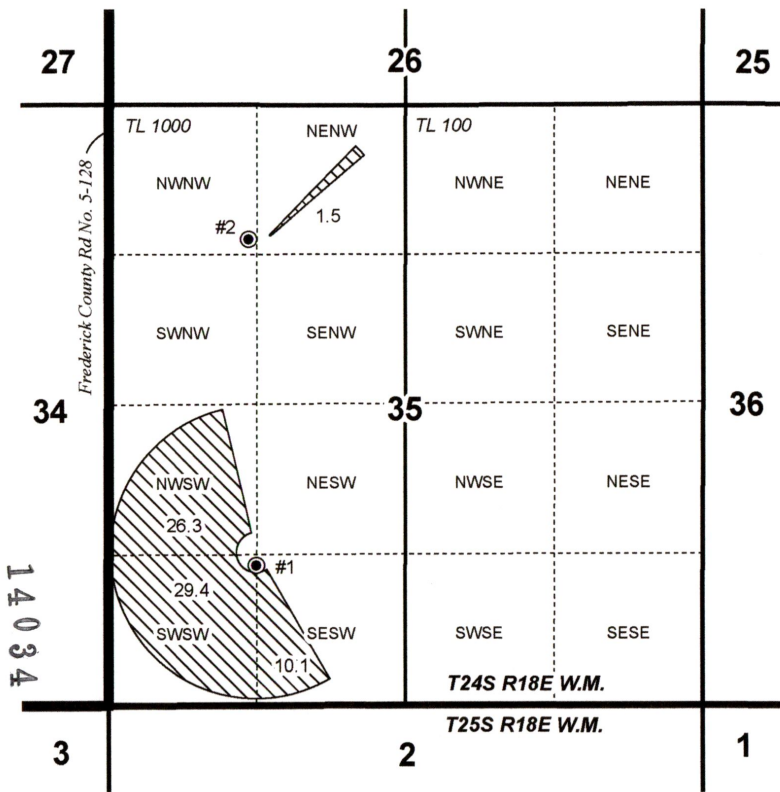

- Well
- POU IR C-53148 10/31/1979 "ON"
- Township
- Section
- Quarter Quarter
- Tax Lot

RECEIVED

JUN 15 2022



OWRD

**TEMPORARY TRANSFER MAP  
UNC & MARTHA, LLC**

Date: 5/4/2022

C-53148 "ON" MAP

This map is not intended  
to provide legal dimensions  
or locations of property  
ownership lines.

**WATER RIGHT SERVICES, LLC**

PO BOX 1830, BEND, OR 97709

WWW.OREGONWATER.US 541-389-2837

johnshort@usa.com

CCB # 197121