

Transfer FROM Map

Section 14, T2N, R4W, Washington County
Cert. 43721



1 IN = 1320 FT
0 660 1320

RECEIVED

MAY 19 2022

OWRD

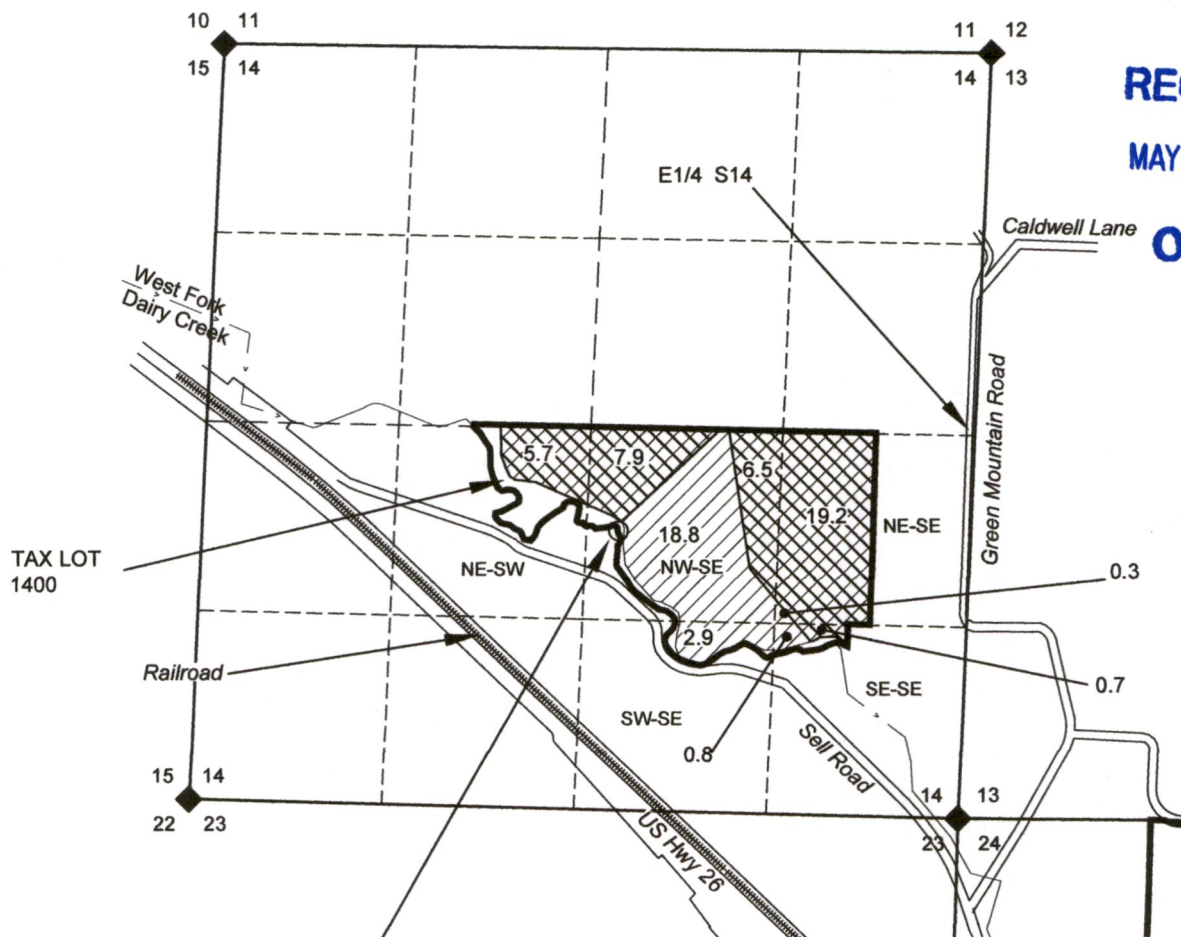

LOCATION OF POINT OF DIVERSION 1 IS:
700' S & 2430' W OF E1/4 OF S14 (Per certificate).

NOTES:

- THIS MAP IS NOT INTENDED TO PROVIDE LEGAL DIMENSIONS OR LOCATIONS OF PROPERTY OWNERSHIP LINES.
- PROPERTY LINES, DONATION LAND CLAIMS (DLC), AND QUARTER-QUARTER LINES ARE BASED ON THE TAX ASSESSOR MAP FOR SECTION 14, T4N, R2W.
- WATER CONVEYANCE LINES SHALL BE ALL WITHIN THE PROPERTY AND THEREFORE ARE NOT SHOWN.

LEGEND

- DONATION LAND CLAIM (DLC) CORNER
- SECTION CORNER
- POINT OF DIVERSION OR APPROPRIATION
- STREAM OR SURFACE DRAINAGE
- TAX LOT LINE
- SECTION LINE
- QUARTER-QUARTER LINE
- DLC LINES (none in area)
- WATER CONVEYANCE LINES (None shown)
- Certificate 43721 - lands to remain
- Certificate 43721 - portion moving

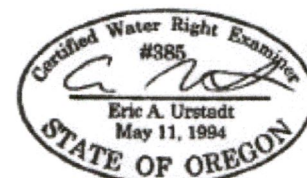

Exp. 30JUN2022

MAP BY:
ASPEN RURAL LAND CONSULTING
ERIC URSTADT, PE, PLS
971-250-1520
April 2022
MarshTfer2G

Transfer TO Map

Section 14, T2N, R4W, Washington County
Cert. 43721

A-72



1 IN = 1320 FT
0 660 1320

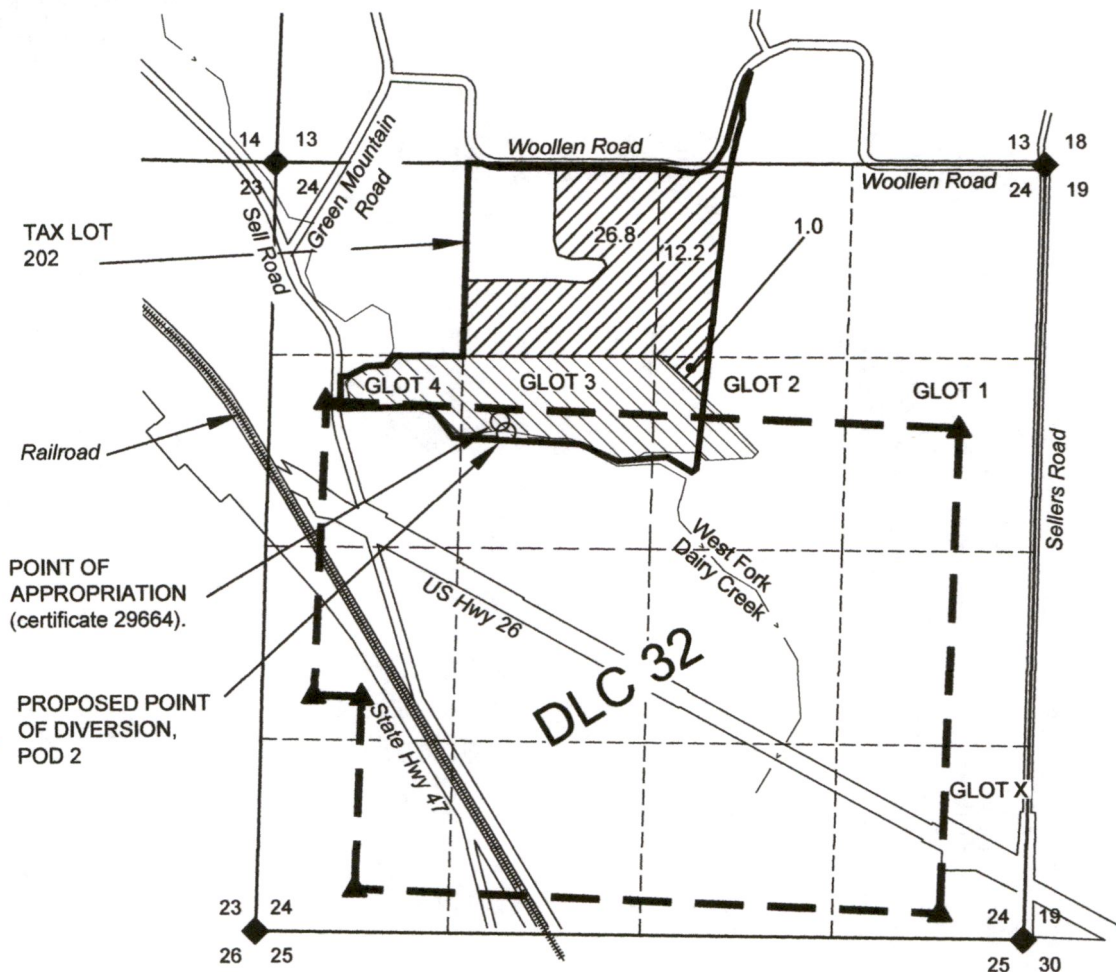

RECEIVED

MAY 19 2022

OWRD

LOCATION OF PROPOSED POINT OF DIVERSION 2 IS:
1855' S & 1565' E of NW S24.

LOCATION OF POINT OF APPROPRIATION IS:
6.75 chains S & 4 chains E of NW Glot 3 (Per certificate 29664).

NOTES:

- THIS MAP IS NOT INTENDED TO PROVIDE LEGAL DIMENSIONS OR LOCATIONS OF PROPERTY OWNERSHIP LINES.
- PROPERTY LINES, DONATION LAND CLAIMS (DLC), AND QUARTER-QUARTER LINES ARE BASED ON THE TAX ASSESSOR MAP FOR SECTION 14, T4N, R2W.
- WATER CONVEYANCE LINES SHALL BE ALL WITHIN THE PROPERTY AND THEREFORE ARE NOT SHOWN.

LEGEND

- ▲ DONATION LAND CLAIM (DLC) CORNER
- ◆ SECTION CORNER
- POINT OF DIVERSION OR APPROPRIATION (POD or POA)
- - - - - STREAM OR SURFACE DRAINAGE
- TAX LOT LINE
- - - - - SECTION LINE
- - - - - QUARTER-QUARTER LINE
- - - - - DLC LINES
- ~~~~~ WATER CONVEYANCE LINES (None shown)



Certificate 29644 (not affected)
Certificate 43721 TO lands



Exp. 30JUN2022

MAP BY:
ASPEN RURAL LAND CONSULTING

ERIC URSTADT, PE, PLS
971-250-1520
Apr 2022
MarshTfer2G