

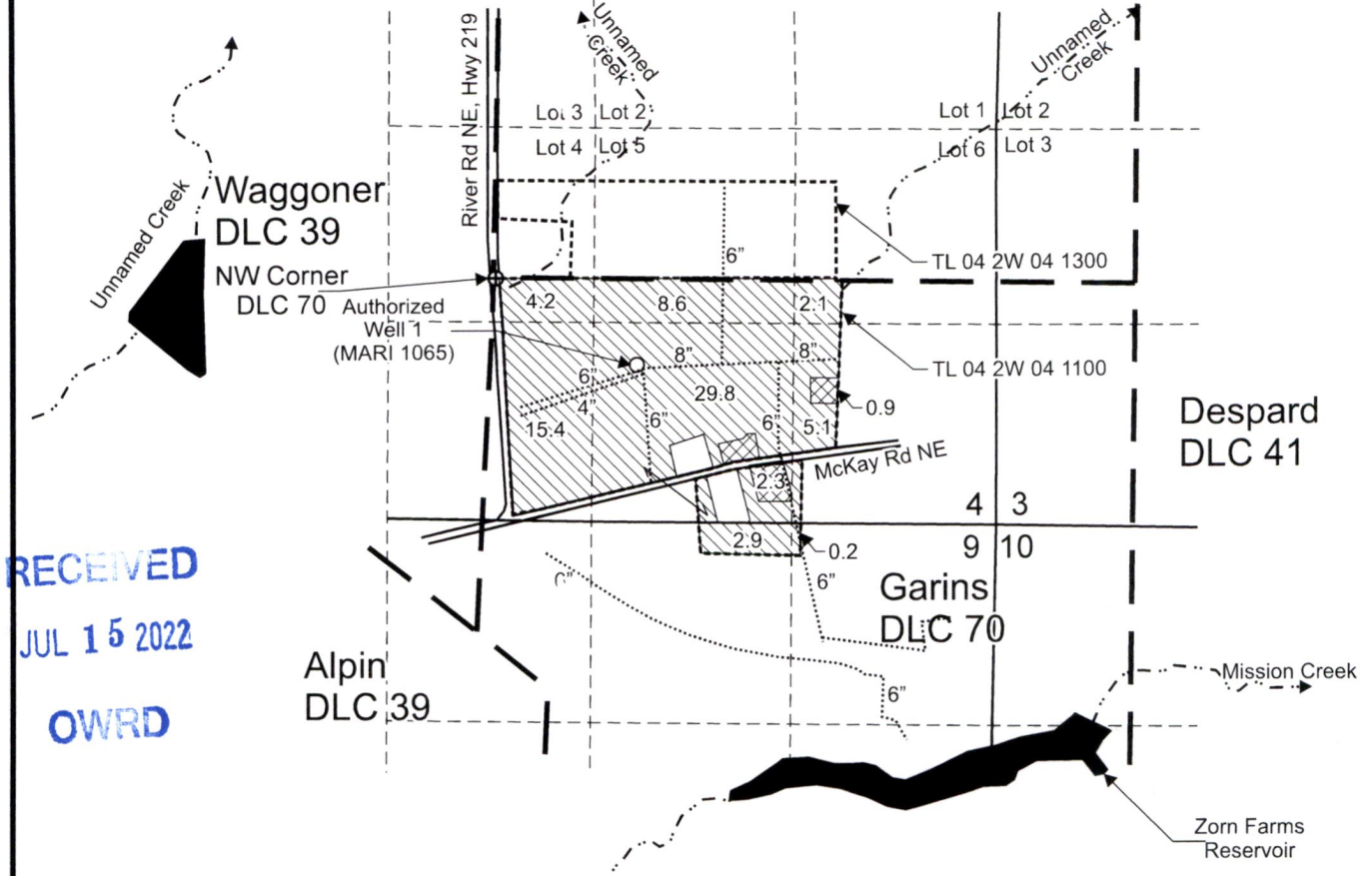

T.4S. R.2W. Sec. 4 & 9, W.M.



RECEIVED
JUL 15 2022
OWRD

Authorized Well 1 (MARI 1065) is located 610 feet south and 960 feet east from the NW corner, DLC 70.

 "From" Area (68.3 Acres) irrigated under Certificate 34191, priority date: 4-30-1964, to be transferred.

 Area (3.2 Acres) irrigated under Certificate 34191, priority 4-30-1964, to be voluntarily cancelled.

----- Tax lot boundary

— . — Donation Land Claim boundary

..... Water main line



EXPIRES: June 30 2023

Scale: 1" = 1,320'



This map was prepared for the purpose of identifying the location of a water right only and is not intended to provide legal dimensions or location of property ownership lines.

Transfer Application "From" Map
Certificate 34191 as Authorized

Pacific Hydro-Geology Inc.

Bruce Ernst
T.4S. R.2W. Sec. 4 & 9, W.M.

03/2022

CERTIFIED WATER RIGHT EXAMINER
 85503
 DOANN HAMILTON
 MAY 10, 2012
 STATE OF OREGON
 EXPIRES: July 30, 2023

T.4S. R.2W. Sec. 4 & 9, W.M.

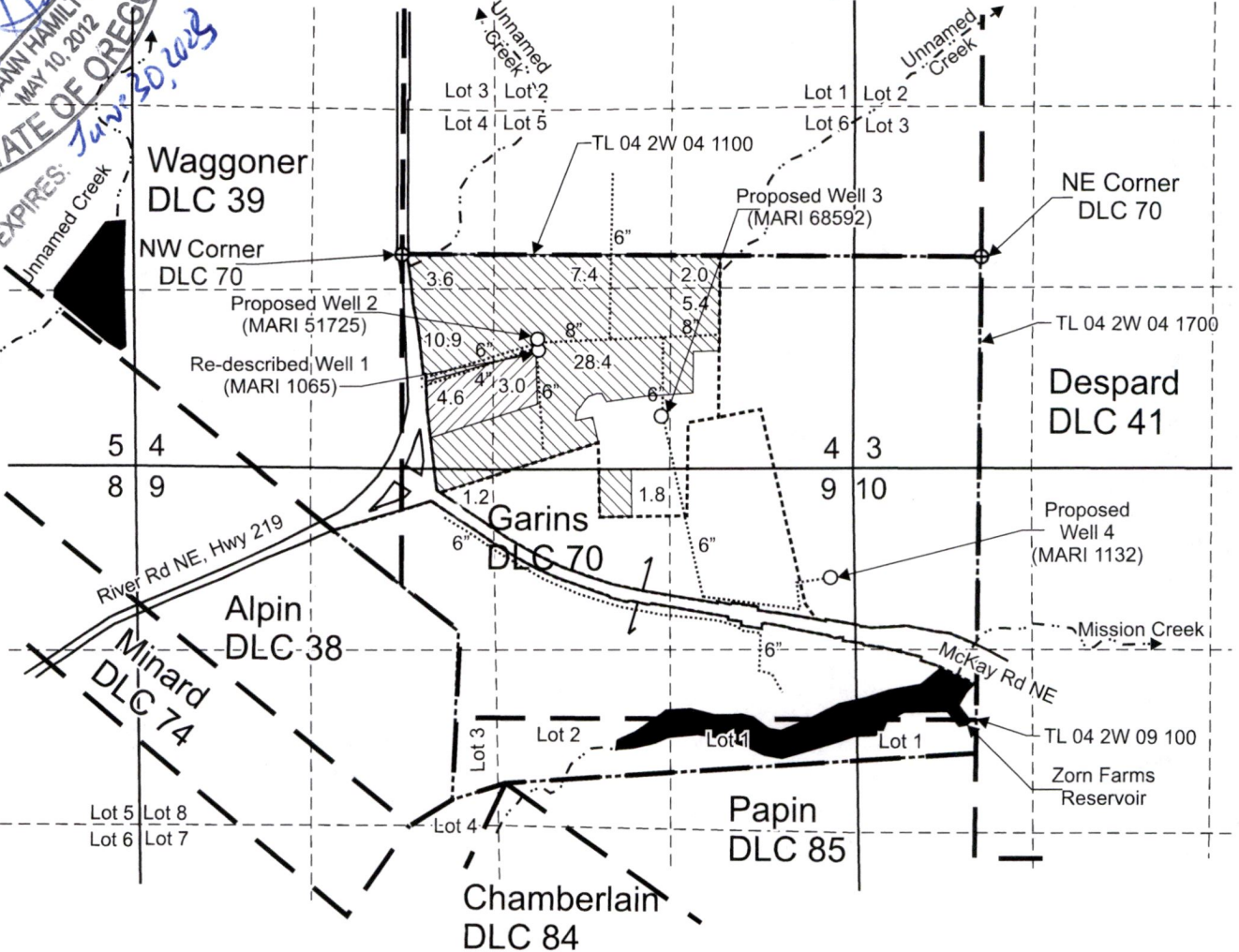

Re-described Well 1 (MARI 1065) is located 720 feet south and 1,000 feet east from the NW corner, DLC 70.
 Proposed Well 2 (MARI 51725) is located 635 feet south and 1,000 feet east from the NW corner, DLC 70.
 Proposed Well 3 (MARI 68592) is located 1,200 feet south and 1,905 feet east from the NW corner, DLC 70.
 Proposed Well 4 (MARI 1132) is located 2,330 feet south and 1,090 feet west from the NE corner, DLC 70.

 "To" Area (7.6 Acres) to be irrigated, using Well 1 only.

 Area (60.7 Acres) to be irrigated, using Well 2, Well 3, and Well 4 only.

----- Tax lot boundary

— — — — — Donation Land Claim boundary

..... Water main line

Scale: 1" = 1,320'



This map was prepared for the purpose of identifying the location of a water right only and is not intended to provide legal dimensions or location of property ownership lines.

Transfer Application "To" Map
 Certificate 34191 as Re-Described

Pacific Hydro-Geology Inc.

Bruce Ernst
 T.4S. R.2W. Sec. 4 & 9, W.M.

03/2022

RECEIVED

JUL 15 2022

OWED



ErnstCert34191TransMap.cdr

T.4S. R.2W. Sec. 4 & 9, W.M.

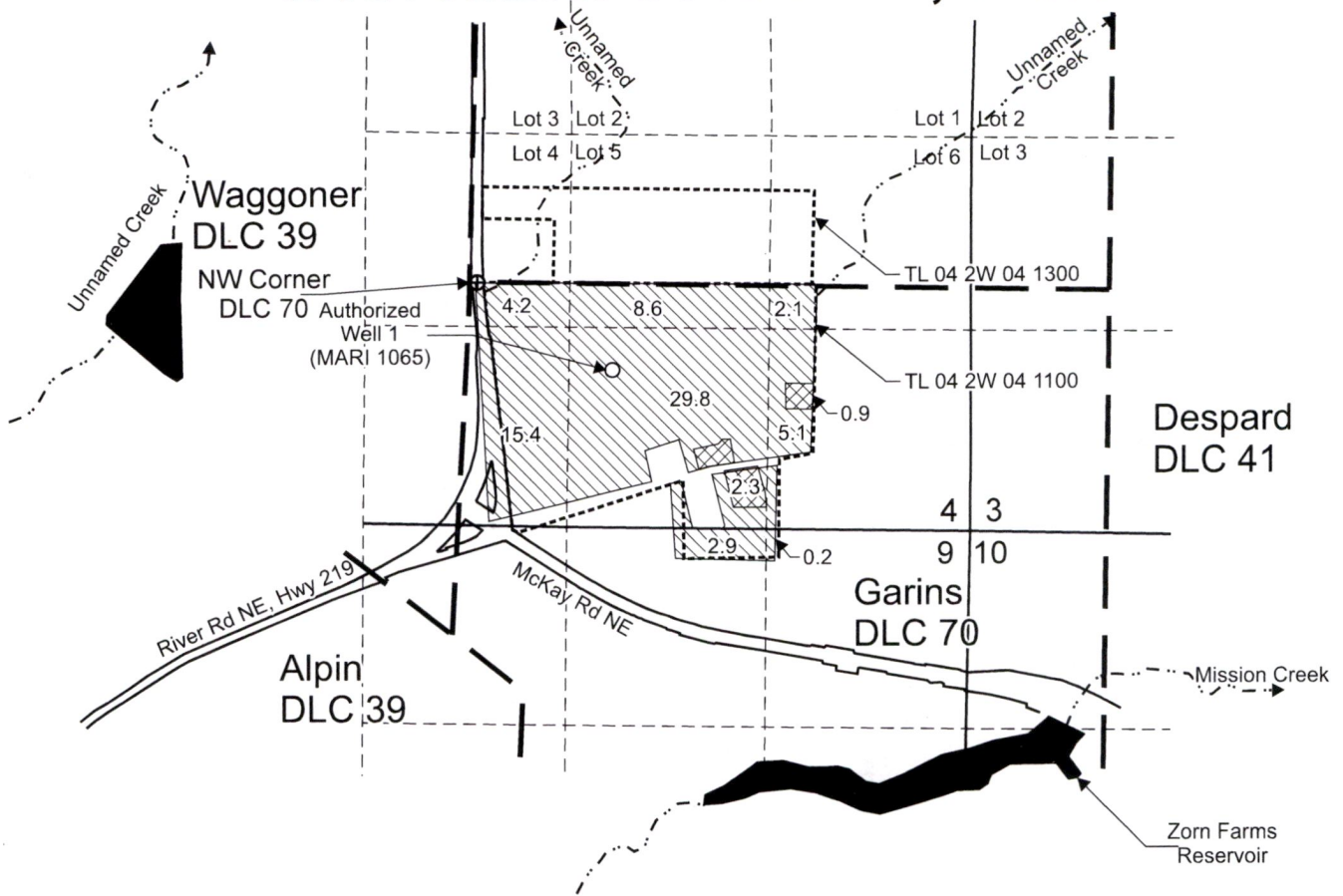

Authorized Well 1 (MARI 1065) is located 610 feet south and 960 feet east from the NW corner, DLC 70.

 Area (68.3 Acres) irrigated under Certificate 34191, priority date: 4-30-1964, not affected.

 Area (3.2 Acres) irrigated under Certificate 34191, priority 4-30-1964, to be voluntarily cancelled.

----- Tax lot boundary

— . Donation Land Claim boundary

RECEIVED

JUL 15 2022

OWRD

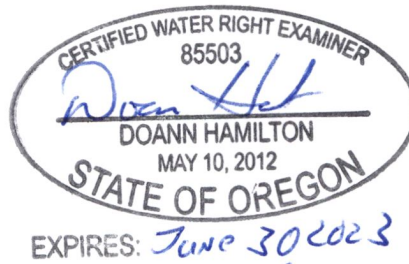

Scale: 1" = 1,320'



This map was prepared for the purpose of identifying the location of a water right only and is not intended to provide legal dimensions or location of property ownership lines.



Partial Cancellation Map
Certificate 34191

Pacific Hydro-Geology Inc.

Bruce Ernst
T.4S. R.2W. Sec. 4 & 9, W.M.

03/2022

RECEIVED

JUL 15 2022

3/2022



River Rd NE

McKay Rd NE

Gearin Rd NE

Ernst Nursery & Farms

Mission Creek

McKay Rd NE

Google Earth

Imagery Date: 6/17/2021 45°14'47.15" N 122°55'57.73" W elev 173 ft eye alt 5845 ft