

MAP TO ACCOMPANY APPLICATION TO CHANGE PLACE OF USE & POINTS OF APPROPRIATION FOR RUSS MATTIS

SECTIONS 30 & 31, TOWNSHIP 26 SOUTH, RANGE 14 EAST, W.M.
TAX LOTS: 1400 & 2200

RECEIVED

JUL 15 2022

OWRD

"OFF"

"ON"

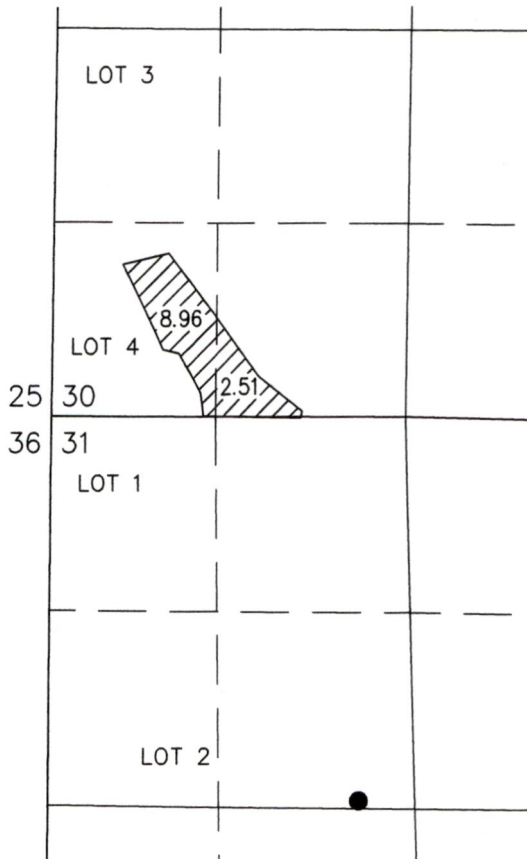

SCALE: 4 INCHES = 1 MILE

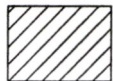
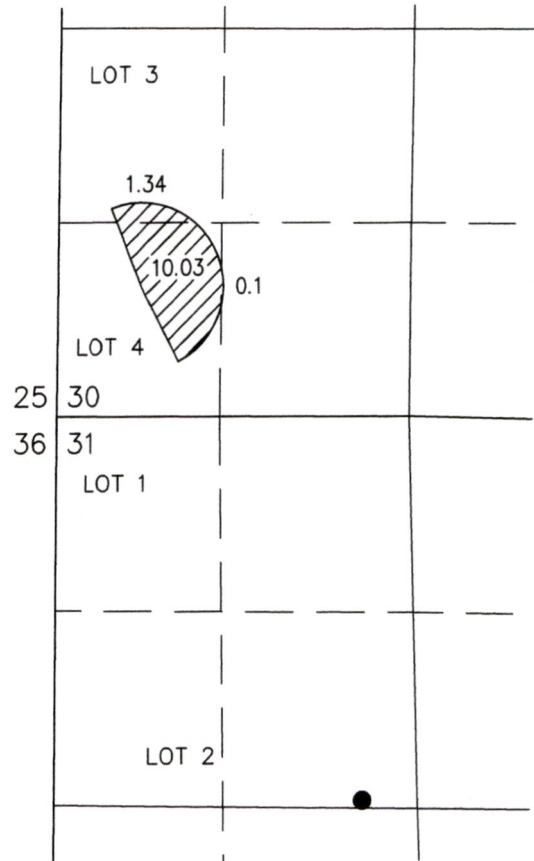

11.47 ACRES IR FROM C92360, TRANSFERRED, AS SHOWN

- POA (LAKE 367/368)
EXISTING WELL AUTHORIZED BY C52618 LOCATED IN THE SE 1/4 OF THE NW 1/4 SECTION 31 & 2600 FEET SOUTH & 2900 FEET WEST FROM THE NE CORNER SECTION 31.

THIS MAP IS FOR THE PURPOSE OF DESIGNING AN IRRIGATION SYSTEM PLAN AND HAS NO INTENT TO PROVIDE LEGAL DIMENSIONS OR THE LOCATION OF PROPERTY LINES

PROJECT No. 22-093

PREPARED AT THE REQUEST OF:

RUSS MATTIS
P.O. BOX 87
FT. ROCK, OR 97735

ALL POINTS ENGINEERING
& SURVEYING, INC.



P.O. BOX 767
TERREBONNE, OREGON 97760
(541) 548-5833 PH
Scott@APEandS.com
www.APEandS.com

MAP TO ACCOMPANY APPLICATION TO CHANGE PLACE OF USE & POINTS OF APPROPRIATION FOR RUSS MATTIS

SECTIONS 30 & 31, TOWNSHIP 26 SOUTH, RANGE 14 EAST, W.M.
TAX LOTS: 1400 & 2200

RECEIVED

JUL 15 2022

OWRD

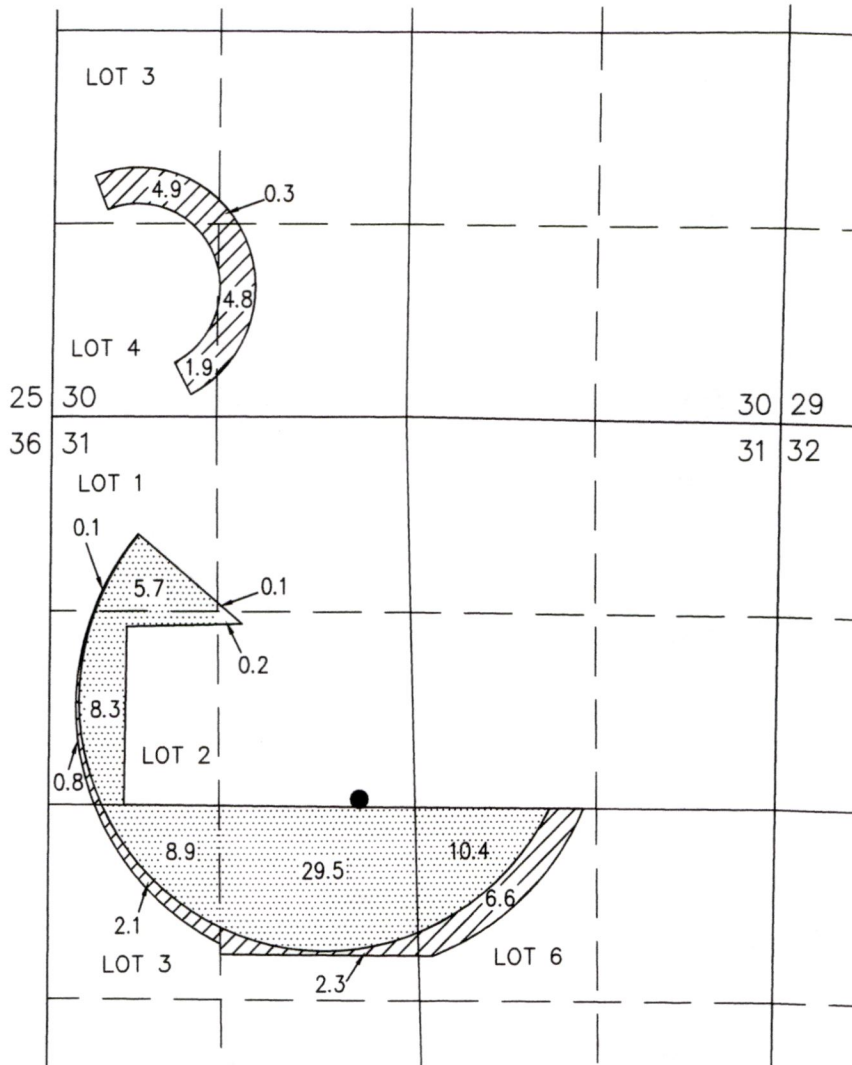

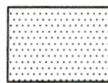
 63.1 ACRES IR FROM C56506, REMAIN AS SHOWN

 11.9 ACRES IR FROM C56506, TRANSFERRED OFF, AS SHOWN

 11.9 ACRES IR FROM C56506, TRANSFERRED ON, AS SHOWN

- POA (LAKE 367/368)
EXISTING WELL AUTHORIZED BY C52618 LOCATED IN THE SE 1/4 OF THE NW 1/4 SECTION 31 & 2600 FEET SOUTH & 2900 FEET WEST FROM THE NE CORNER SECTION 31.

THIS MAP IS FOR THE PURPOSE OF DESIGNING AN IRRIGATION SYSTEM PLAN AND HAS NO INTENT TO PROVIDE LEGAL DIMENSIONS OR THE LOCATION OF PROPERTY LINES

PROJECT No. 22-093

PREPARED AT THE REQUEST OF:

RUSS MATTIS
P.O. BOX 87
FT. ROCK, OR 97735

ALL POINTS ENGINEERING
& SURVEYING, INC.





P.O. BOX 767
TERREBONNE, OREGON 97760
(541) 548-5833 PH
Scott@APEandS.com
www.APEandS.com

MAP TO ACCOMPANY APPLICATION TO CHANGE PLACE OF USE & POINTS OF APPROPRIATION FOR RUSS MATTIS

SECTIONS 30 & 31, TOWNSHIP 26 SOUTH, RANGE 14 EAST, W.M.
TAX LOTS: 1400 & 2200

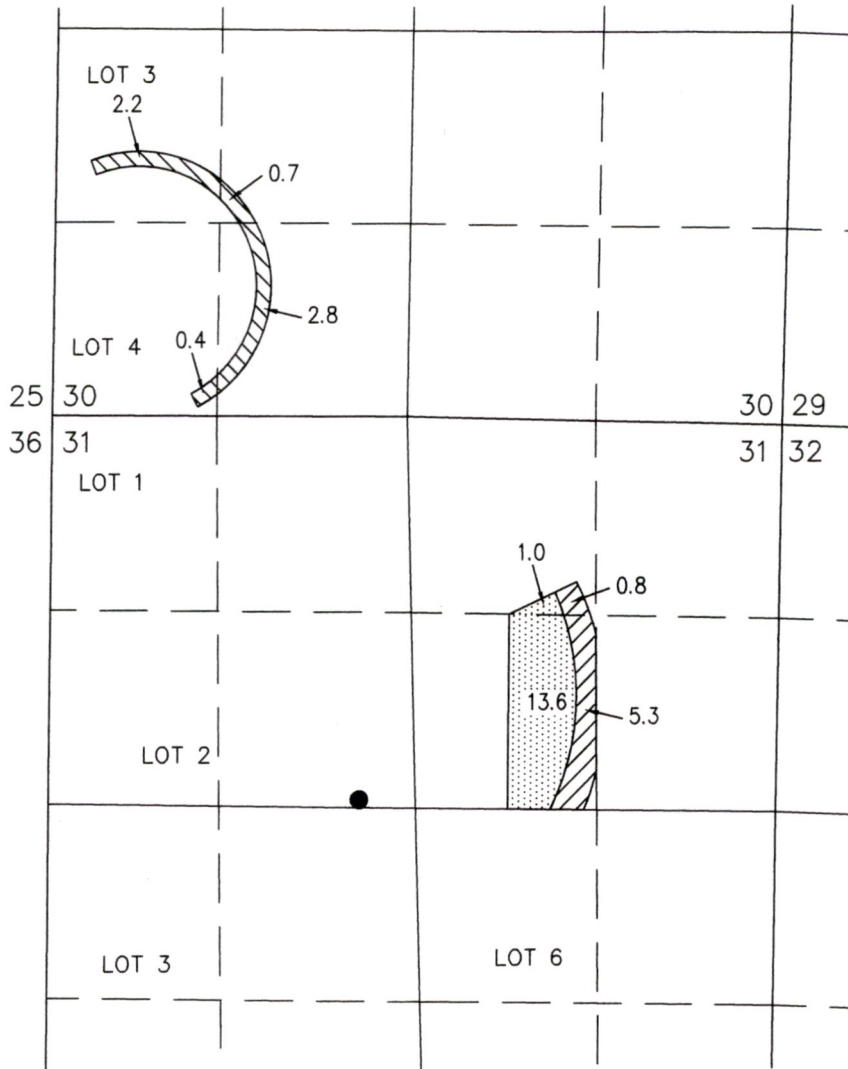
RECEIVED
JUL 15 2022
OWRD

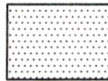
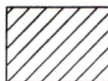

-  14.6 ACRES IR FROM C52618, REMAIN AS SHOWN
-  6.1 ACRES IR FROM C52618, TRANSFERRED OFF, AS SHOWN
-  6.1 ACRES IR FROM C52618, TRANSFERRED ON, AS SHOWN

- POA (LAKE 367/368)
EXISTING WELL AUTHORIZED BY C52618 LOCATED IN THE SE 1/4 OF THE NW 1/4 SECTION 31 & 2600 FEET SOUTH & 2980 FEET WEST FROM THE NE CORNER SECTION 31.

THIS MAP IS FOR THE PURPOSE OF DESIGNING AN IRRIGATION SYSTEM PLAN AND HAS NO INTENT TO PROVIDE LEGAL DIMENSIONS OR THE LOCATION OF PROPERTY LINES

PROJECT No. 22-093

PREPARED AT THE REQUEST OF:
RUSS MATTIS
P.O. BOX 87
FT. ROCK, OR 97735

ALL POINTS ENGINEERING
& SURVEYING, INC.



P.O. BOX 767
TERREBONNE, OREGON 97760
(541) 548-5833 PH
Scott@APEandS.com
www.APEandS.com

MAP TO ACCOMPANY APPLICATION TO CHANGE PLACE OF USE & POINTS OF APPROPRIATION FOR RUSS MATTIS

SECTIONS 30 & 31, TOWNSHIP 26 SOUTH, RANGE 14 EAST, W.M.
TAX LOTS: 1400 & 2200

RECEIVED

JUL 15 2022

OWRD

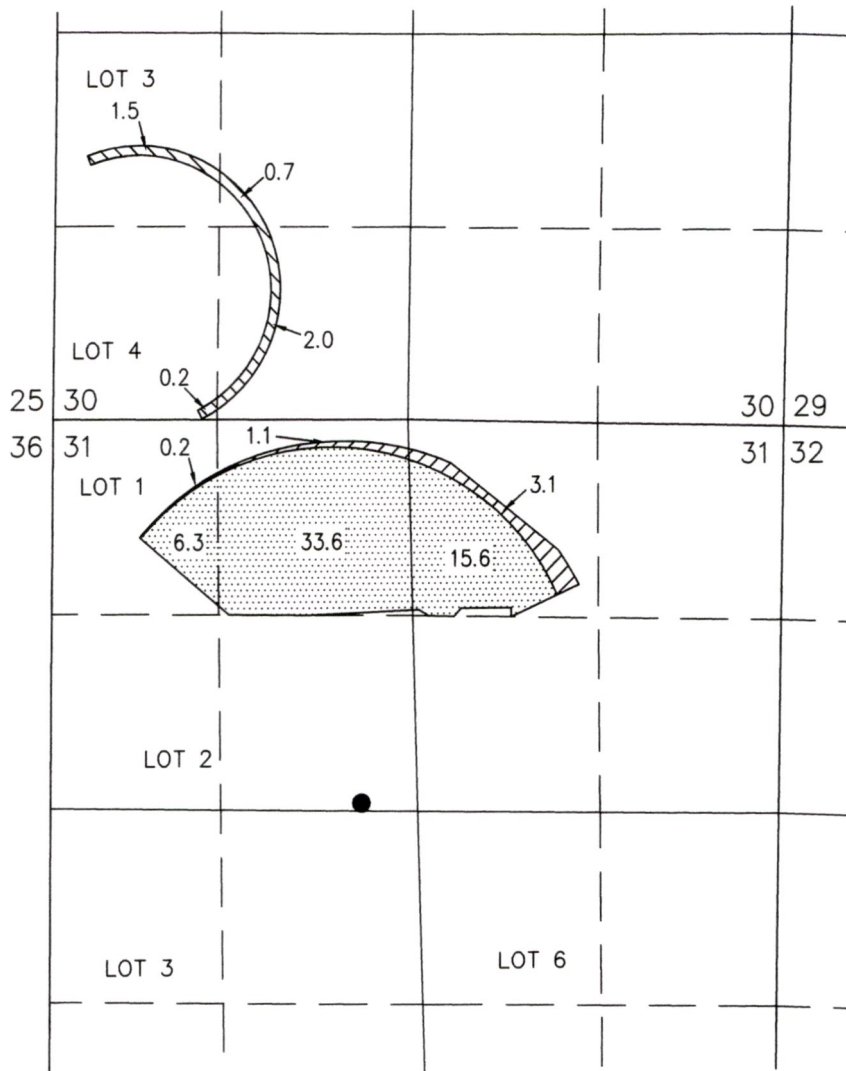

55.5 ACRES IR FROM C60745,
REMAIN AS SHOWN

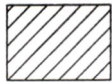

4.4 ACRES IR FROM C60745,
TRANSFERRED OFF, AS SHOWN



4.4 ACRES IR FROM C60745,
TRANSFERRED ON, AS SHOWN

- POA (LAKE 367/368)
EXISTING WELL AUTHORIZED BY C52618 LOCATED IN THE SE 1/4 OF THE NW 1/4 SECTION 31 & 2600 FEET SOUTH & 2900 FEET WEST FROM THE NE CORNER SECTION 31.

THIS MAP IS FOR THE PURPOSE OF DESIGNING AN IRRIGATION SYSTEM PLAN AND HAS NO INTENT TO PROVIDE LEGAL DIMENSIONS OR THE LOCATION OF PROPERTY LINES

PROJECT No. 22-093

PREPARED AT THE REQUEST OF:

RUSS MATTIS
P.O. BOX 87
FT. ROCK, OR 97735

ALL POINTS ENGINEERING
& SURVEYING, INC.



P.O. BOX 767
TERREBONNE, OREGON 97760
(541) 548-5833 PH
Scott@APEandS.com
www.APEandS.com

RECEIVED

JUL 15 2022

OWRD

T.26S.,R.14E.,W.M.

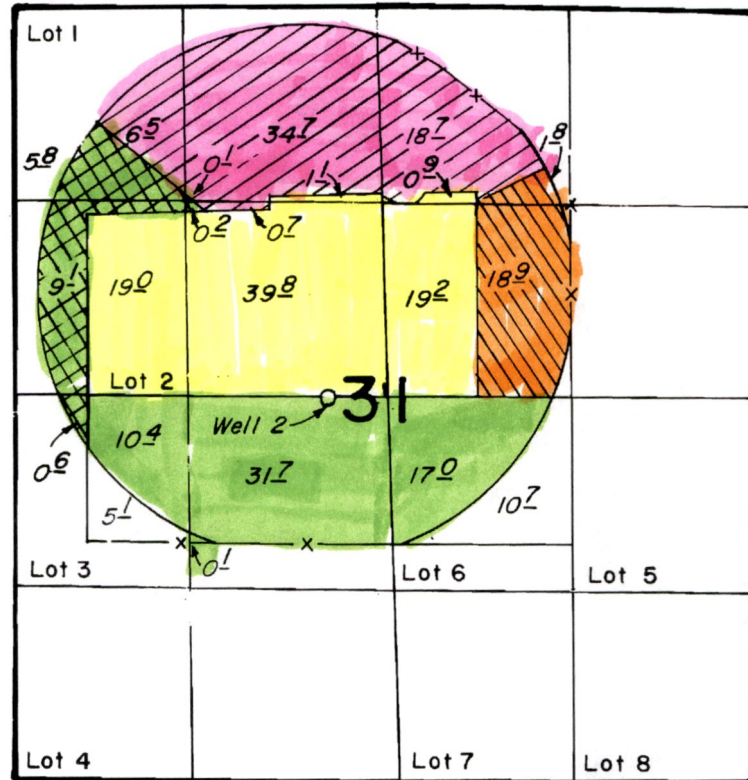

- 56505
- G-9288
52618
- T-5363
56506
- G-11072
60745

Well Loc: 2600' S, & 2900' W., from the NE corner Section 31



SCALE: 4" = 1 MILE

FINAL PROOF SURVEY UNDER

TRANSFER NOS. T-5363 & T-5364
 G-11072 G-10227
 Application No. G-9288. Permit No. G-8709.....
 IN NAME OF

.....MICHAEL W. MATTIS.....

Surveyed July 27, 1983, by L.M. TOLL.....
 Oct. 12 1984, by P. PAGTER

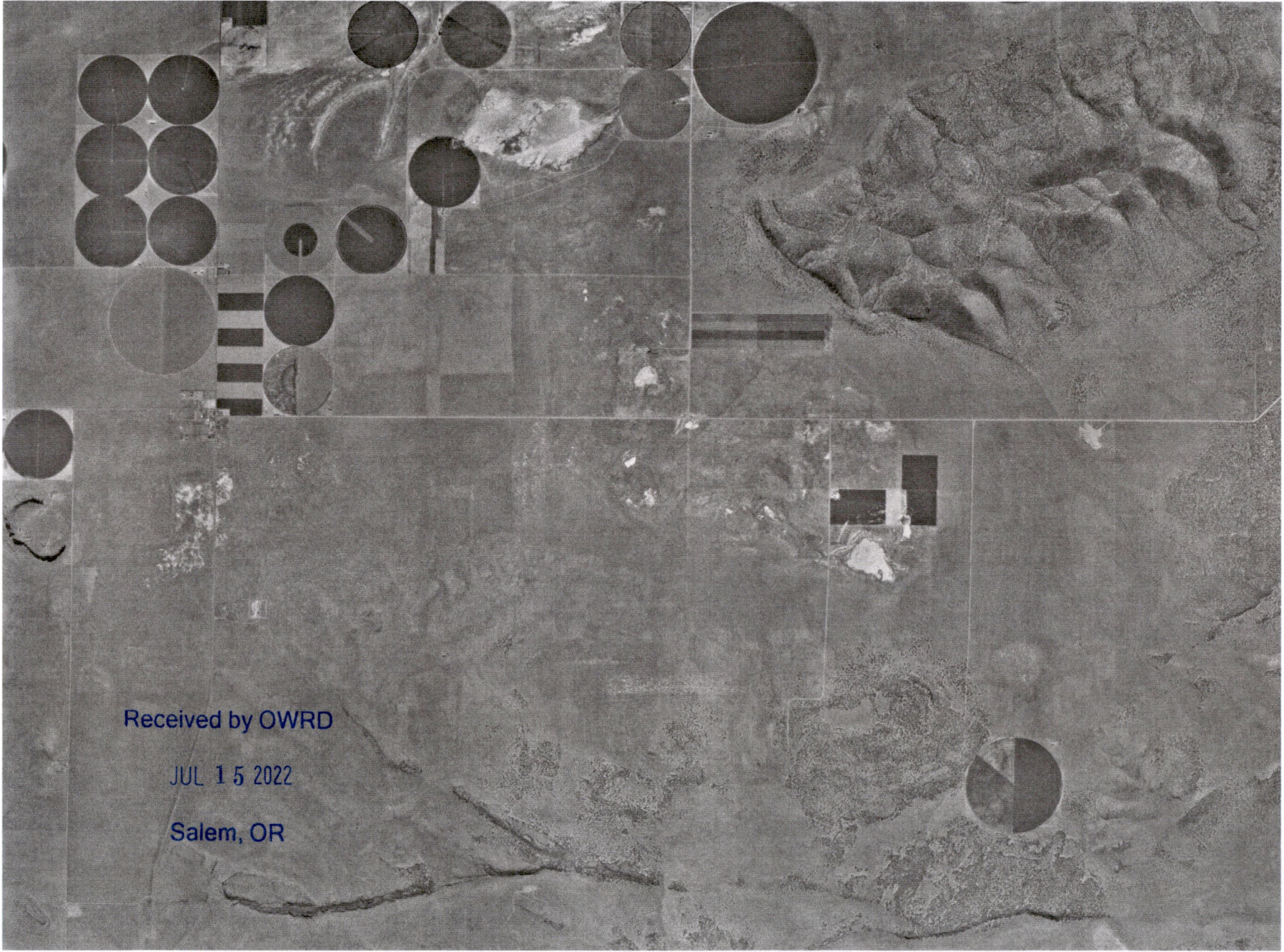

Received by OWRD

JUL 15 2022

Salem, OR

Field J7, J8

m #2

Received by OWRD

JUL 15 2022

Salem, OR

Legend

Feature

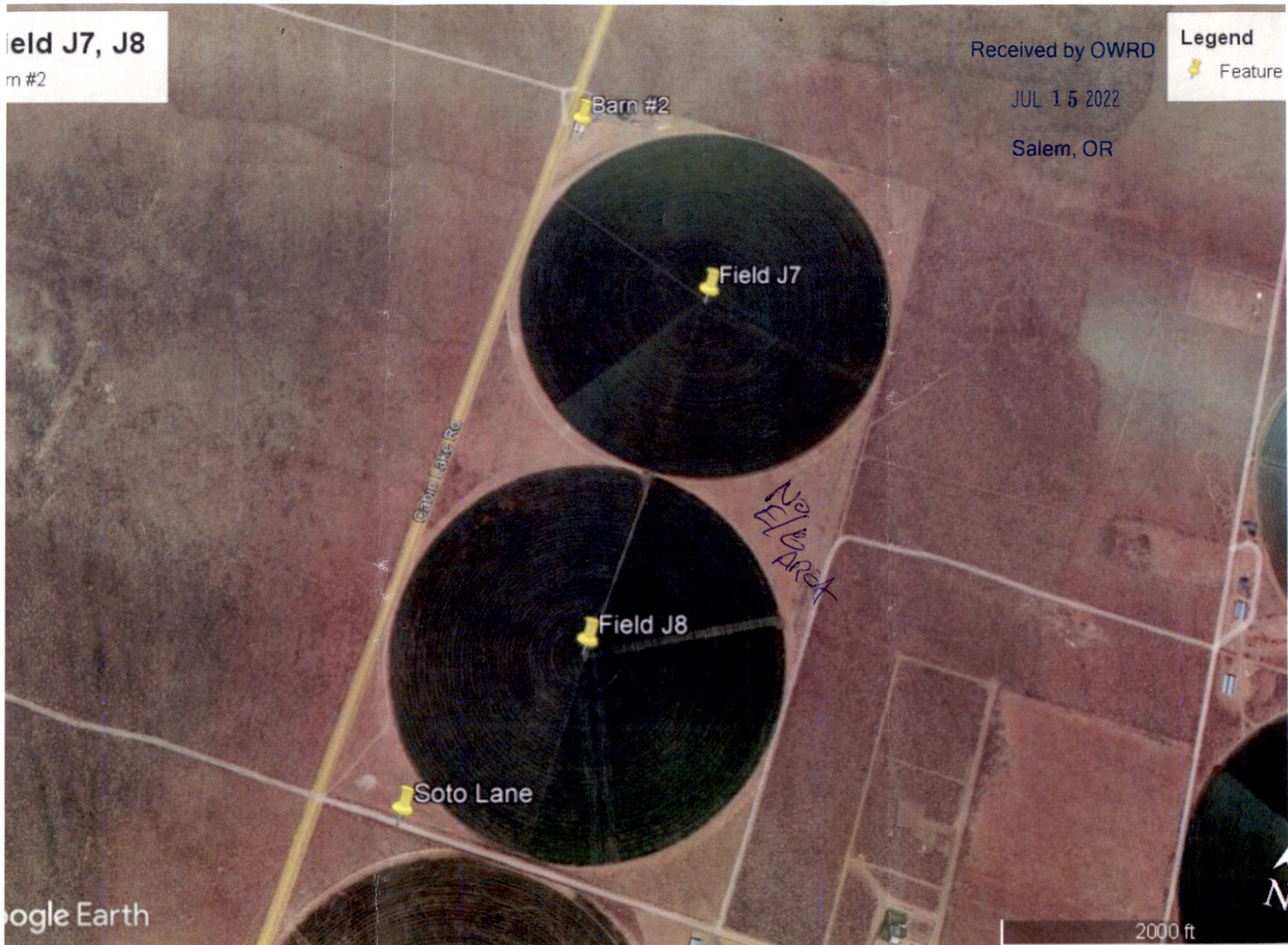

Barn #2

Field J7

Cabin Lake Rd

Field J8

No El Area

Soto Lane

Google Earth

2000 ft

N

Field #1, #10

m #1

Legend

Feature

Received by OWRD

JUL 15 2022

Salem, OR

Field#10

Mattis Lane

Field#1

Barn#1

Google Earth

2000 ft



Field #5, #6

Legend
Feature

Received by OWRD
JUL 15 2022
Salem, OR

Peaceful Lane

Field #5

Field #6

Fort Rock Road

Mattis Lane

Google Earth

2000 ft

