

# FINNELL POD TRANSFER APPLICATION MAP

CWRE STAMP & ORIGINAL SIGNATURE

RECEIVED  
JUL 26 2022  
OWRD



11765 Hwy-101 South; Tillamook, OR 97141

**AUTHORIZED POD**  
 - POD #1 (45.28297, -123.80519)  
 - Priority Date: 5/18/1970  
 - Acres = NA  
 - Type = Domestic  
 - 467' from closest survey corner @ 192 degree bearing

**PROPOSED POD**  
 - POD #2 (45.27749, -123.80419)  
 - Priority Date: 5/18/1970  
 - Acres = NA  
 - Type = Domestic  
 - 243' from closest survey corner @ 204 degree bearing

**PROPOSED NEW WATER SYSTEM**  
 - 1-1/4" foot vavle with screen, check valve with backflow preventer  
 - 3/4 hp shallow well jet pump  
 - Approximately 75' of 1-1/4" water line  
 \*See Attachement #3 for more details on water system specifications

**Legend**

- ..... Current Waterline
- ..... Proposed New WaterLine
- Point of Diversion
- Stream
- Tillamook County Tax Lot
- ◇ TL\_corners
- ◇ GCDB\_Corners
- Quarter Quarters Sections

**Roads - TL replica**

Status and/or surface unknown

**STATUS, SURFACE**

- vvvvvv Abandoned or vacated
- xxxxxx Blocked
- Paved
- Surfaced
- ==== Unsurfaced
- - - Planned

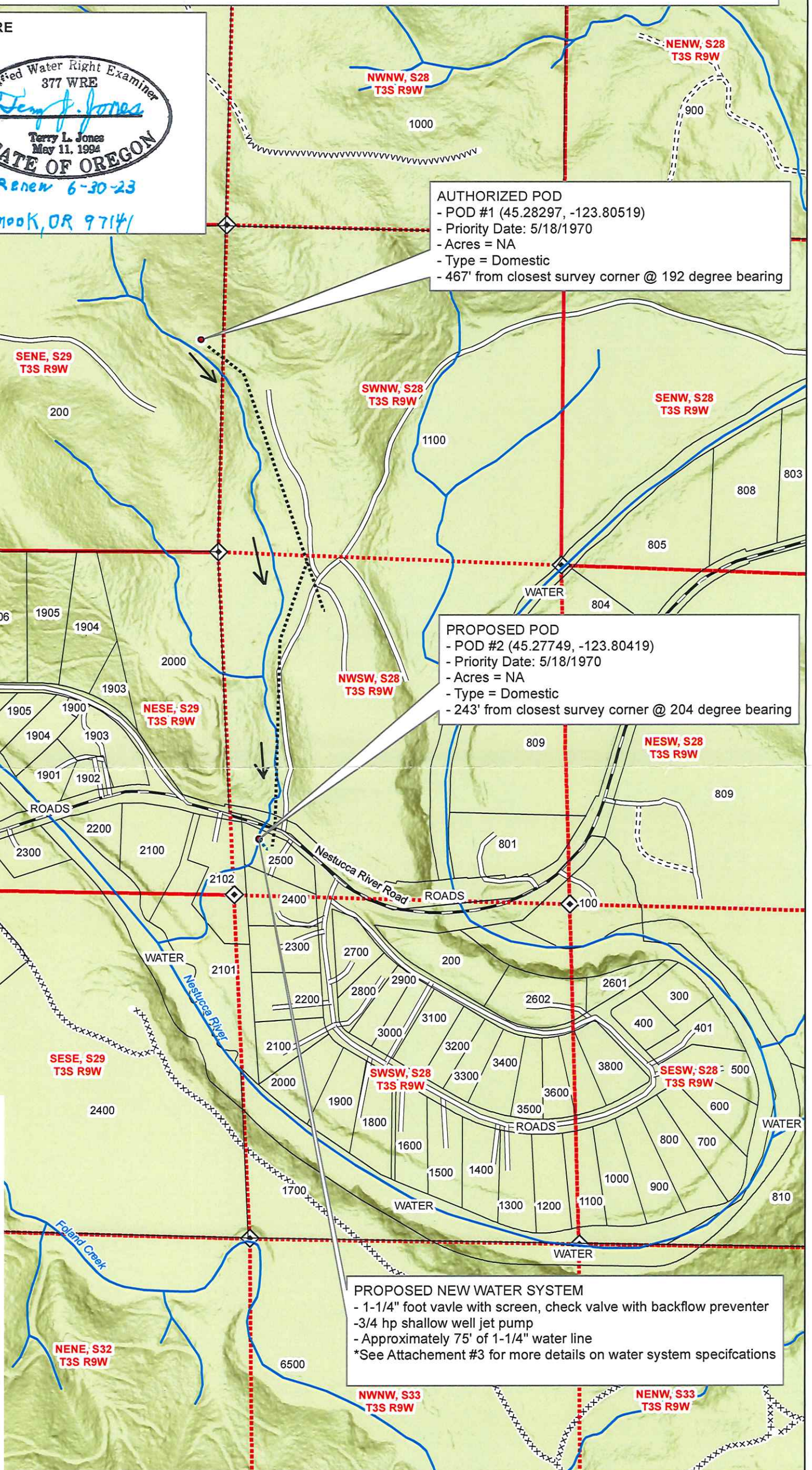

RECEIVED

MAY 25 2022

OWRD

POD TRANSFER APPLICATION MAP

Erick & Jessica Finnell  
 Portions of Section 28 & 29  
 T3N, R9E, W.M.,  
 Tillamook County, OR

SCALE: 1 inch = 400 feet (1:4800)



14054

