

**PROPOSED
TRANSFER "TO" LANDS
T. 8 S., R. 40 E., W.M.**

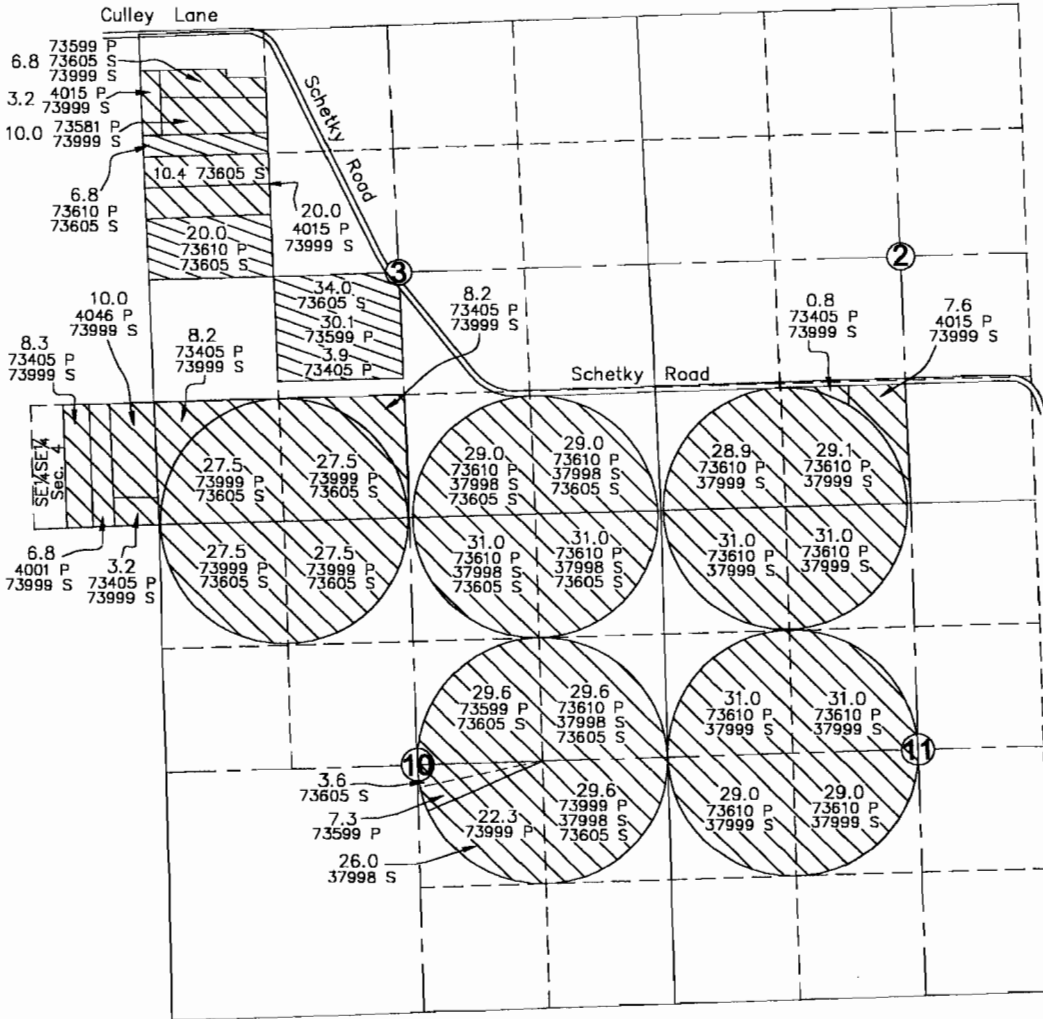



SCALE: 1" = 1320'

This map is for the purpose of identifying the water right location only and is not intended to provide legal dimensions or location of property ownership lines.

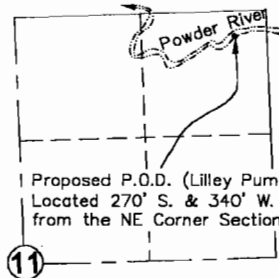
T.8S., R.39E., W.M.



LEGEND

-  TRANSFER "FROM" LANDS
-  REMAINING RIGHTS
-  TRANSFER "TO" LANDS

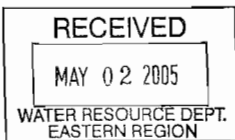

**APPLICATION FOR
WATER RIGHT TRANSFER
FOR PLACE OF USE & P.O.D.
JENSEN LAND & LIVESTOCK
REFERENCE: T-8087**

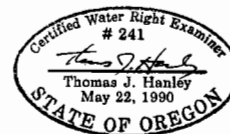

JULY, 2004

Amended May, 2005

HANLEY ENGINEERING, INC.
2043 MAIN STREET
BAKER CITY, OREGON

Culley Lane

TRANSFER "FROM" LANDS T. 8 S., R. 40 E., W.M.

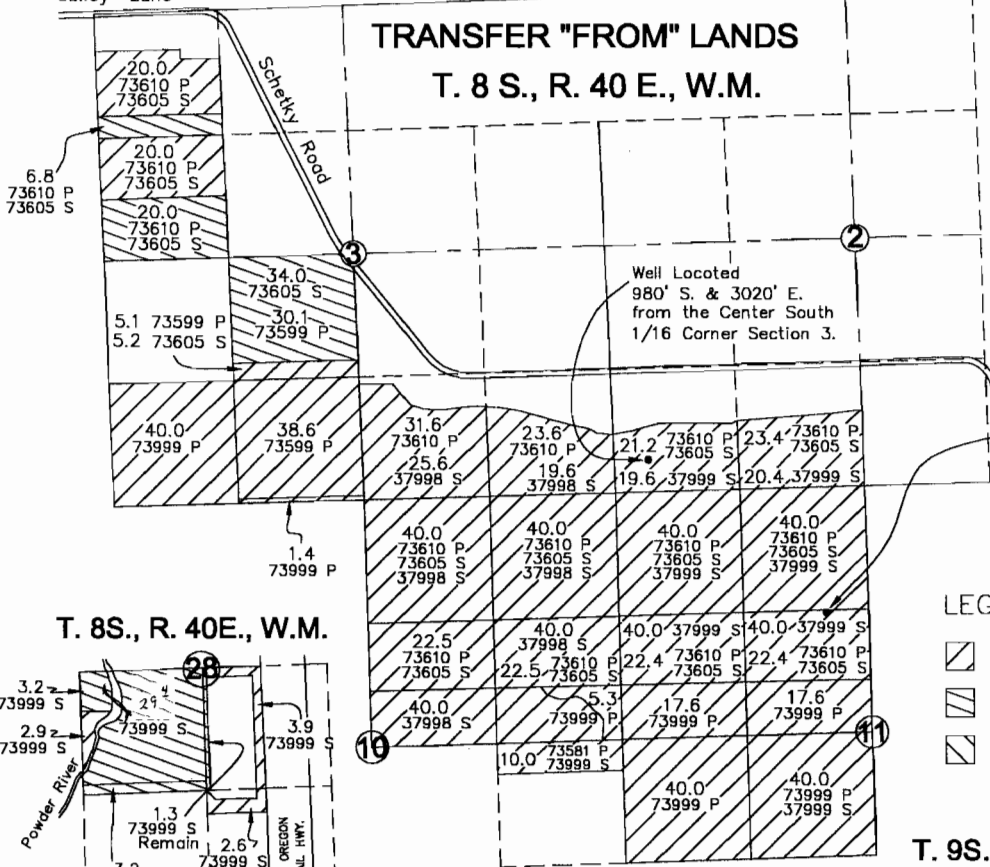

SCALE: 1" = 1320'

LEGEND

- TRANSFER "FROM" LANDS
- REMAINING RIGHTS
- TRANSFER "TO" LANDS

T. 8 S., R. 40 E., W.M.

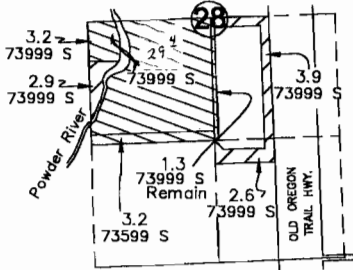

T. 9 S., R. 40 E., W.M.

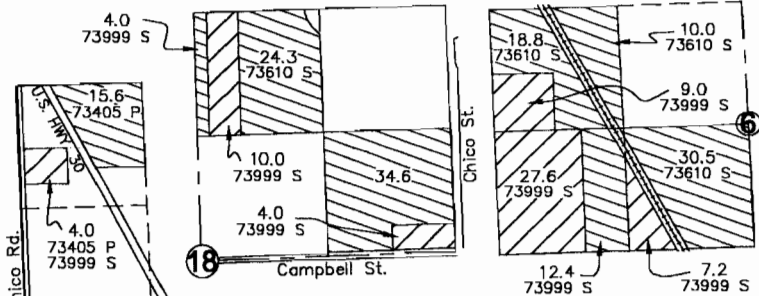

T. 9 S., R. 40 E., W.M.

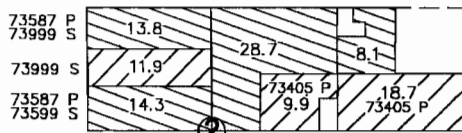

T. 9 S., R. 40 E., W.M.

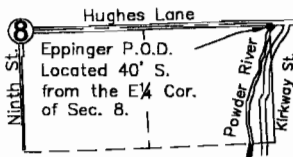

This map is for the purpose of identifying the water right location only and is not intended to provide legal dimensions or location of property ownership lines.

T. 10 S., R. 40 E., W.M.

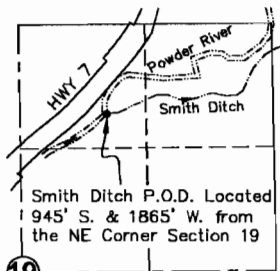

T. 8 S., R. 39 E., W.M.

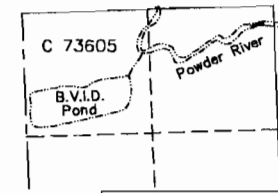

**APPLICATION FOR
WATER RIGHT TRANSFER
FOR PLACE OF USE & P.O.D.
JENSEN LAND & LIVESTOCK
REFERENCE: T-8087
JULY, 2004
Amended May, 2005**

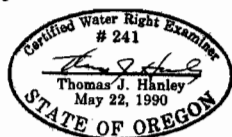

HANLEY ENGINEERING, INC.
2043 MAIN STREET
BAKER CITY, OREGON

