

**CERTIFIED WATER RIGHT EXAMINER**  
 85503  
*Doann Hamilton*  
**DOANN HAMILTON**  
 MAY 10, 2012  
**STATE OF OREGON**  
 EXPIRES: 7/1/2023

# T.6S. R.1W. Sec. 27 & 28, W.M.

**RECEIVED**  
 AUG 01 2022

**OWRD**

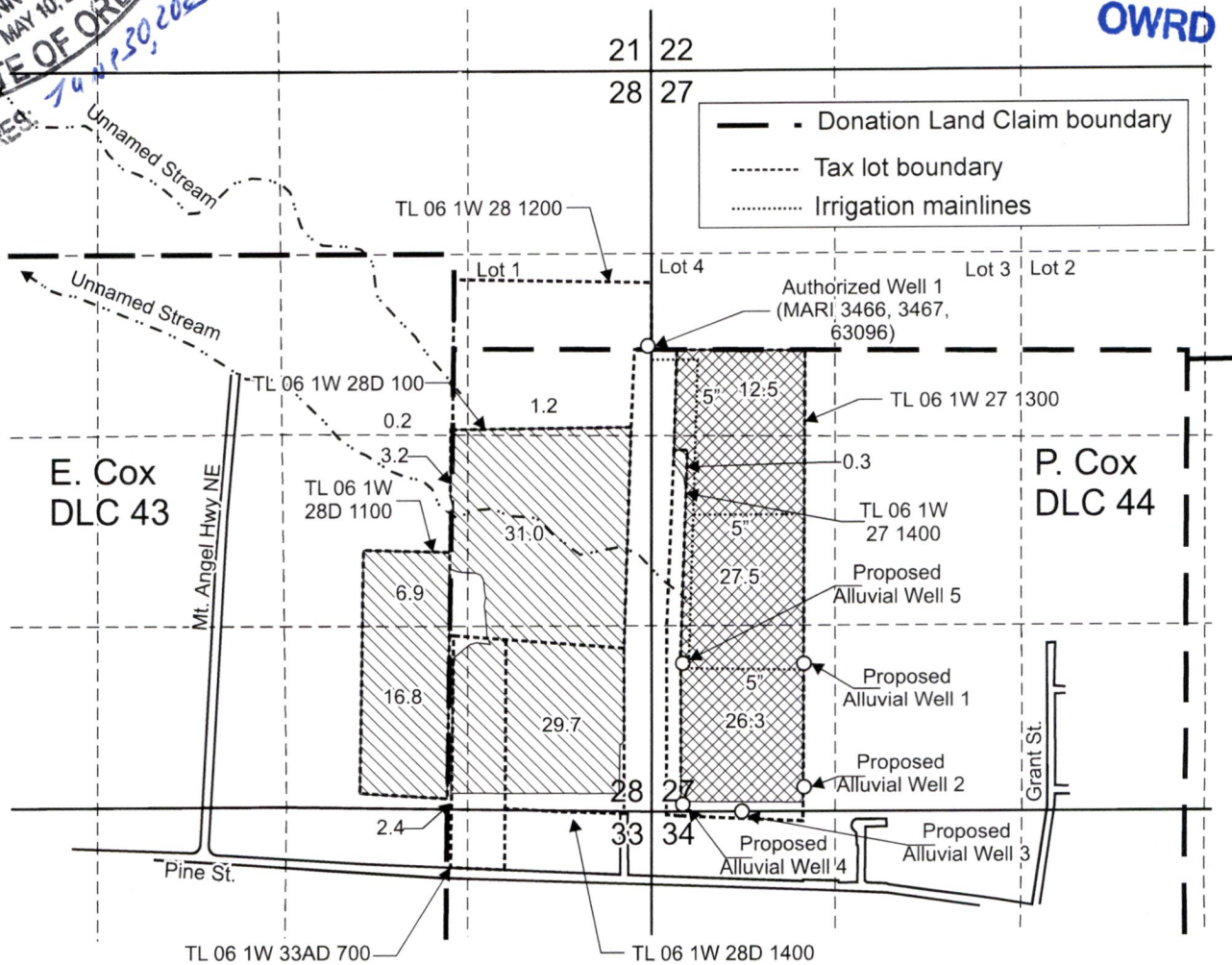

Authorized Well (MARI 3466, 3467, 63096) is located 1,975 feet south and 25 feet west from the NE corner, Section 28.  
 Proposed Alluvial Well 1 is located 1,060 feet north and 1,090 feet east from the SW corner, Section 27.  
 Proposed Alluvial Well 2 is located 170 feet north and 1,090 feet east from the SW corner, Section 27.  
 Proposed Alluvial Well 3 is located 0 feet north and 645 feet east from the SW corner, Section 27.  
 Proposed Alluvial Well 4 is located 50 feet north and 225 feet east from the SW corner, Section 27.  
 Proposed Alluvial Well 5 is located 1,065 feet north and 225 feet east from the SW corner, Section 27.

- Area (91.7 Acres) irrigated under Certificate 88739, priority date: March 4, 1991, not affected by this transfer.
- Area (66.3 Acres) irrigated under Certificate 88739, priority date: March 4, 1991, affected by this transfer.

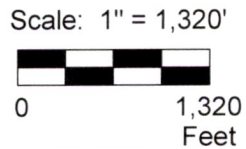

This map was prepared for the purpose of identifying the location of a water right only and is not intended to provide legal dimensions or location of property ownership lines.



Pacific Hydro-Geology Inc.

**Transfer Application Map**  
**Certificate 88739**

Craig and Juanita Schurter  
 T.6S. R.1W. Sec. 27 & 28, W.M.

07/2022

Schurter, CraigCert88739TransMap.cdr



# T.6S. R.1W. Sec. 27 & 28, W.M.

RECEIVED

AUG 01 2022

OWRD

CERTIFIED WATER RIGHT EXAMINER  
85503  
*Doann Hamilton*  
DOANN HAMILTON  
MAY 10, 2012  
STATE OF OREGON  
*June 20, 2023*

EXPIRES:

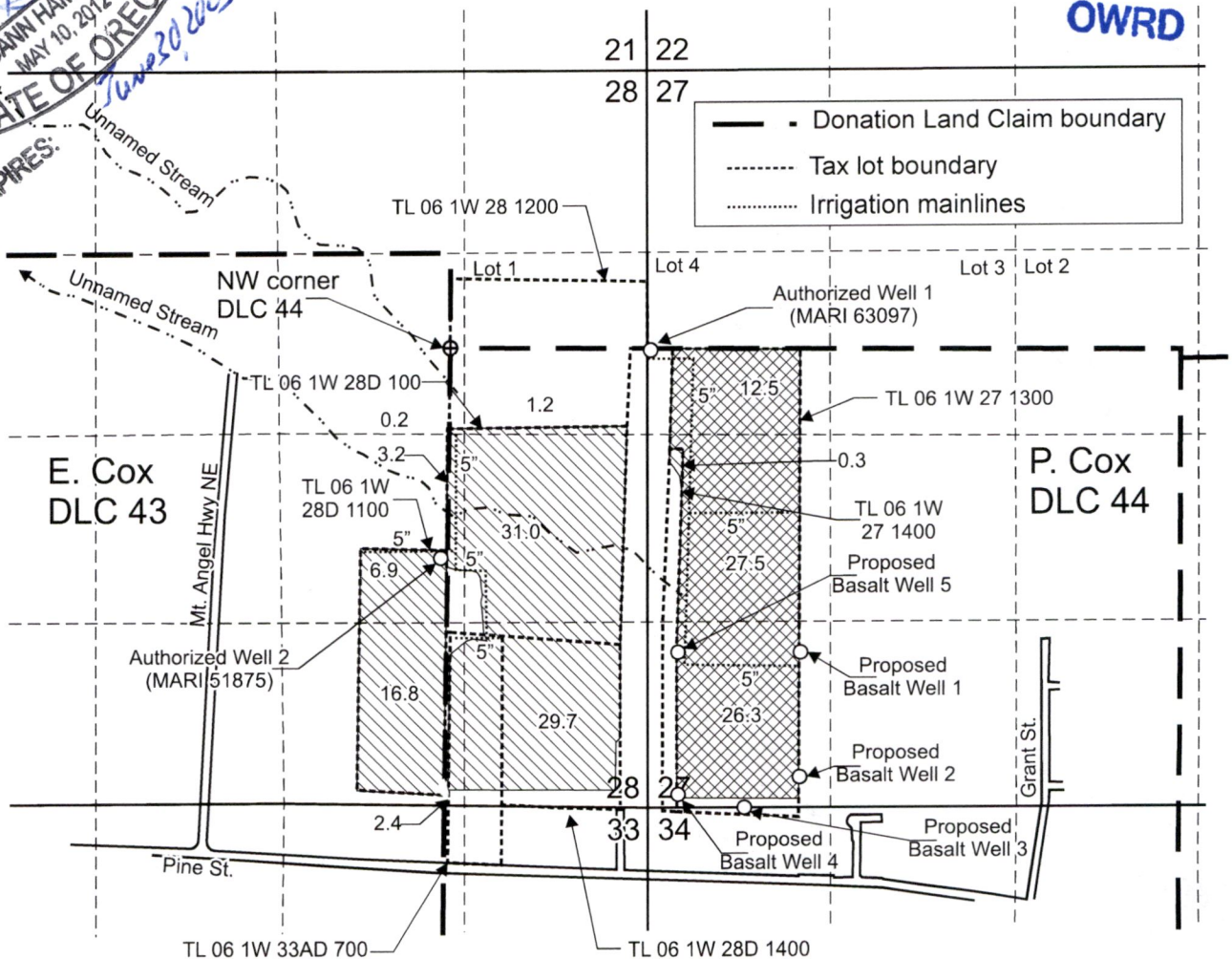

Authorized Well 1 (MARI 63097) is located 2,013 feet south and 26 feet east from the NE corner, Section 28.  
 Authorized Well 2 (MARI 51875) is located 1,500 feet south and 70 feet west from the NW corner, DLC 44.  
 Proposed Basalt Well 1 is located 1,085 feet north and 1,090 feet east from the SW corner, Section 27.  
 Proposed Basalt Well 2 is located 195 feet north and 1,090 feet east from the SW corner, Section 27.  
 Proposed Basalt Well 3 is located 0 feet north and 670 feet east from the SW corner, Section 27.  
 Proposed Basalt Well 4 is located 75 feet north and 225 feet east from the SW corner, Section 27.  
 Proposed Basalt Well 5 is located 1,090 feet north and 225 feet east from the SW corner, Section 27.

- Area (91.7 Acres) irrigated under Certificate 93894 to make up a deficiency in rate for Permit G-11434, priority date: 12-20-1996, not affected by this transfer.
- Area (66.3 Acres) irrigated under Certificate 93894, to make up a deficiency in rate for Permit G-11434, priority date: 12-20-1996, affected by this transfer.

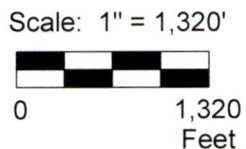

This map was prepared for the purpose of identifying the location of a water right only and is not intended to provide legal dimensions or location of property ownership lines.

## Transfer Application Map Certificate 93894

Craig and Juanita Schurter  
T.6S. R.1W. Sec. 27 & 28, W.M.

Pacific Hydro-Geology Inc.

07/2022

Schurter, CraigCert88739TransMap.cdr



7/2022

N

RECEIVED  
AUG 01 2022  
OWRD

arm Horse Training

SPD Performance Inc

St. Verton High School

Western Ave

Florida Dr

Bits & Bits

Kromminga Dr

Little James F

Helmer Automotive

Image © 2022 Maxar Technologies

Wooden Nickel Pub & Eateries

Google Earth

Pine St

Pine St

St. Paul's Church

Pine St

Imagery Date: 4/19/2021 45°00'59.88" N 122°48'18.77" W elev 211 ft eve alt 6699 ft