

**T14S R12E, WM
DESCHUTES COUNTY, OR**

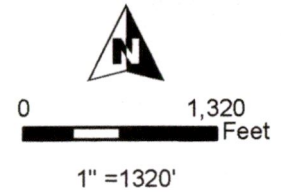

- Well
- POU (IS) C-96191 "OFF"
- Section
- Quarter Quarter
- Tax Lot

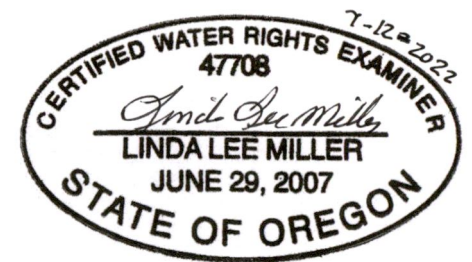

RENEWAL DATE 12/31/2022

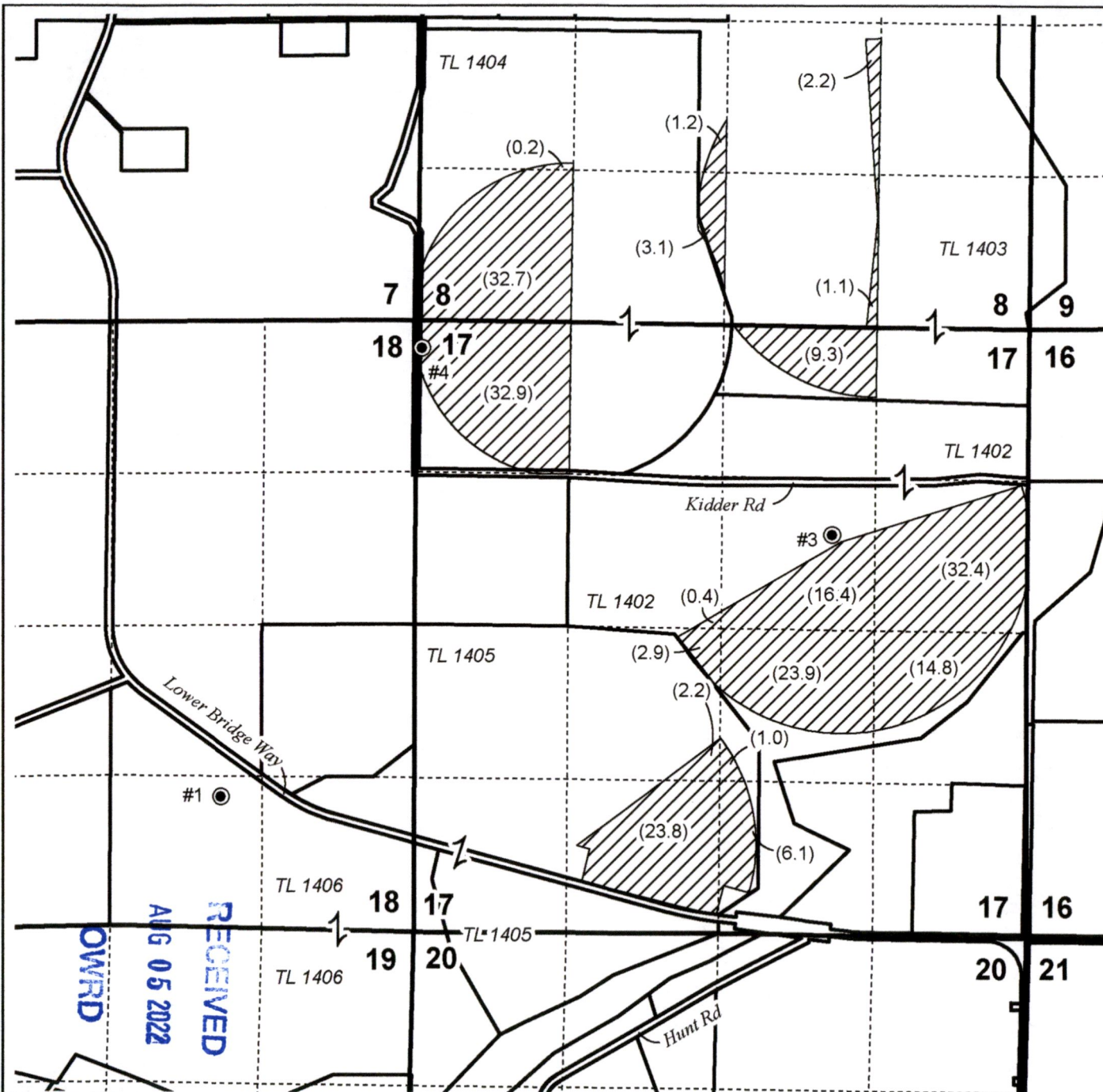

OWFRD
RECEIVED
AUG 05 2022

**PERMANENT TRANSFER MAP
Big Falls Ranch Co.**





Date: 7/6/2022 Cert: 96191 10-23-1973 Priority ("OFF" MAP 1 OF 1)

This map is not intended to provide legal dimensions or locations of property ownership lines.

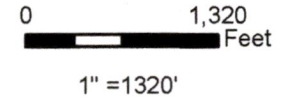
WATER RIGHT SERVICES, LLC
 PO BOX 1830, BEND, OR 97709
WWW.OREGONWATER.US CCB # 197121
 johnshort@usa.com 541-389-2837

**T14S R12E, WM
DESCHUTES COUNTY, OR**



- Well
-  POU (IS) C-96191 "ON"
-  Section
-  Quarter Quarter
-  Tax Lot



RENEWAL DATE 12/31/2022

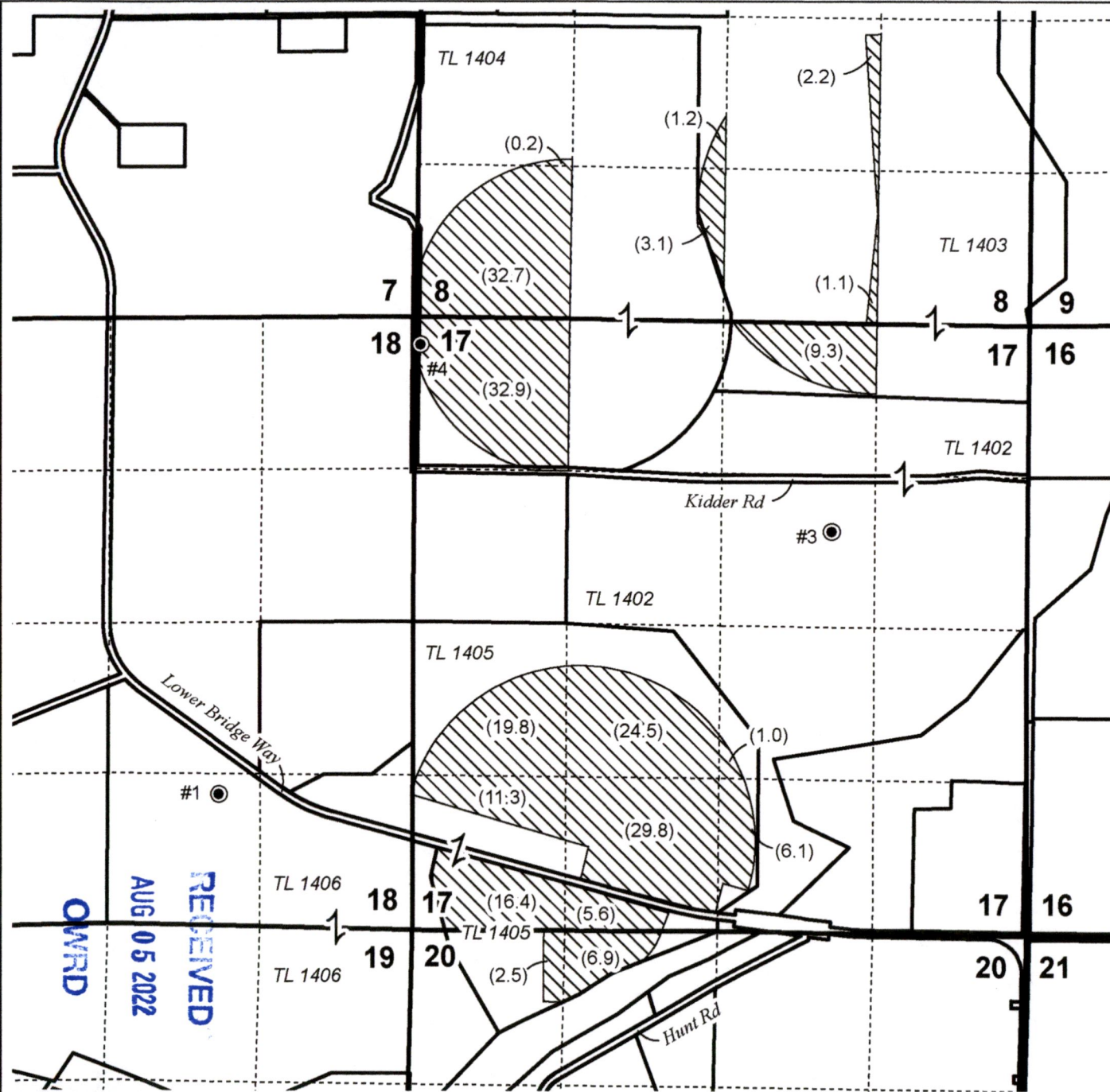

OMWRD
RECEIVED
AUG 05 2022

**PERMANENT TRANSFER MAP
Big Falls Ranch Co.**

Date: 7/6/2022 Cert: 96191 10-23-1973 Priority ("ON" MAP 1 OF 1)

This map is not intended to provide legal dimensions or locations of property ownership lines.

WATER RIGHT SERVICES, LLC
 PO BOX 1830, BEND, OR 97709
WWW.OREGONWATER.US CCB # 197121
 johnshort@usa.com 541-389-2837

T14S R12E, WM
DESCHUTES COUNTY, OR



0 1,320 Feet

1" = 1320'

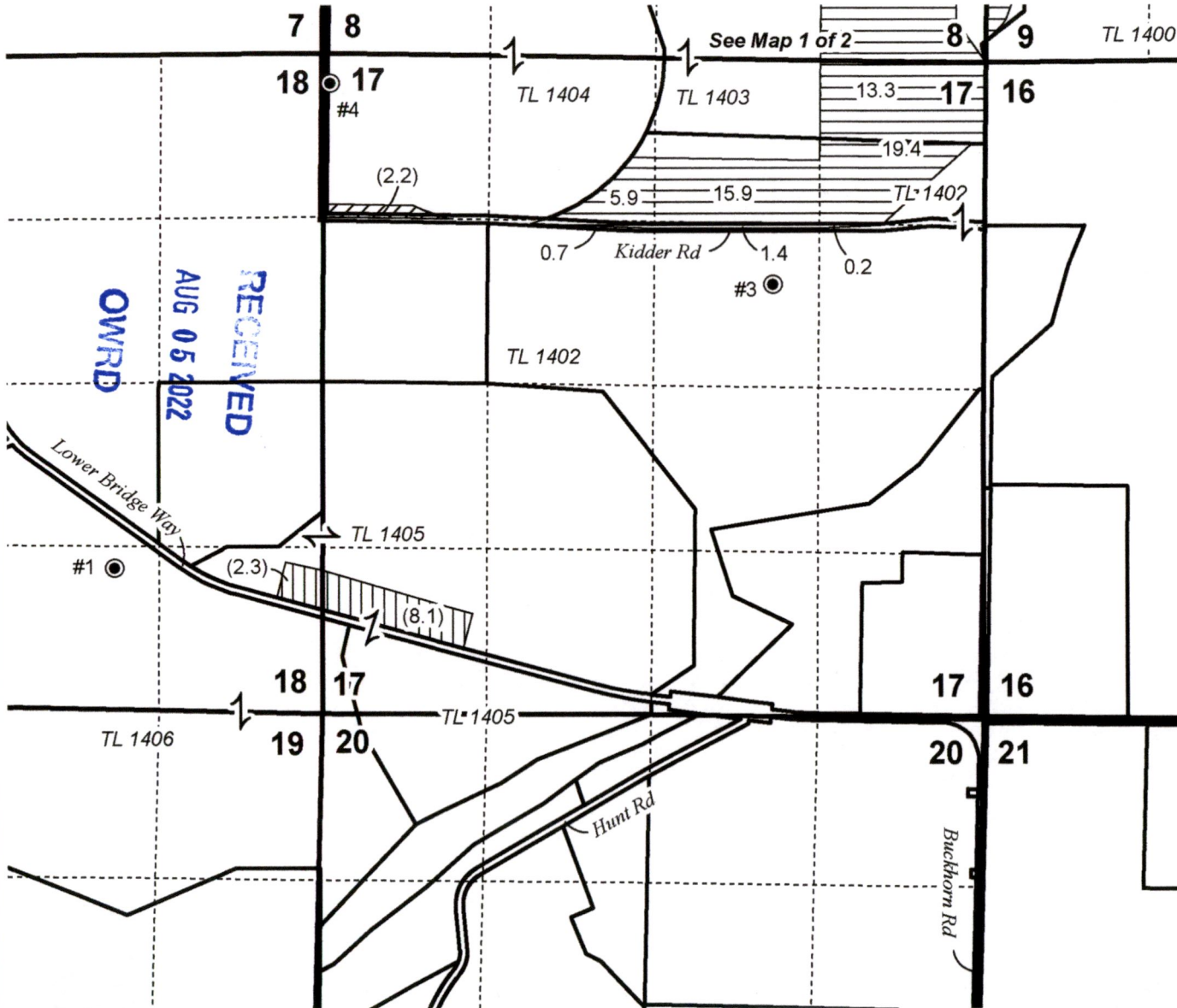

- Well
- POU (IS) C-96192 "OFF"
- POU (IS) C-96192 "NO CHANGE"
- POU IR C-96192 "NO CHANGE"
- Section
- Quarter Quarter
- Tax Lot



RENEWAL DATE 12/31/2022



PERMANENT TRANSFER MAP
Big Falls Ranch Co. / Pinnacle Utilities, LLC

Date: 7/6/2022

Cert: 96192 4/13/1967 Priority ("OFF" MAP 2 OF 2)



This map is not intended to provide legal dimensions or locations of property ownership lines.

WATER RIGHT SERVICES, LLC
PO BOX 1830, BEND, OR 97709
WWW.OREGONWATER.US CCB # 197121
johnshort@usa.com 541-389-2837

**T14S R12E, WM
DESCHUTES COUNTY, OR**



0 1,320 Feet
1" = 1320'

- Well
-  POU (IS) C-96192 "ON"
-  Section
- Quarter Quarter
-  Tax Lot

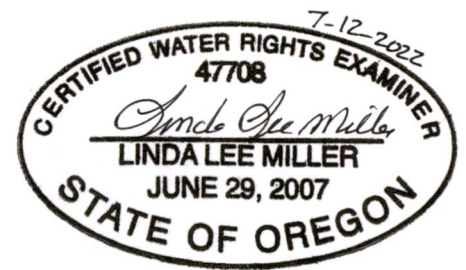

RENEWAL DATE 12/31/2022

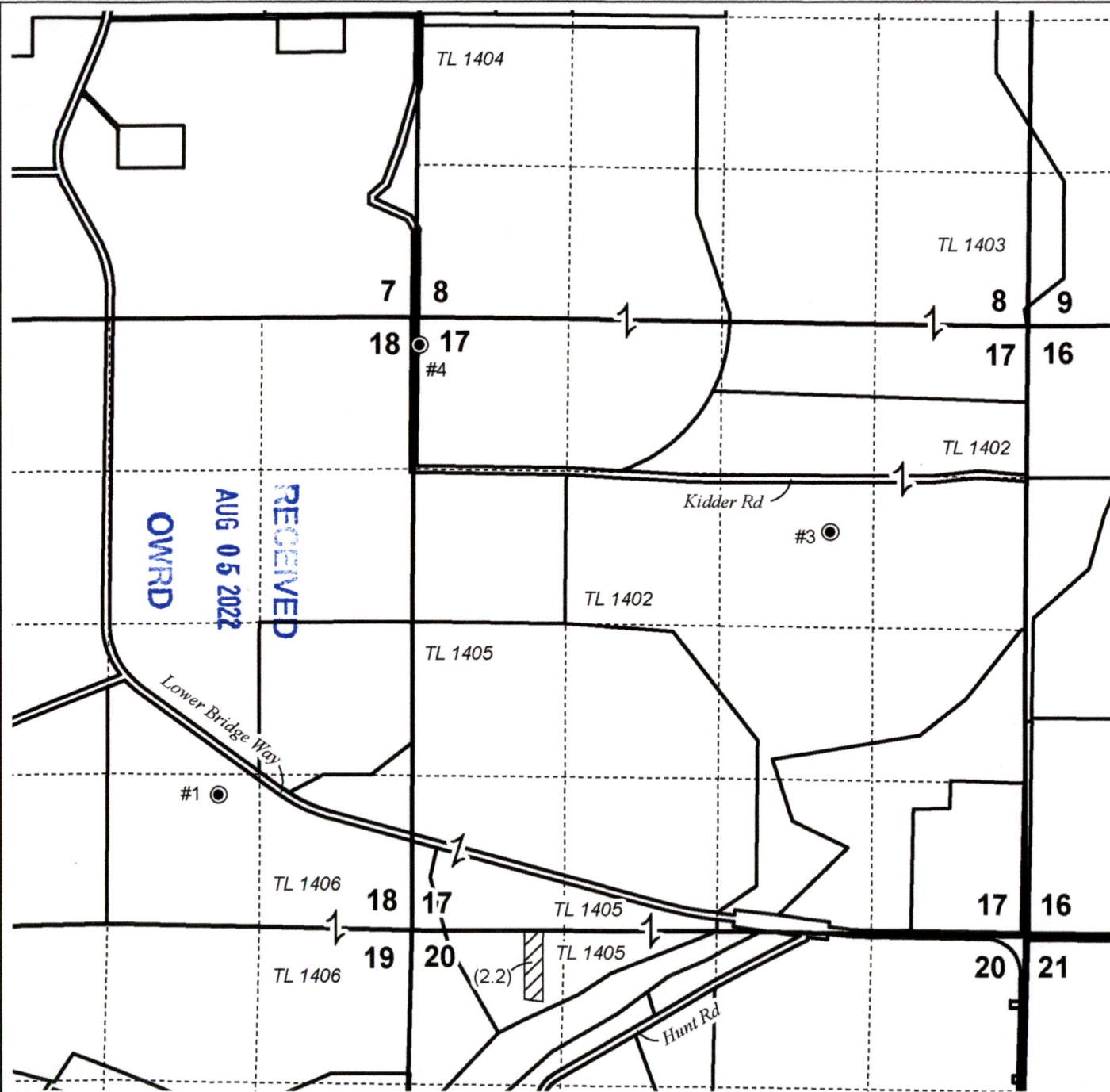

OWFRD
AUG 05 2022
RECEIVED

**PERMANENT TRANSFER MAP
Big Falls Ranch Co.**

Date: 7/6/2022 Cert: 96192 4/13/1967 Priority ("ON" MAP 1 OF 1)

This map is not intended to provide legal dimensions or locations of property ownership lines.

WATER RIGHT SERVICES, LLC
PO BOX 1830, BEND, OR 97709
WWW.OREGONWATER.US CCB # 197121
johnshort@usa.com 541-389-2837



T14S R12E, WM DESCHUTES COUNTY, OR

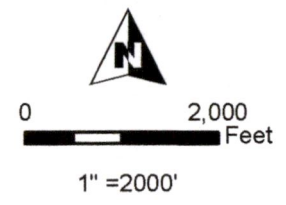

- Well
- Pipeline
- Section
- Quarter Quarter
- Tax Lot

Well Locations:

- Well #1 (DESC 2100):
1154.2' N, 1680.6' W of SE Cor Sec 18
- Well #3 (DESC 2087/L-122702):
1772.1' S, 1706.6' W of NE Cor Sec 17
- Well #4 (DESC 2098/L-122703):
240.7' S, 32.2' E of NW Cor Sec 17
- Well #7 (DESC 768/L-122706):
1571.4' S, 2862.6' W of NE Cor Sec 9

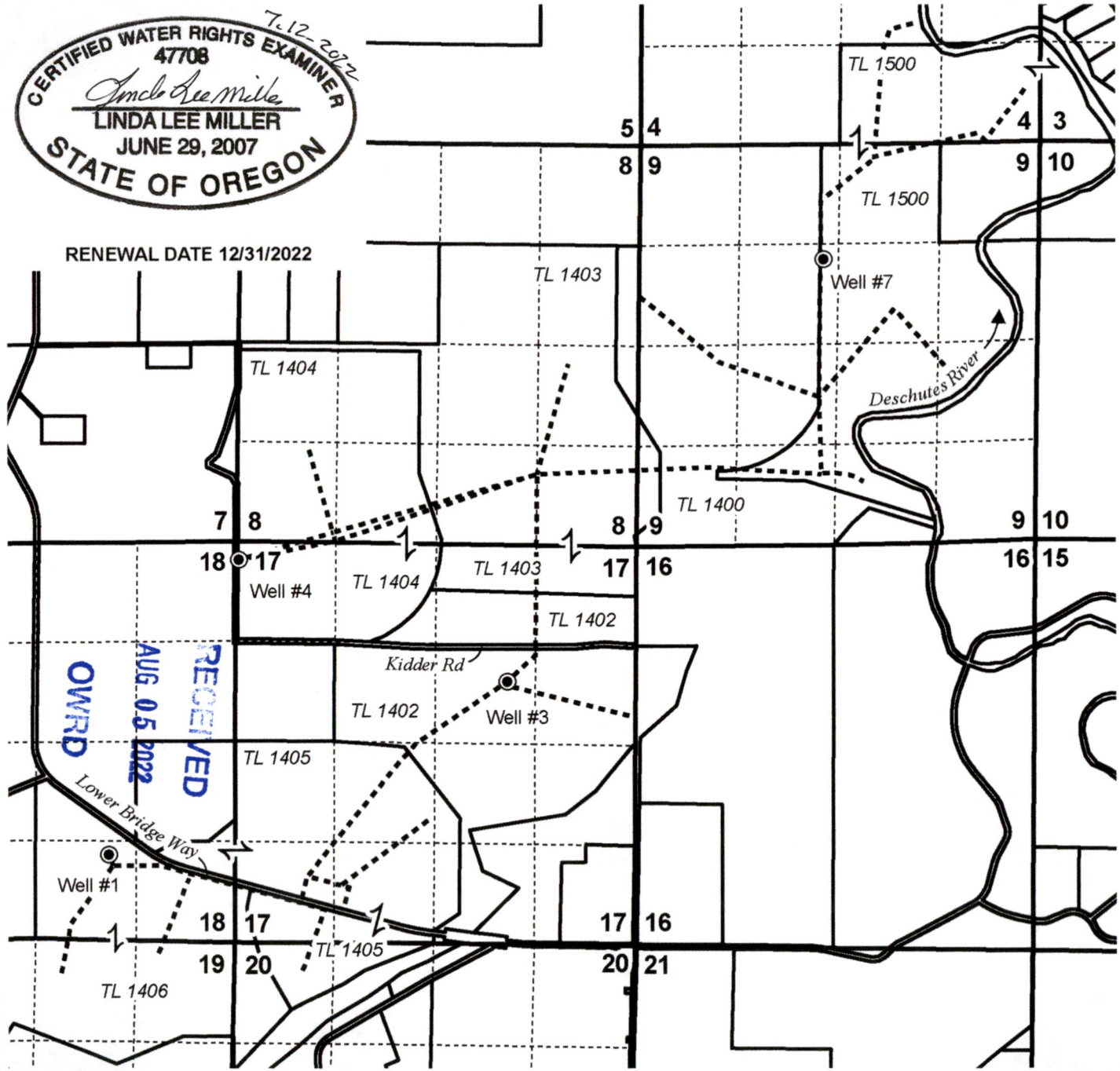

RENEWAL DATE 12/31/2022

**PERMANENT TRANSFER MAP
Big Falls Ranch Co.**

Date: 7/6/2022

Well & Delivery System Map

This map is not intended to provide legal dimensions or locations of property ownership lines.

WATER RIGHT SERVICES, LLC
PO BOX 1830, BEND, OR 97709
WWW.OREGONWATER.US CCB # 197121
johnshort@usa.com 541-389-2837

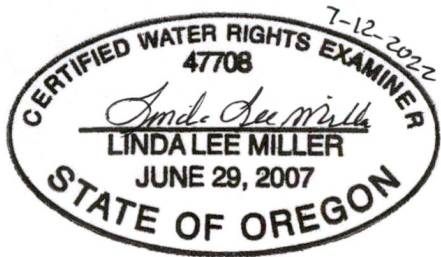

**T14S R12E, WM
DESCHUTES COUNTY, OR**

RENEWAL DATE 12/31/2022

- Well
- POU (IS) C-96192 "OFF"
- POU IR C-96192 "NO CHANGE"
- Section
- Quarter Quarter
- Tax Lot

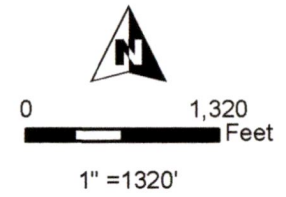
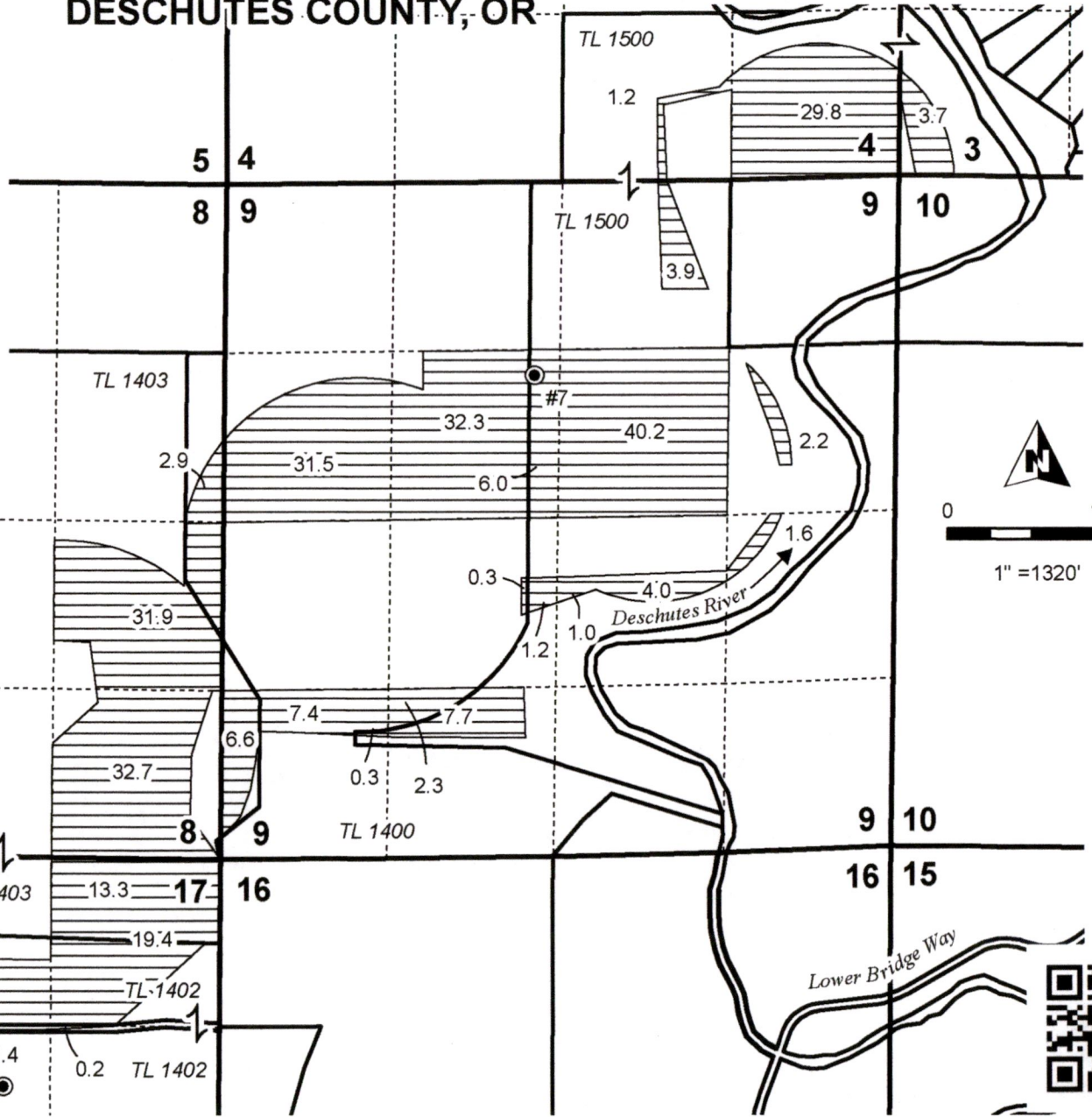

OVRD
AUG 05 2022
RECEIVED

See Map 2 of 2

**PERMANENT TRANSFER MAP
Big Falls Ranch Co.**

Date: 7/6/2022 Cert: 96192 4/13/1967 Priority ("OFF" MAP 1 OF 2)

This map is not intended to provide legal dimensions or locations of property ownership lines.

WATER RIGHT SERVICES, LLC
PO BOX 1830, BEND, OR 97709
WWW.OREGONWATER.US CCB # 197121
johnshort@usa.com 541-389-2837