

MAP TO ACCOMPANY APPLICATION TO CHANGE CHARACTER AND PLACE OF USE AND CHANGE AND ADD POINTS OF APPROPRIATION FOR RATTLESNAKE CREEK LAND & CATTLE CO., LLC

TAX LOT 105 MAP 23S 30E 26
HARNEY COUNTY, OREGON

RECEIVED

AUG 11 2022

"FROM"

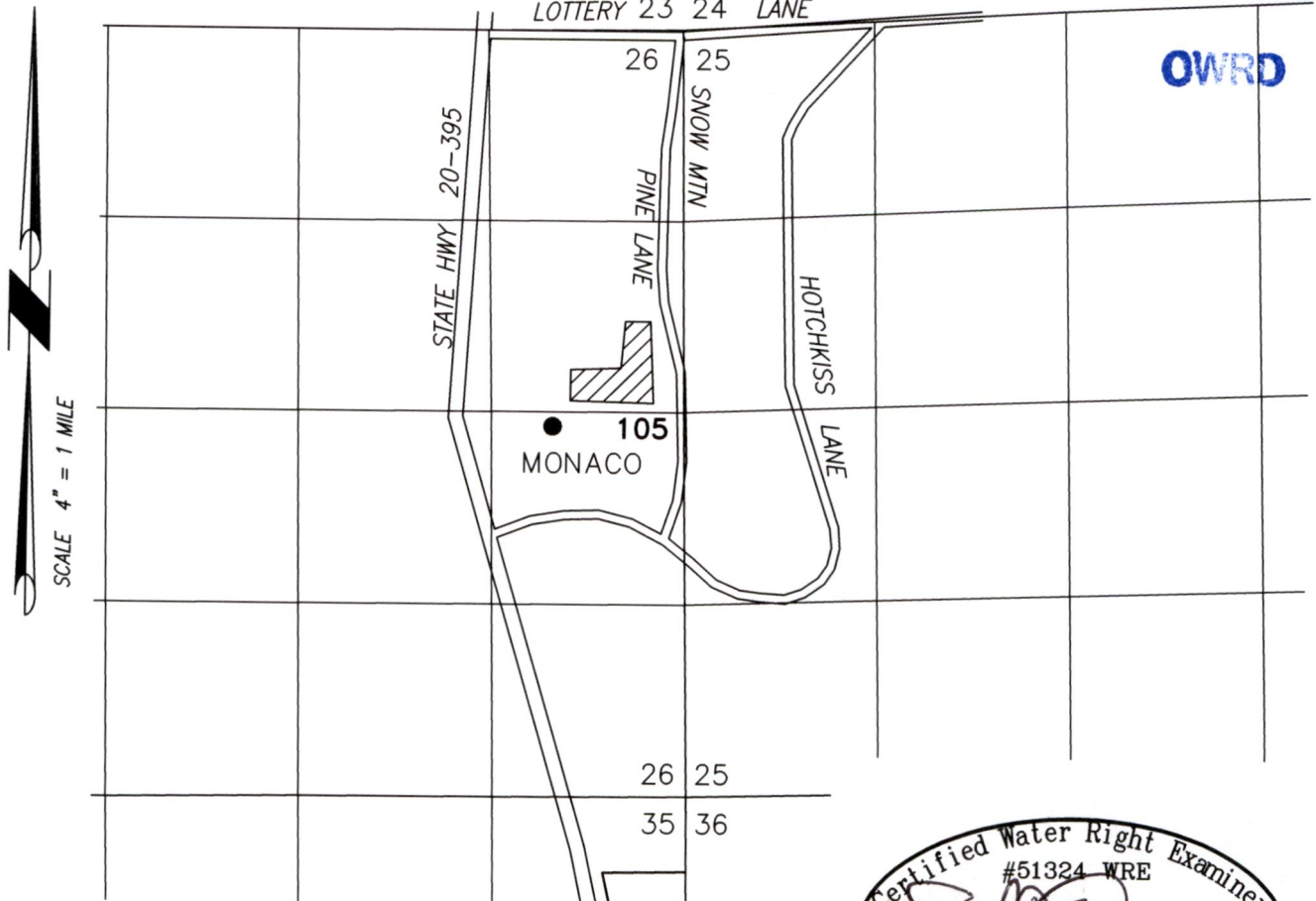

OWRD

MONACO WELL

(HARN 50176) LOCATED IN THE NE 1/4 SE 1/4 SECTION 26, T23S R30E, W.M. LOCATED 2544 FEET NORTH AND 907 FEET WEST FROM THE SE CORNER OF SECTION 26.



3.23 CFS PRIMARY INDUSTRIAL RIGHTS USED FROM 10/1 TO 4/1

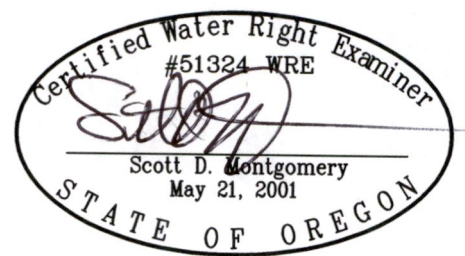

RENEWAL DATE: 12/31/2022

THIS MAP IS FOR THE PURPOSE OF LOCATING A WATER RIGHT ONLY AND HAS NO INTENT TO PROVIDE LEGAL DIMENSIONS OR THE LOCATION OF PROPERTY LINES.

PROJECT No. 22-080

PREPARED AT THE REQUEST OF:
RATTLESNAKE LAND & CATTLE
524 HIGHWAY 20 N
HINES, OR 97738



ALL POINTS ENGINEERING & SURVEYING, INC.

P.O. BOX 767
TERREBONNE, OREGON 97760
(541) 548-5833 PH
Scott@APEandS.com
www.APEandS.com

TRANSFER MAP TO ACCOMPANY APPLICATION TO CHANGE CHARACTER OF USE AND PLACE OF USE AND CHANGE AND ADD POINTS OF APPROPRIATION FOR RATTLESNAKE LAND & CATTLE CO., LLC

TAX LOT 900
IN SECTION 29, TOWNSHIP 22 SOUTH, RANGE 33 EAST, W.M.
HARNEY COUNTY, OREGON

RECEIVED

AUG 11 2022

OWRD

"TO"

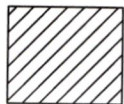
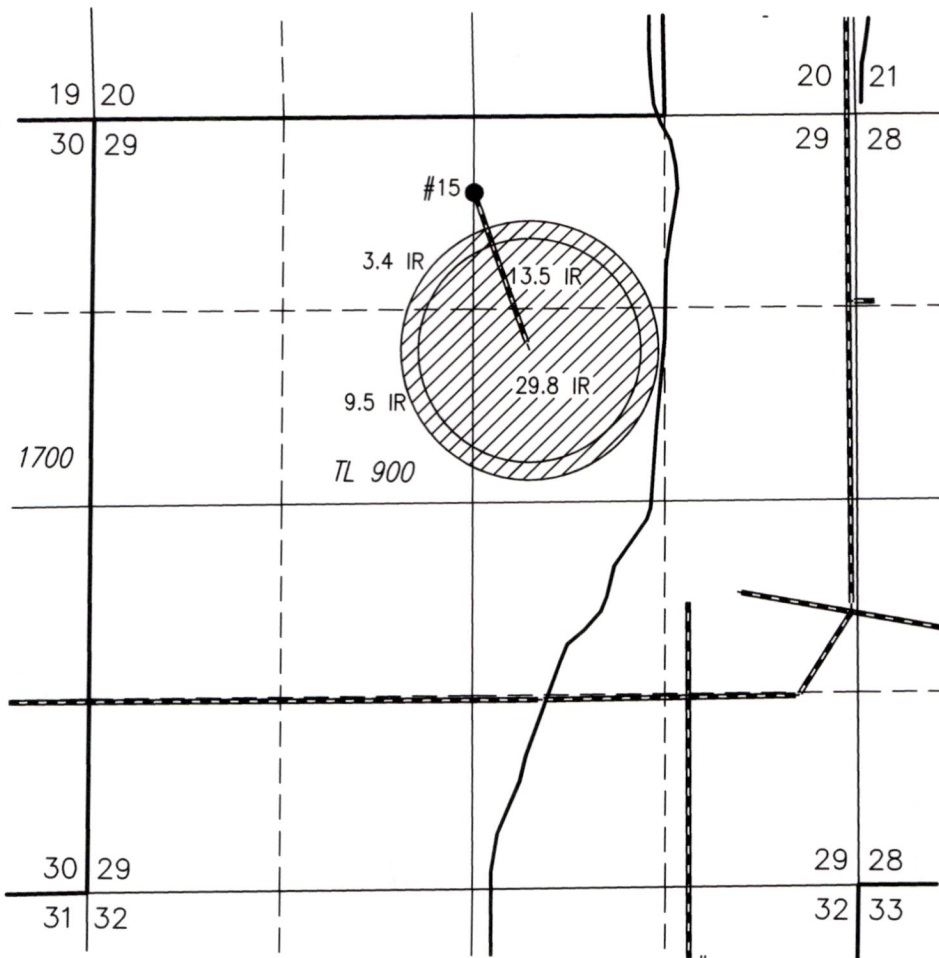

56.2 ACRES 'IR' FROM C#90309
AND WELL 15
TO BE USED FROM 4/1 TO 10/1.

● #15
WELL #15 (HARN 52916) PROPOSED
515' SOUTH & 2615' WEST FROM
THE NE CORNER SECTION 29.

PIPED CONVEYANCE



THIS MAP IS FOR THE PURPOSE OF LOCATING A WATER
RIGHT ONLY AND HAS NO INTENT TO PROVIDE LEGAL
DIMENSIONS OR THE LOCATION OF PROPERTY LINES.

RENEWAL DATE: 12/31/2022

PROJECT No. 22-080

PREPARED AT THE REQUEST OF:
RATTLESNAKE LAND & CATTLE
524 HIGHWAY 20 N
HINES, OR 97738



ALL POINTS ENGINEERING
& SURVEYING, INC.

P.O. BOX 767
TERREBONNE, OREGON 97760
(541) 548-5833
Scott@APEandS.com
www.APEandS.com

TRANSFER MAP TO ACCOMPANY APPLICATION TO CHANGE CHARACTER OF USE AND PLACE OF USE AND CHANGE AND ADD POINTS OF APPROPRIATION FOR RATTLESNAKE LAND & CATTLE CO., LLC

TAX LOT 100
IN SECTION 6, TOWNSHIP 23 SOUTH, RANGE 32-1/2 EAST, W.M.
HARNEY COUNTY, OREGON

RECEIVED

AUG 11 2022

OWRD

"TO"

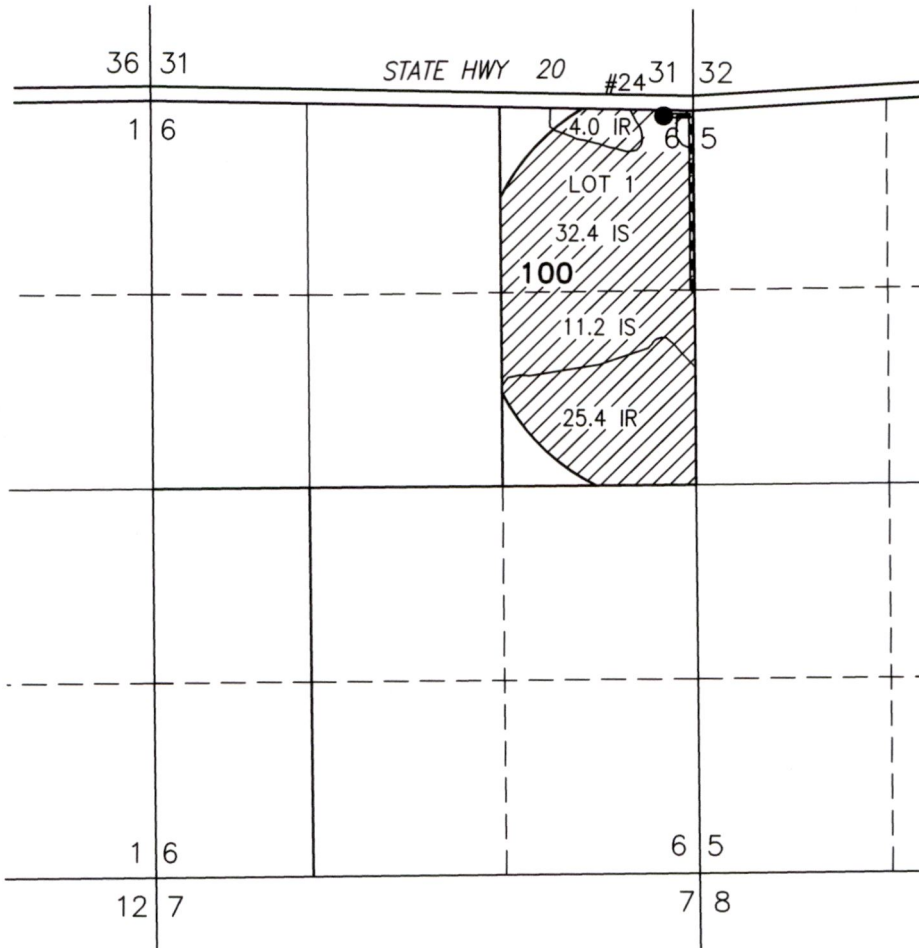

● #24
WELL #24 (NOT BUILT) PROPOSED
40' SOUTH & 200' WEST FROM THE
NE CORNER SECTION 6.



29.4 ACRES 'IR' AND 43.6 ACRES
'IS' FROM C#90309 AND WELL 24
TO BE USED FROM 4/1 TO 10/1.

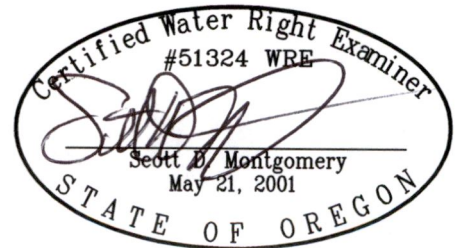

*THIS MAP IS FOR THE PURPOSE OF LOCATING A WATER
RIGHT ONLY AND HAS NO INTENT TO PROVIDE LEGAL
DIMENSIONS OR THE LOCATION OF PROPERTY LINES.*

RENEWAL DATE: 12/31/2022

PROJECT No. 22-080

PREPARED AT THE REQUEST OF:
RATTLESNAKE LAND & CATTLE
524 HIGHWAY 20 N
HINES, OR 97738



ALL POINTS ENGINEERING
& SURVEYING, INC.

P.O. BOX 767
TERREBONNE, OREGON 97760
(541) 548-5833
Scott@APEandS.com
www.APEandS.com

MAP TO ACCOMPANY APPLICATION TO CHANGE AND ADD A POINT OF APPROPRIATION FOR CHRIS & DANI GREGG

RECEIVED

AUG 11 2022

OWRD

TAX LOT 105 MAP 23S 30E 26 &
TAX LOT 1001 MAP 23S 30E 35AA &
TAX LOTS 2100 & 2101 MAP 23S 30E
HARNEY COUNTY, OREGON

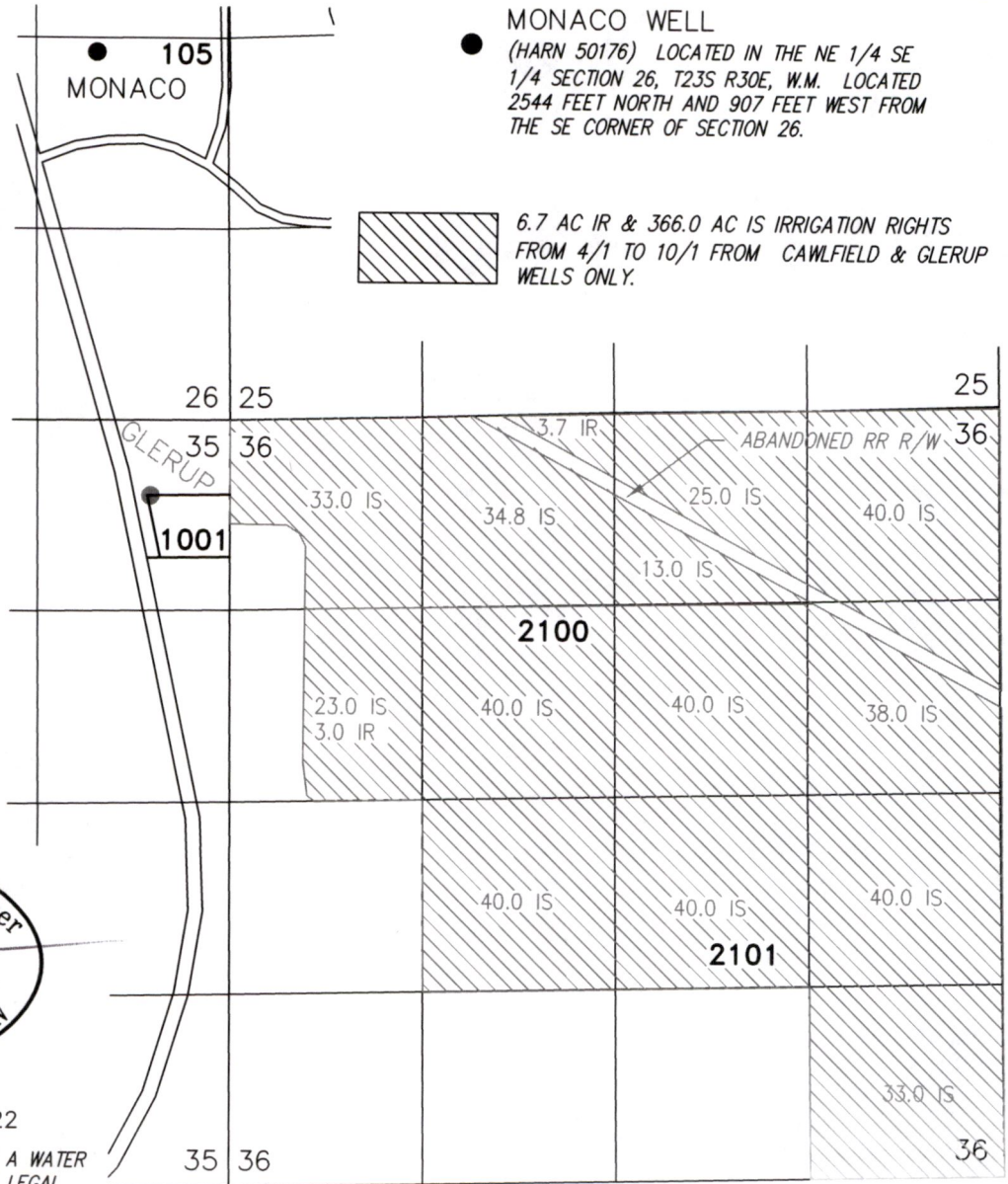

RENEWAL DATE: 12/31/2022

THIS MAP IS FOR THE PURPOSE OF LOCATING A WATER RIGHT ONLY AND HAS NO INTENT TO PROVIDE LEGAL DIMENSIONS OR THE LOCATION OF PROPERTY LINES.

PROJECT No. 22-080

PREPARED AT THE REQUEST OF:

CHRIS & DANI GREGG
29724 HWY 20 W
HINES, OR 97738

ALL POINTS ENGINEERING & SURVEYING, INC.

P.O. BOX 767
TERREBONNE, OREGON 97760
(541) 548-5833 PH
Scott@APEandS.com
www.APEandS.com