

T16S R12E, WM
 DESCHUTES COUNTY, OR

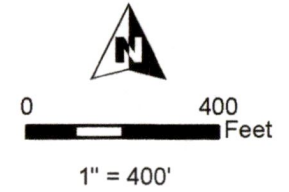

- C-76465 POU IR "OFF" 9/30/1952 Priority
- Township
- Section
- Quarter Quarter
- Tax Lot

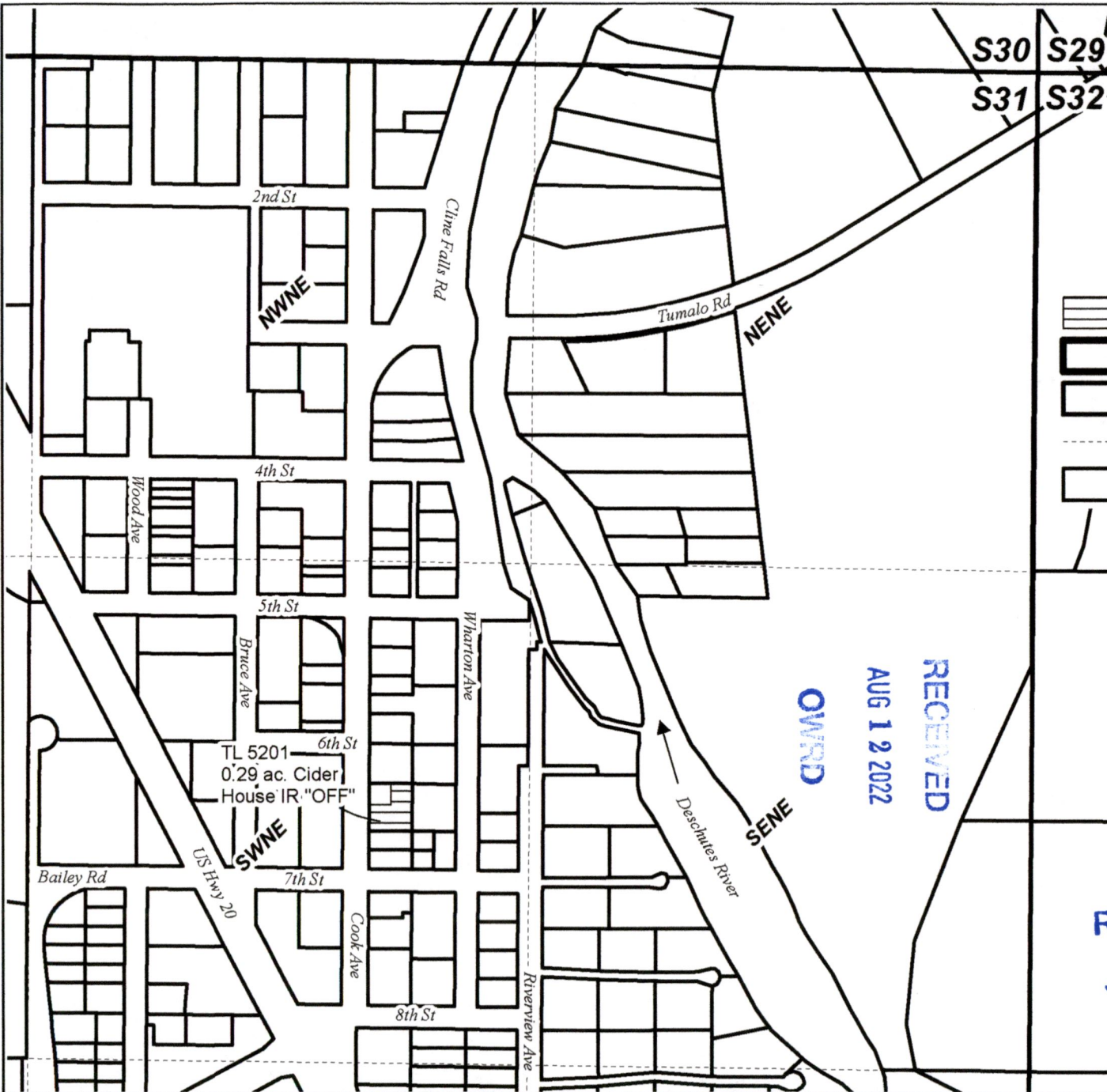

TL 5201
 0.29 ac. Cider
 House IR "OFF"



RECEIVED
 AUG 12 2022
 OWRD

RECEIVED
 JUL 05 2022
 OWRD

RENEWAL DATE 12/31/2022

**PERMANENT TRANSFER MAP
 TUMALO TOWN DISTRICT
 IMPROVEMENT CO.**

"OFF" MAP 1 OF 2
 Cert: 76465





This map is not intended
 to provide legal dimensions
 or locations of property
 ownership lines.

WATER RIGHT SERVICES, LLC
 PO BOX 1830, BEND, OR 97709
 WWW.OREGONWATER.US CCB # 197121
 johnshort@usa.com 541-389-2837

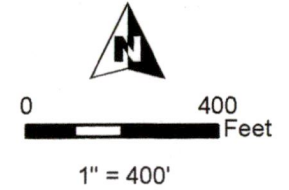
Date: 4/29/2022

**T16S R12E, WM
DESCHUTES COUNTY, OR**



-  C-76465 POU IR "ON" 9/30/1952 Priority
-  Township
-  Section
-  Quarter Quarter
-  Tax Lot



RECEIVED RENEWAL DATE 12/31/2022

JUL 05 2022

OWRD



T16S R12E W.M.

T17S R12E W.M.

S31 S32

S6 S5

**PERMANENT TRANSFER MAP
TUMALO TOWN DISTRICT
IMPROVEMENT CO.**

**"ON" MAP 1 OF 3
Cert: 76465**

This map is not intended to provide legal dimensions or locations of property ownership lines.



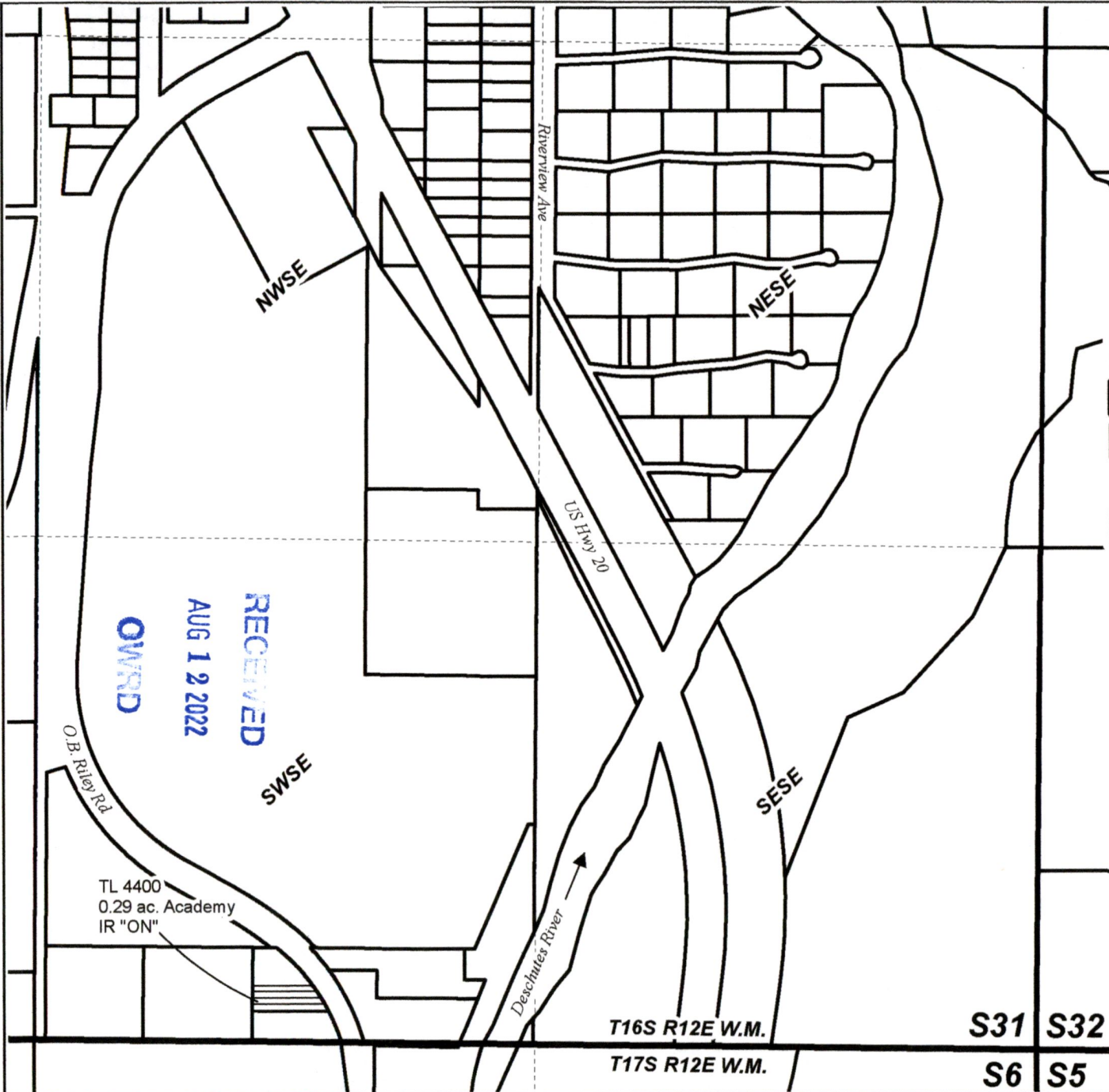

WATER RIGHT SERVICES, LLC
PO BOX 1830, BEND, OR 97709
WWW.OREGONWATER.US CCB # 197121
johnshort@usa.com 541-389-2837

Date: 4/29/2022

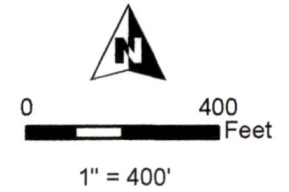

T16S R12E, WM
 DESCHUTES COUNTY, OR



-  C-94175 POU DM/IR "OFF" 8/25/1938 Priority
-  Township
-  Section
-  Quarter Quarter
-  Tax Lot

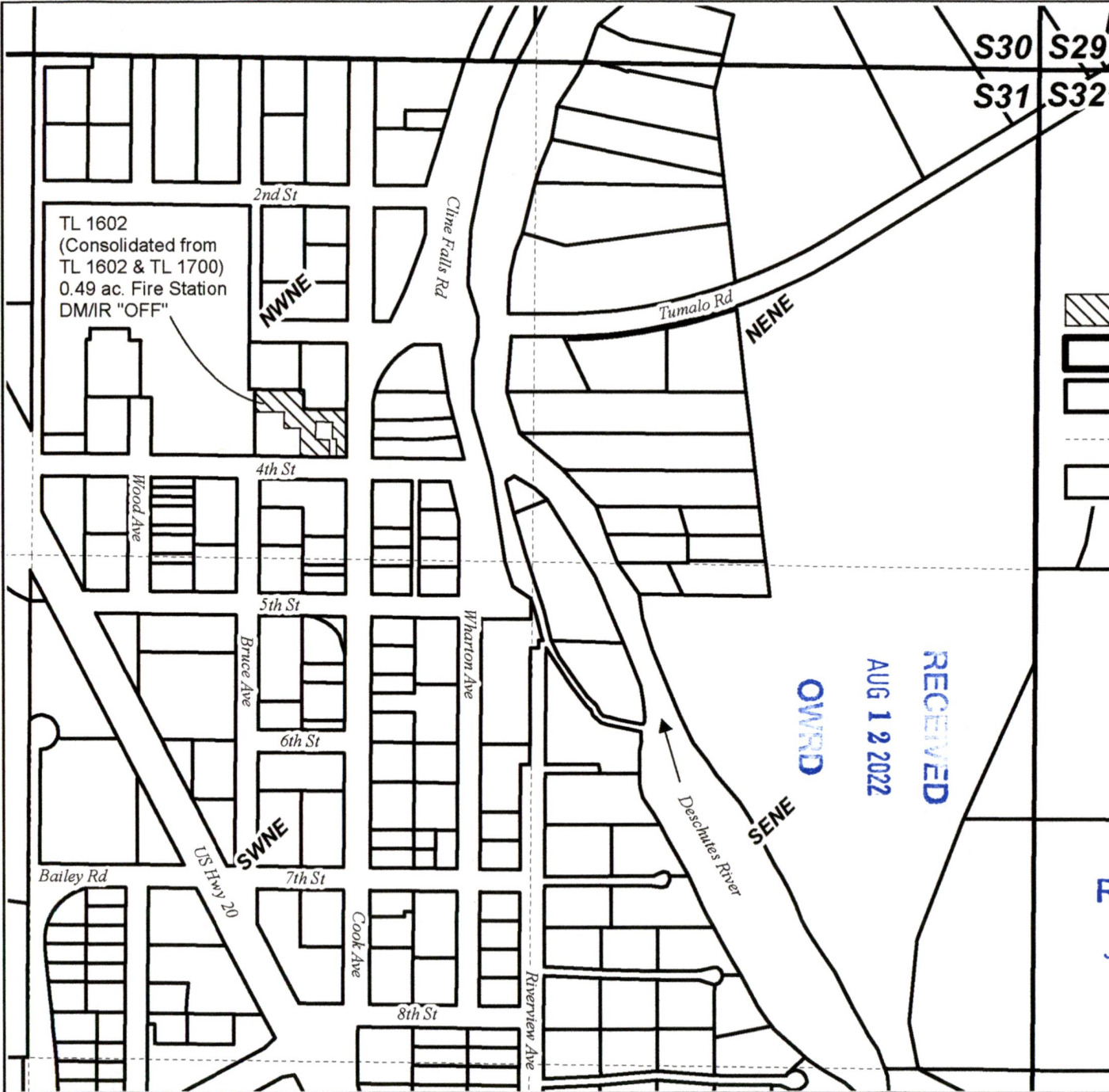

TL 1602
 (Consolidated from
 TL 1602 & TL 1700)
 0.49 ac. Fire Station
 DM/IR "OFF"



RECEIVED
 AUG 12 2022
 OWRD

RECEIVED RENEWAL DATE 12/31/2022

JUL 05 2022

OWRD



PERMANENT TRANSFER MAP
TUMALO TOWN DISTRICT
IMPROVEMENT CO.

"OFF" MAP 2 OF 2
 Cert: 94175





Date: 4/29/2022

This map is not intended
 to provide legal dimensions
 or locations of property
 ownership lines.

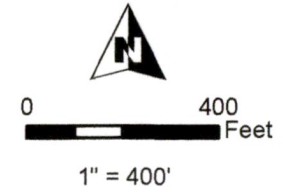
WATER RIGHT SERVICES, LLC
 PO BOX 1830, BEND, OR 97709
 WWW.OREGONWATER.US CCB # 197121
 johnshort@usa.com 541-389-2837

T16S R12E, WM
 DESCHUTES COUNTY, OR



-  C-94175 POU DM/IR "ON" 8/25/1938 Priority
-  Township
-  Section
-  Quarter Quarter
-  Tax Lot

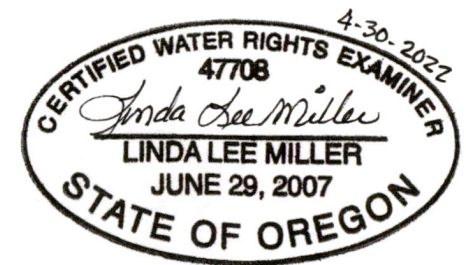
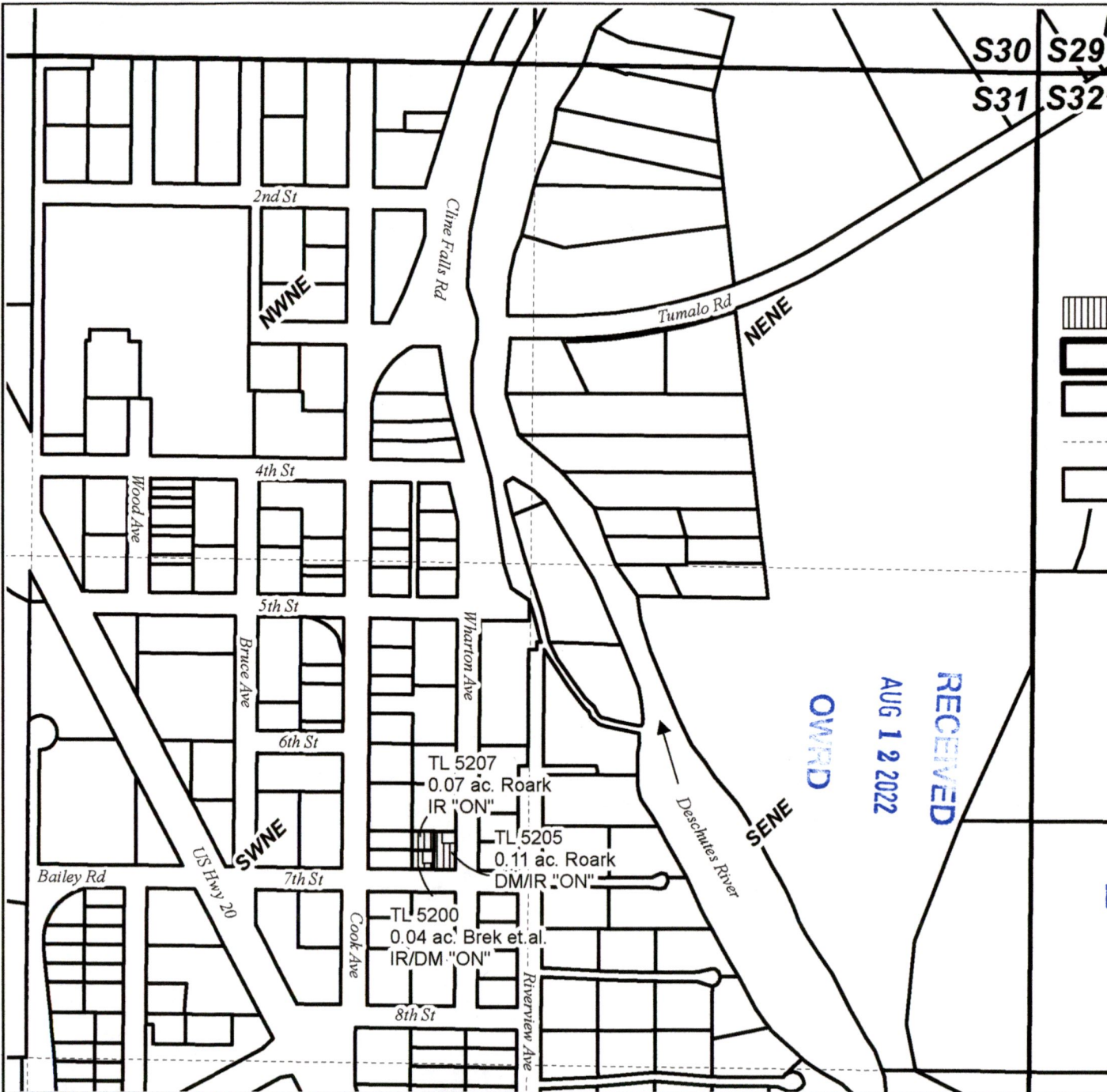

RECEIVED RENEWAL DATE 12/31/2022

JUL 05 2022

OWRD



**PERMANENT TRANSFER MAP
 TUMALO TOWN DISTRICT
 IMPROVEMENT CO.**

**"ON" MAP 3 OF 3
 Cert: 94175**





This map is not intended to provide legal dimensions or locations of property ownership lines.

WATER RIGHT SERVICES, LLC
 PO BOX 1830, BEND, OR 97709
WWW.OREGONWATER.US CCB # 197121
 johnshort@usa.com 541-389-2837

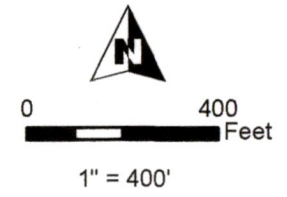
Date: 4/29/2022

**T16S R12E, WM
DESCHUTES COUNTY, OR**



-  C-94175 POU IR "ON" 8/25/1938 Priority
-  Township
-  Section
-  Quarter Quarter
-  Tax Lot



RECEIVED RENEWAL DATE 12/31/2022

JUL 05 2022

OWRD

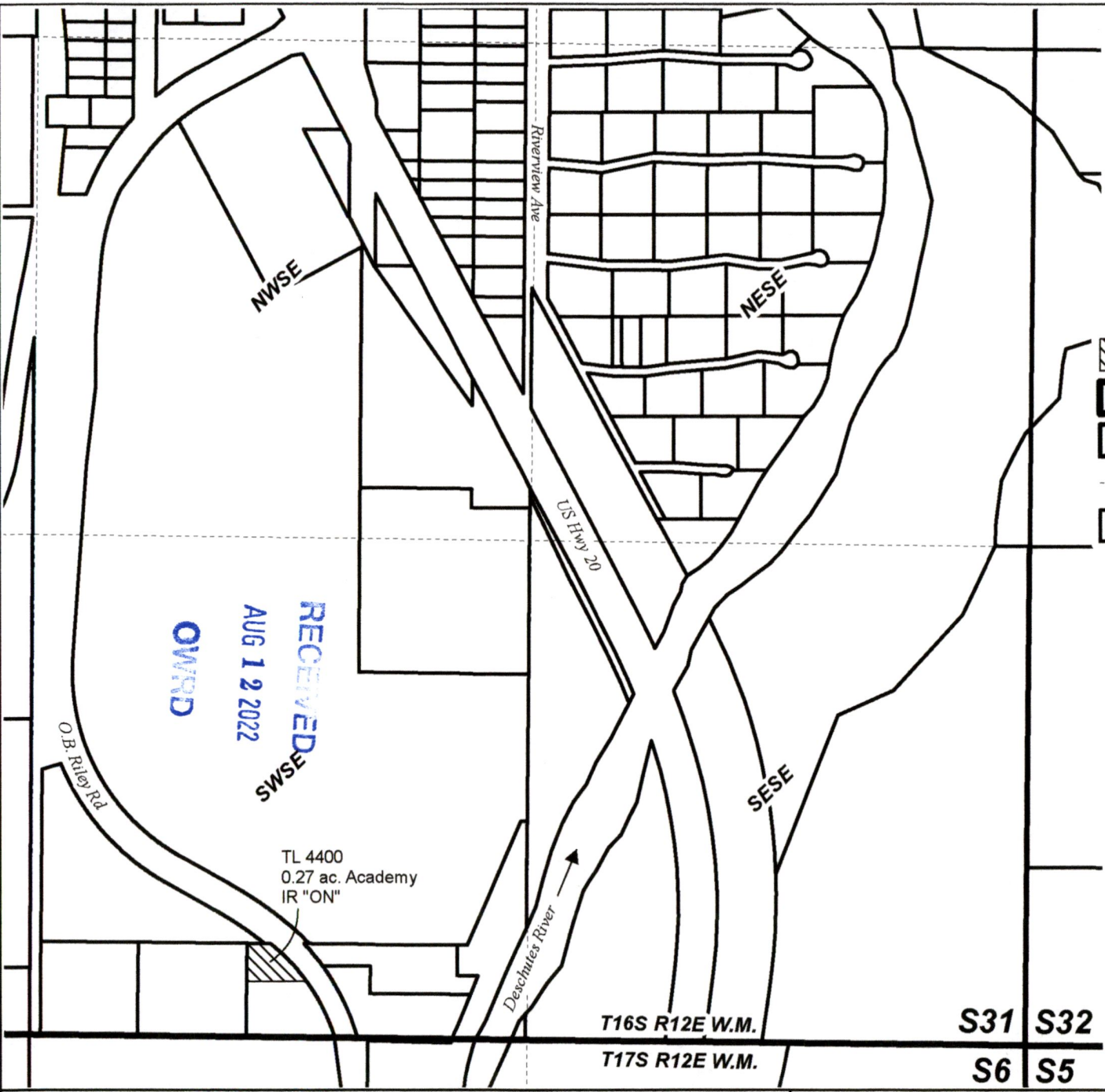

**PERMANENT TRANSFER MAP
TUMALO TOWN DISTRICT
IMPROVEMENT CO.**

**"ON" MAP 2 OF 3
Cert: 94175**

This map is not intended to provide legal dimensions or locations of property ownership lines.

WATER RIGHT SERVICES, LLC
PO BOX 1830, BEND, OR 97709
WWW.OREGONWATER.US CCB # 197121
johnshort@usa.com 541-389-2837

Date: 4/29/2022

**T16S R12E &
T17S R12E, WM
DESCHUTES COUNTY, OR**

POD Location: 2230' N, 1650' W of SE Cor Sec 6

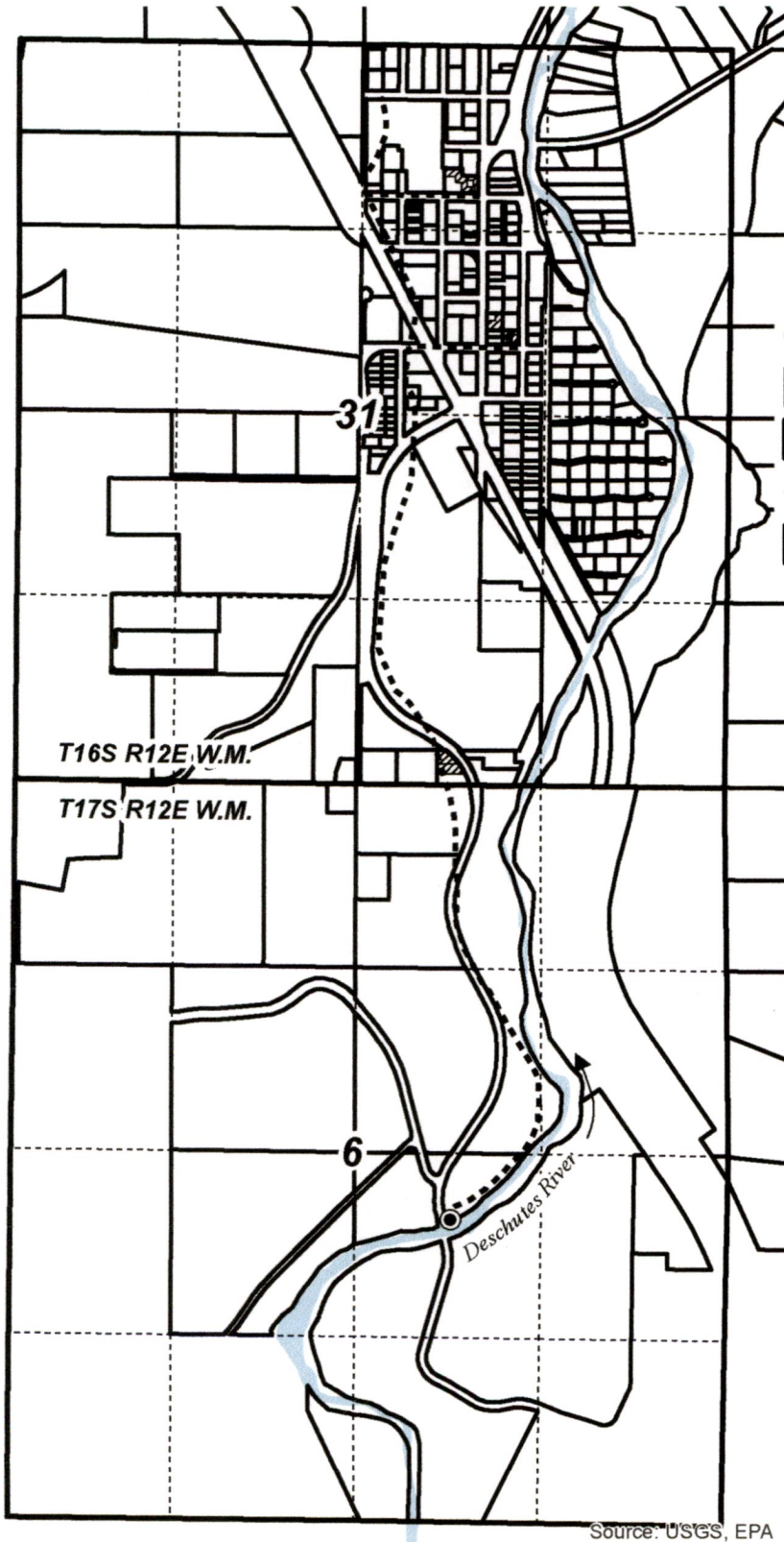
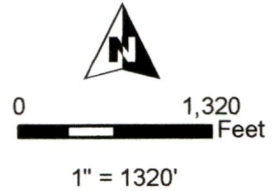

- Authorized POD & Weir C-76465 & C-94175
- Ditch/Pipelines
- POU
- Section
- Quarter Quarter
- Tax Lot

RECEIVED

JUL 05 2022

OWRD

RECEIVED

AUG 12 2022

OWRD



RENEWAL DATE 12/31/2022



Source: USGS, EPA

Cert: 76465 & C-94175

**PERMANENT TRANSFER POD MAP
TUMALO TOWN DISTRICT
IMPROVEMENT CO.** Date: 4/29/2022

This map is not intended to provide legal dimensions or locations of property ownership lines.

WATER RIGHT SERVICES, LLC
PO BOX 1830, BEND, OR 97709
WWW.OREGONWATER.US CCB # 197121
johnshort@usa.com 541-389-2837

TTDIC AERIAL
2017 GOOGLE EARTH IMAGERY

NWNE

Legend
NENE

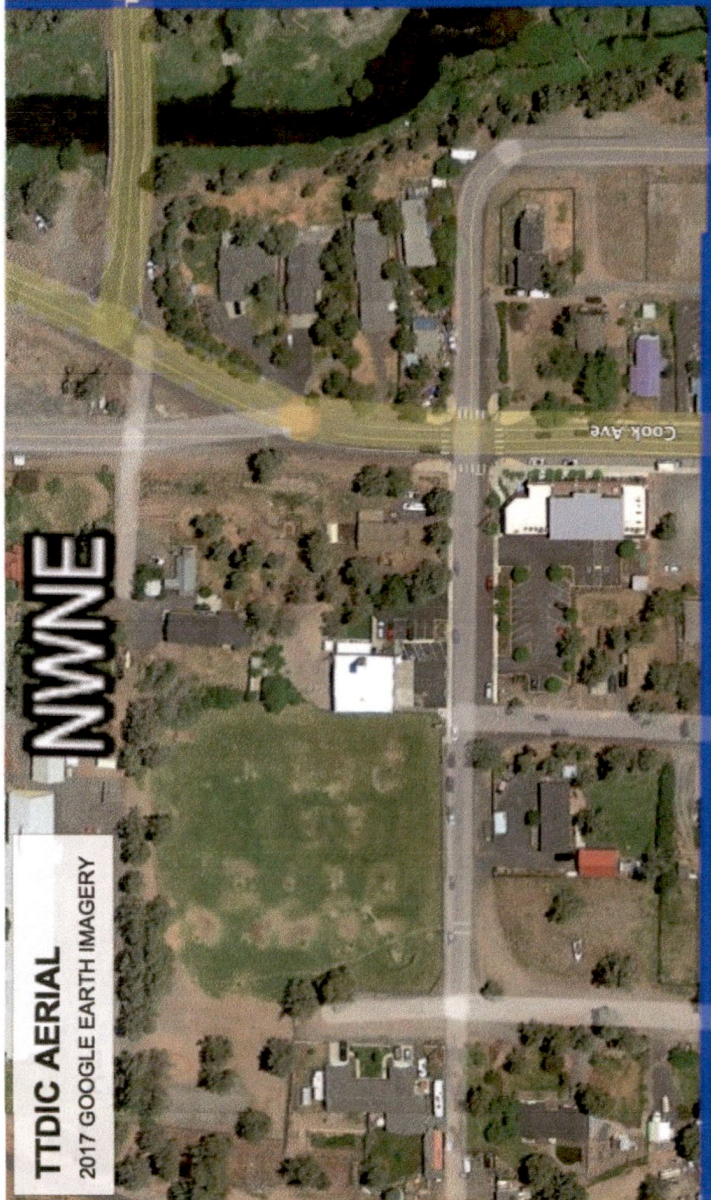
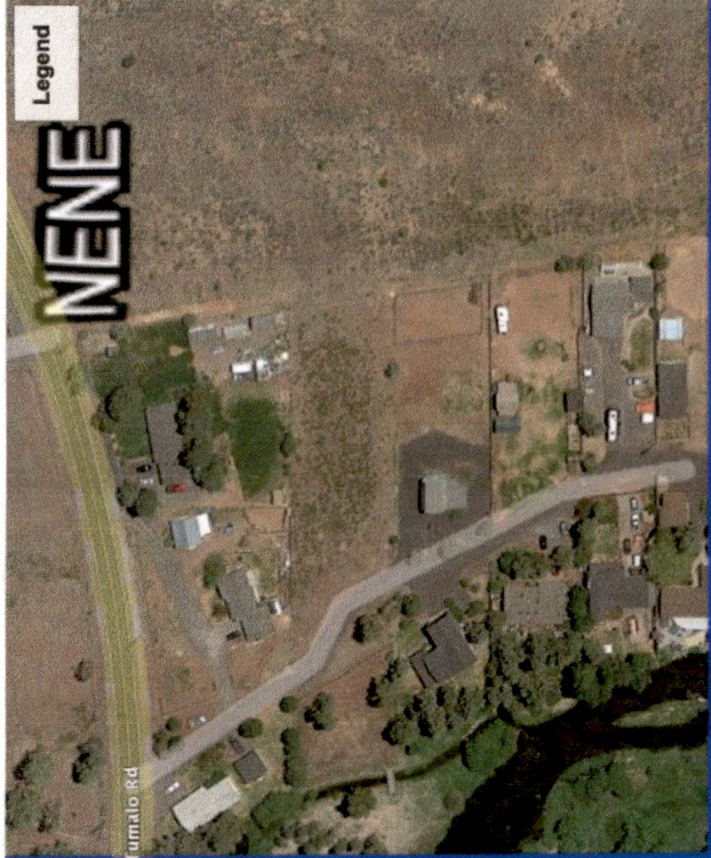

RECEIVED
JUL 05 2022
OWRD

RECEIVED
AUG 12 2022
OWRD

SENE

500 ft

SWNE

Survey
Google Earth