

**T16S R11E, WM
DESCHUTES COUNTY, OR**

S6 S5
S7 S8

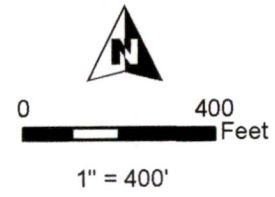

- Well
- Pipeline
- POU IR C-95328 "NO CHANGE"
- POU IR C-95328 "OFF"
- Section
- Quarter Quarter
- Tax Lot

RECEIVED
AUG 22 2022
OWRD

Well Location:
DESC 52803 / L-38108:
807' N, 942' W of E 1/4 Cor Sec 7

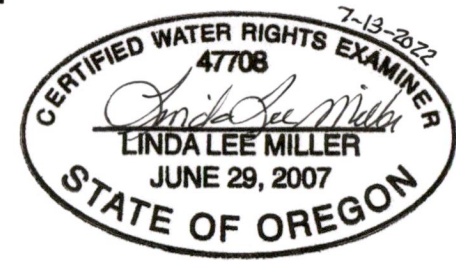

RENEWAL DATE 12/31/2022

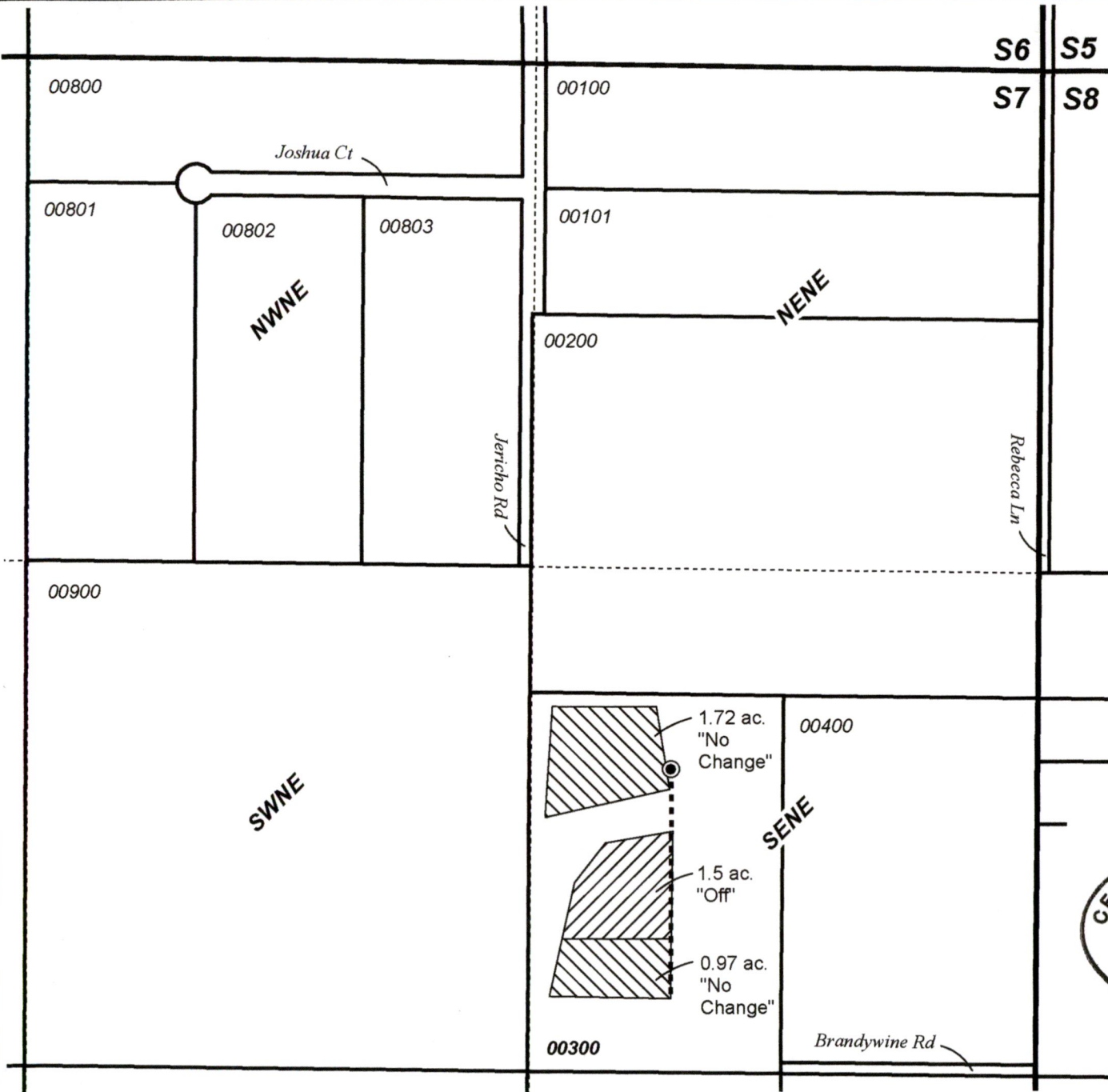

**PERMANENT TRANSFER "OFF" MAP
Shepard**

Date: 7/11/2022

Cert: 95328 "OFF" 8/11/1993 Priority

This map is not intended to provide legal dimensions or locations of property ownership lines.

WATER RIGHT SERVICES, LLC
PO BOX 1830, BEND, OR 97709
WWW.OREGONWATER.US CCB # 197121
johnshort@usa.com 541-389-2837

**T14S R10E, WM
DESCHUTES COUNTY, OR**



0 400 Feet

1" = 400'

- Well "ON"
- Pipeline
- ▭ Township
- ▭ Section
- Quarter_Quarter
- ▭ Tax Lot
- ▨ POU IR C-95328 "ON"

Well Location
DESC 52849:
890' S, 1270' E of W 1/4 Cor Sec 33

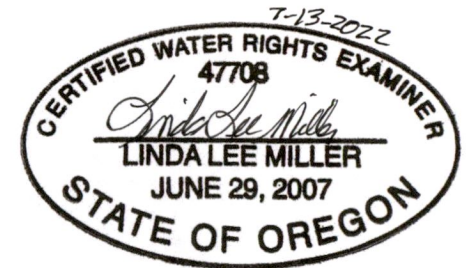

RENEWAL DATE 12/31/2022

RECEIVED

AUG 22 2022



OWRD

WATER RIGHT SERVICES, LLC
PO BOX 1830, BEND, OR 97709
WWW.OREGONWATER.US CCB # 197121
johnshort@usa.com 541-389-2837

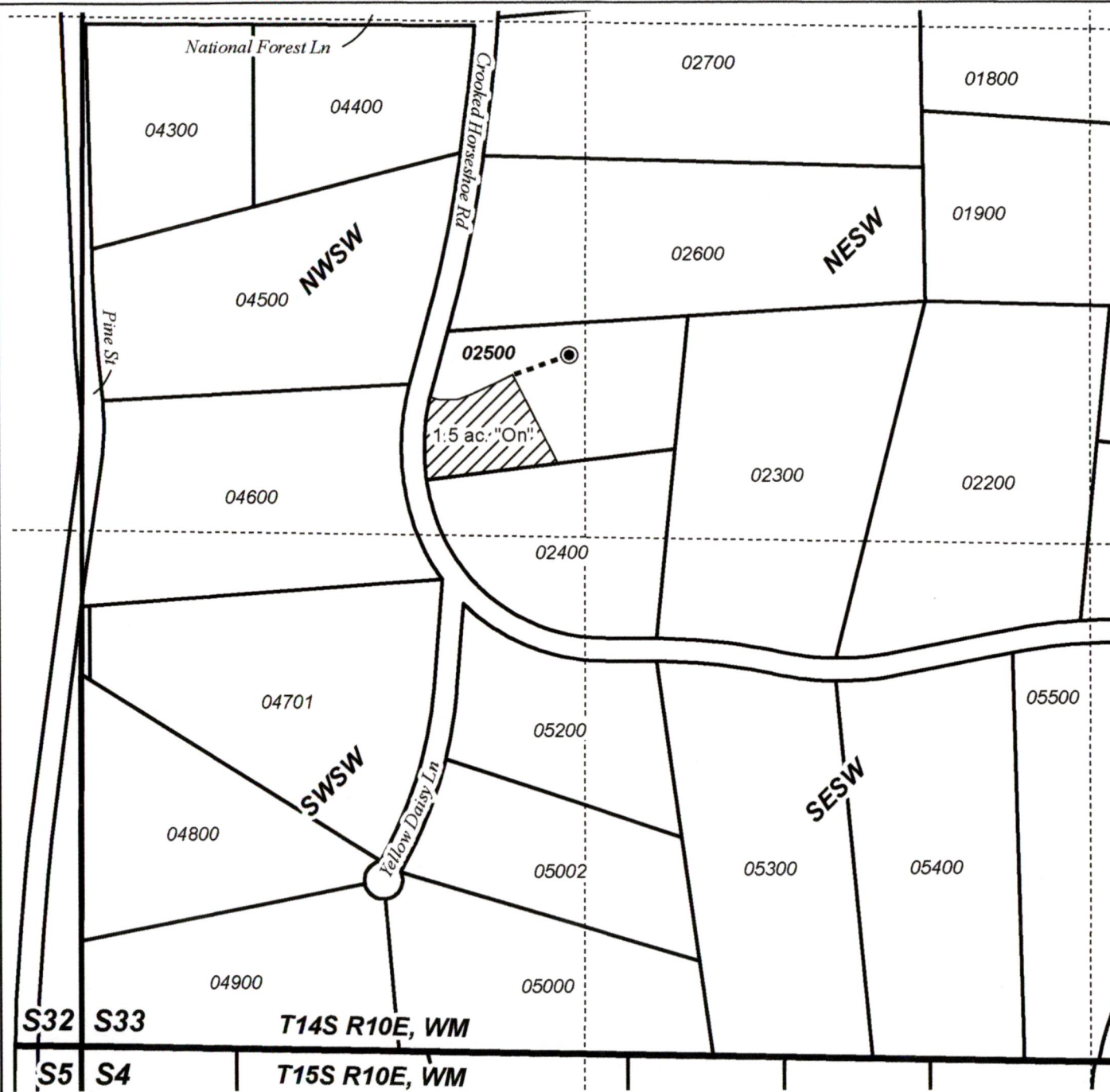

S32 S33 T14S R10E, WM
S5 S4 T15S R10E, WM

**PERMANENT TRANSFER "ON" MAP
Shepard**

Date: 7/11/2022

Cert: 95328 "ON" 8/11/1993 Priority

This map is not intended to provide legal dimensions or locations of property ownership lines.

SHEPARD

2020 GOOGLE EARTH IMAGERY

Legend

NENE

NWNW

SWNE

T16S,R11E

07

SENE

SWNW

08

RECEIVED
AUG 22 2022
OWRD

Survey
Google Earth

NWSE

NESE



500 ft

Image © 2022 CNES / Airbus