

Application for a Permanent Water Right Transfer Certificate 94546

A Water Right held by Brewster Road LLC
Township 11 South, Range 2 West, Section 25 (W.M.)
Linn County

RECEIVED

SEP 27 2022

OWRD

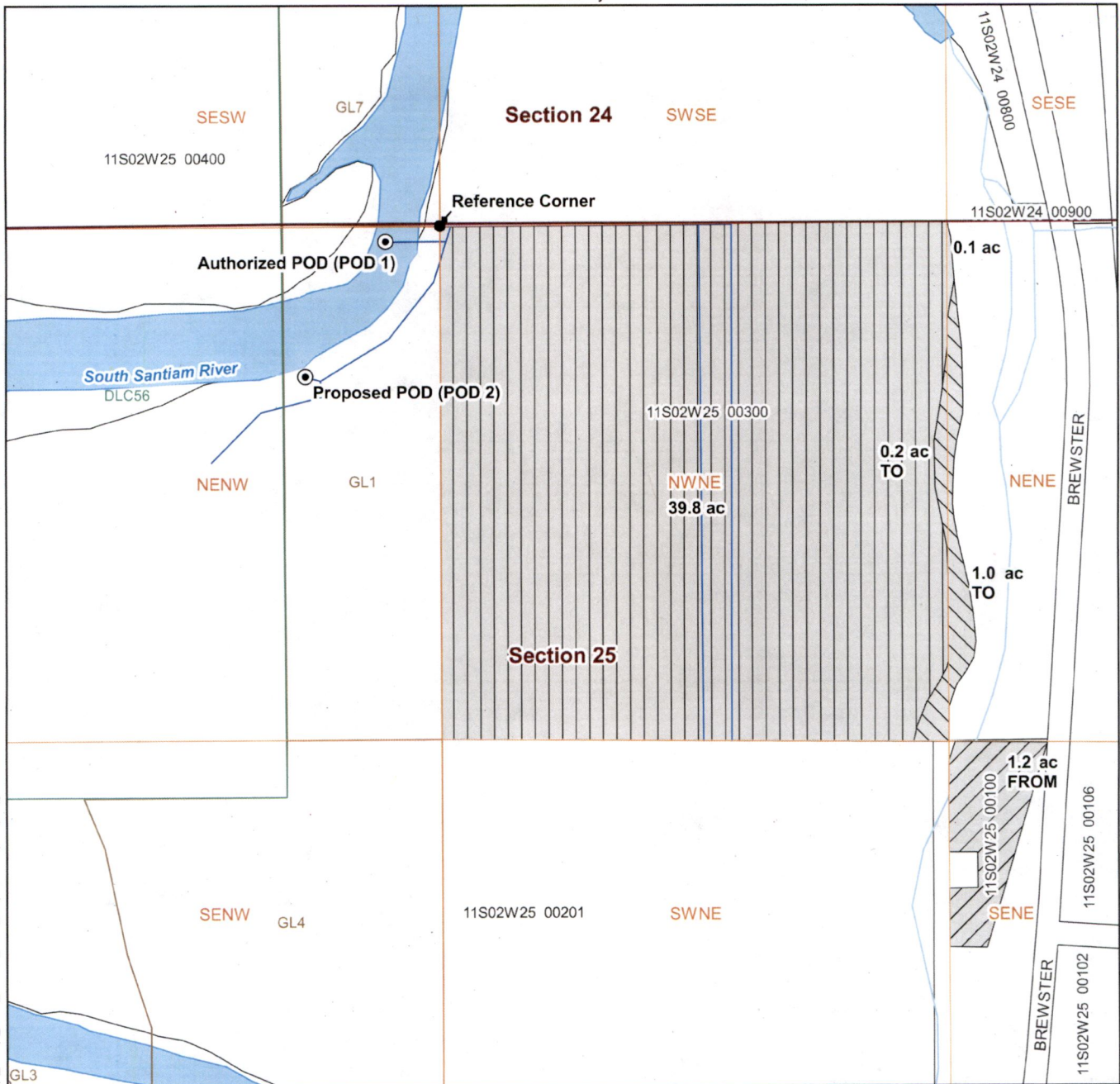

C:\OneDrive\Geo-Logic Associates, Inc\SWR - Files\Project\Barney_Kropf\0_GIS\1_SWR_Files\1_SWR_Maps\BarneyKropf.dwg

LEGEND

- Point of Diversion (POD)
- Portion of Authorized Place of Use (POU) to be served by POD 2, 39.9 ac.
- From Lands, 1.2 ac.
- TO Lands to be served by POD 2, 1.2 ac
- Government Lots (GLs)
- Donation Land Claims (DLCs)
- Section
- Property Lines
- Watercourse
- Mainline

POD Location Description

Authorized Point of Diversion (POD 1):
South 83 Degrees 15 Minutes West, 148 feet from N1/4 corner, Section 25

Proposed Point of Diversion (POD 2):
350 feet west, 390 feet south from the NE corner of the NW Quarter, Section 25

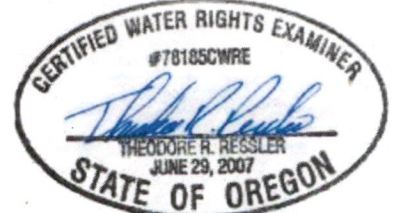

RENEWS: 12-31-2022

CWRE Seal and Signature

14097

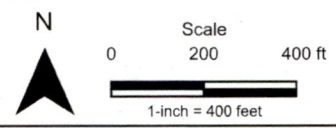

Date: 7/27/2022
Data Sources: BLM, ESRI, OWRD, USGS, Coos. Co.
Disclaimer: This map was prepared for the purpose of identifying the location of a water right only and is not intended to provide legal dimensions or location of property ownership lines.

