

LEGEND	
	SECTION LINE
	1/4 1/4 LINE
	TAX LOT LINE
	DITCH LINE
	PIPE
	ROAD
	SECTION CORNER
	TAX LOT NUMBER
	WELL
	RESERVOIR TANK
	AQUACULTURE PONDS
	OVERFLOW POND

- NOTES**
1. THIS MAP WAS PREPARED FROM FIELD MEASUREMENTS, NAIP 2022 AERIAL PHOTOGRAPH, KLAMATH COUNTY TAX MAPS 40-9-27, 40-9-28, 40-9-34, AND 40-9-35.
 2. THE PURPOSE OF THIS MAP IS TO IDENTIFY THE LOCATION OF THE WATER RIGHT ONLY, AND IS NOT INTENDED TO PROVIDE LEGAL DIMENSIONS OR LOCATIONS OF PROPERTY OWNERSHIP.
 3. FOR TAX LOT INFORMATION, SEE TAX MAP INCLUDED WITH THIS APPLICATION.
 4. DATE OF PRIORITY FOR THIS CERTIFICATE IS APRIL 2, 1997.

RECEIVED
OCT 10 2022

OWRD

CERTIFIED WATER RIGHT EXAMINER
#88332CWRE
Daniel B. Scalas
April 23, 2015
STATE OF OREGON
RENEWAL 06/30/24

WELL LOCATIONS

POA 1 (KLAM 51157) - SE1/4 NE1/4 OF SECTION 34, 1390 FEET SOUTH AND 430 FEET WEST FROM THE NORTHEAST CORNER OF SECTION 34, T40S, R9E, W.M.

POA 2 - SE1/4 SE1/4 OF SECTION 27, 278 FEET NORTH AND 831 FEET WEST FROM THE SOUTHEAST CORNER OF SECTION 27, T40S, R9E, W.M.

ADKINS
ENGINEERING & SURVEYING
o / 541.884.4666
w / AdkinsEngineering.com
1435 ESPLANADE AVENUE, KLAMATH FALLS, OR 97601

SERVING S. OREGON & N. CALIFORNIA

ENGINEERING • SURVEYING • PLANNING • TESTING

PERMANENT TRANSFER MAP
FOR
FRED RONALD BARNES,
DAWN CATHERINE BARNES,
& U.S. FISH AND WILDLIFE SERVICE
T40S, R9E, SEC. 27 & 34, WM
KLAMATH COUNTY, OREGON
CERTIFICATE 96379

RECEIVED

APR 10 2018

OWRD

LEGEND

- SECTION LINE
- 1/4 1/4 LINE
- TAX LOT LINE
- DITCH LINE
- BURIED PIPE
- ROAD
- SECTION CORNER
- TL0000 TAX LOT NUMBER
- POA-1 (WELL)
- RESERVOIR TANK
- AQUACULTURE PONDS
- OVERFLOW POND
- NWNW 1/4 1/4

OWRD

OCT 10 2022

RECEIVED

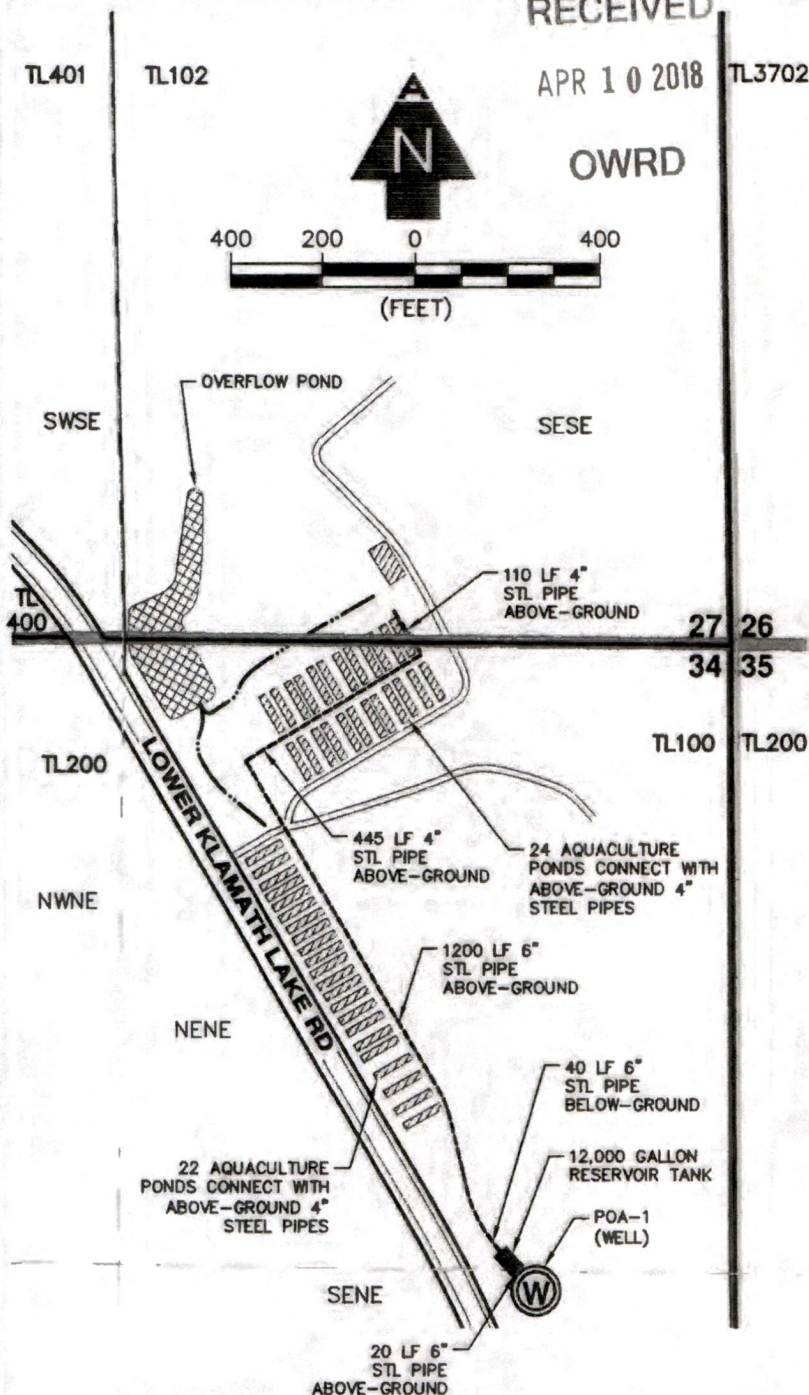

NOTES

1. THIS MAP WAS PREPARED FROM FIELD MEASUREMENTS, NAIP 2011 AERIAL PHOTOGRAPH, KLAMATH COUNTY TAX MAPS 40 9 27, 40 9 28, 40 9 34, AND 40 9 35.
2. THE PURPOSE OF THIS MAP IS TO IDENTIFY THE LOCATION OF THE WATER RIGHT ONLY, AND IS NOT INTENDED TO PROVIDE LEGAL DIMENSIONS OR LOCATIONS OF PROPERTY OWNERSHIP.
3. FOR TAX LOT INFORMATION, SEE TAX MAP INCLUDED WITH THIS APPLICATION.
4. DATE OF PRIORITY FOR THIS APPLICATION IS APRIL 2, 1997.

Fred R. Barnes
APPLICANT

Dawn C Barnes
APPLICANT

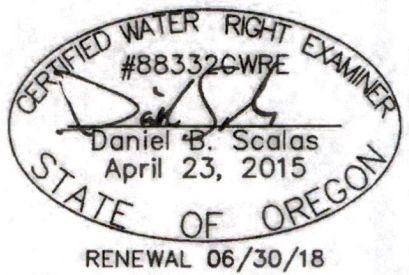

WELL TIE

WELL IS LOCATED IN THE SE 1/4 NE 1/4 OF SECTION 34, 1390 FEET SOUTH AND 430 FEET WEST FROM THE NE CORNER OF SECTION 34, T40S, R9E, W.M. (KLAMATH COUNTY SURVEY MONUMENT IS AT THE SECTION CORNER - 58985)

14106

ADKINS

CONSULTING ENGINEERING, LLP
 Engineers ▲ Planners ▲ Surveyors

1435 Esplanade Ave · Klamath Falls, Oregon 97601 · (541) 884-4666 · FAX (541) 884-5335
 Oregon · California 2896-01

4/5/2018

CLAIM OF BENEFICIAL USE AND FINAL PROOF MAP

FOR
 FRED RONALD BARNES
 T40S, R9E, SEC. 27 & 34, WM
 KLAMATH COUNTY, OREGON
 PERMIT No. G-13285
 APPLICATION No. G-14489