

TRANSFER MAP

LEGEND

- — — — — SURVEY TIE TO P.O.D.
- EXISTING TRANSMISSION MAIN
-  EXISTING PLACE OF USE (CERT 96333)

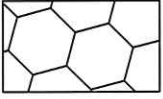
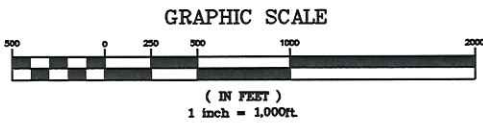

CERTIFIED WATER RIGHT EXAMINER
 89834CWRE
Natalie Jennings
 NATALIE CAMILLE JENNINGS
 JUNE 03, 2016
 STATE OF OREGON
 RENEWS: 6/30/23

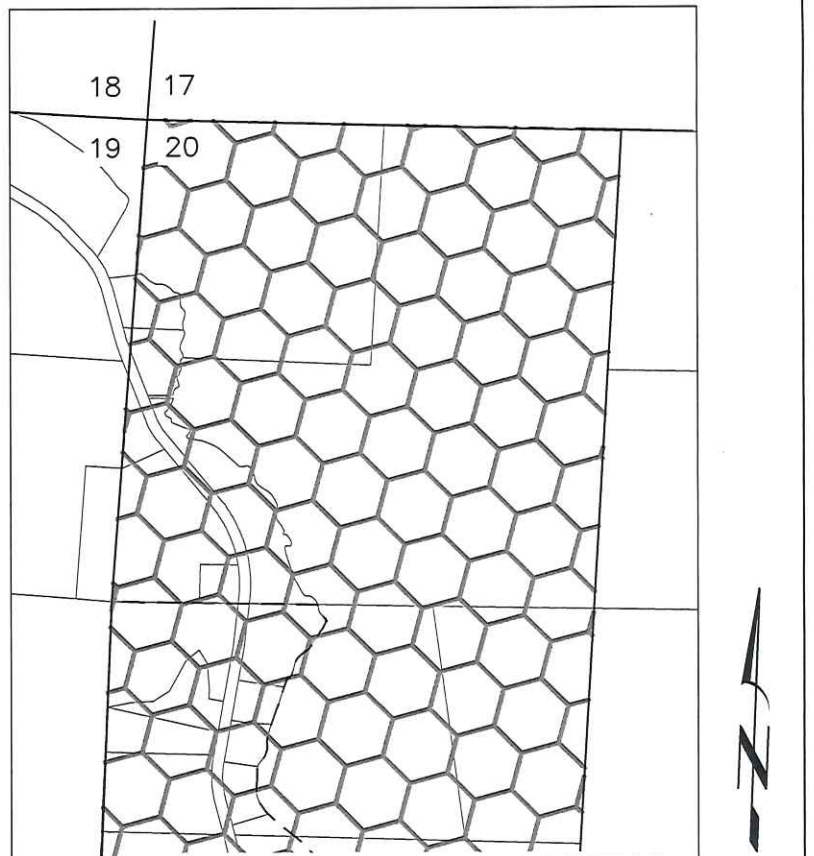

EXISTING POINT OF DIVERSION
 Hester Creek Water Right
 Certificate # 15777
 Priority date: September 7, 1944

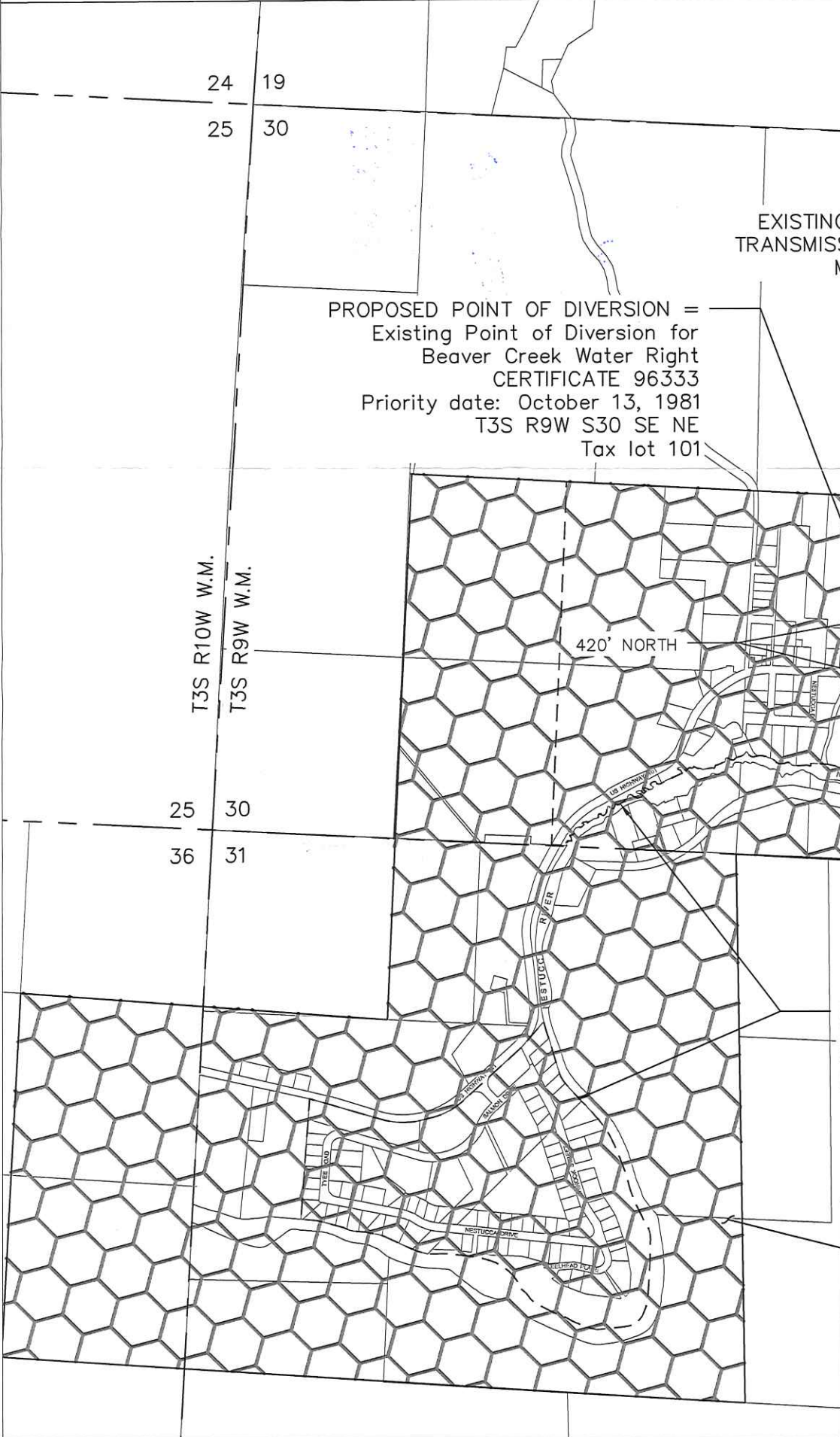

PROPOSED POINT OF DIVERSION =
 Existing Point of Diversion for
 Beaver Creek Water Right
 CERTIFICATE 96333
 Priority date: October 13, 1981
 T3S R9W S30 SE NE
 Tax lot 101

EXISTING 4" TRANSMISSION MAIN

BEAVER WATER DISTRICT SERVICE BOUNDARY

PLACE OF USE FOR CERTIFICATE
 9633
 (1,508.7 ACRES)

PLAN VIEW

RECEIVED

SCALE: 1" = 1,000'

OCT 17 2022

OWRD

Beaver Water District
WATER RIGHT TRANSFER APPLICATION

H B H
CONSULTING ENGINEERS

EXISTING PLACES OF USE:

SECTIONS 20, 29, 30, 31 & 36 OF T3S, R9W, W.M.

FIG. 1
 DRAWN BY: NCJ
 DATE: April 19, 2022

WATER RIGHT TRANSFER MAP