

THE COVE PALISADES STATE PARK

WATER RIGHT APPLICATION

JEFFERSON COUNTY

T. 12 S., R. 12 E., W.M.

1" = 800'

12-20-67

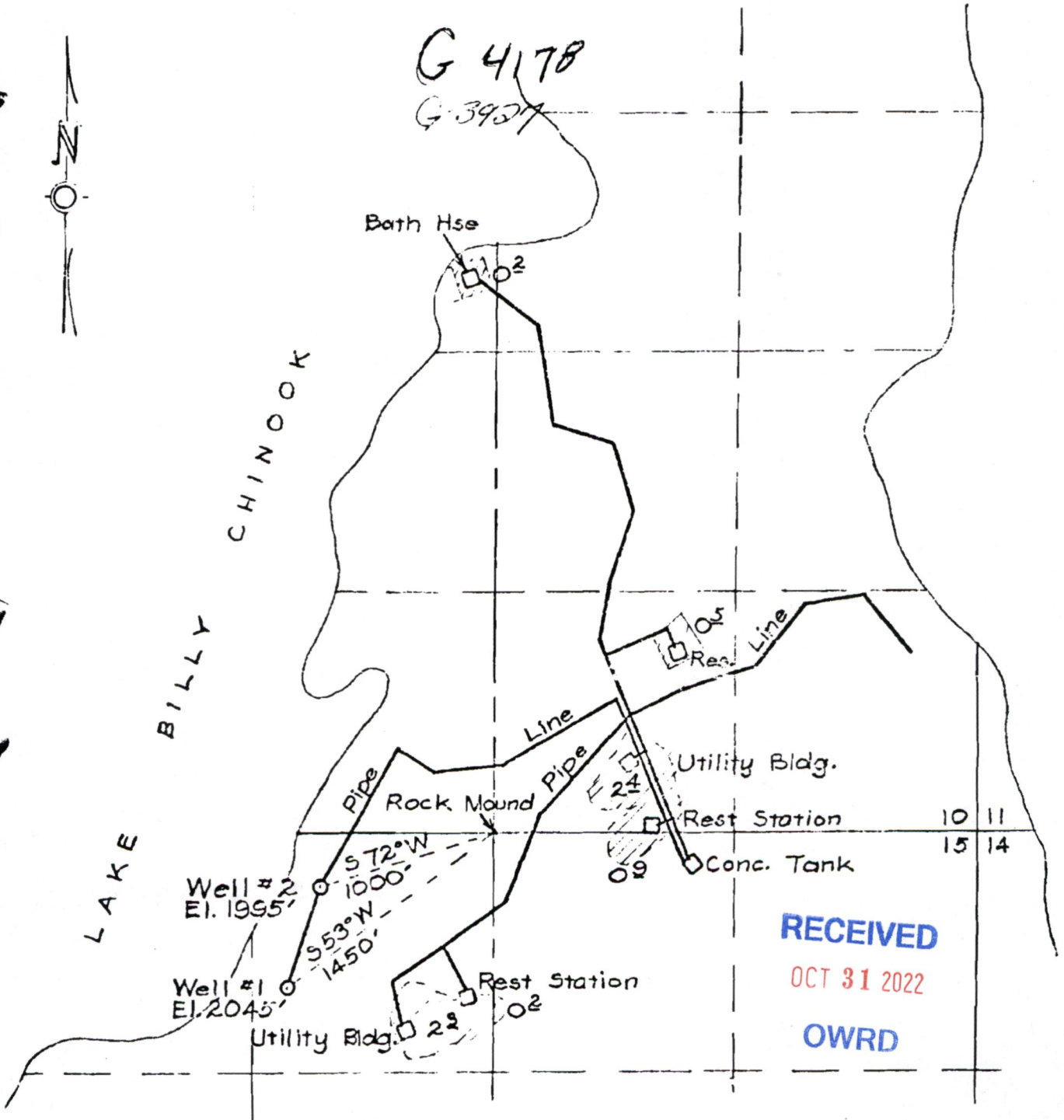

G 4178
G 3927

RECEIVED
OCT 31 2022
OWRD

9-3927

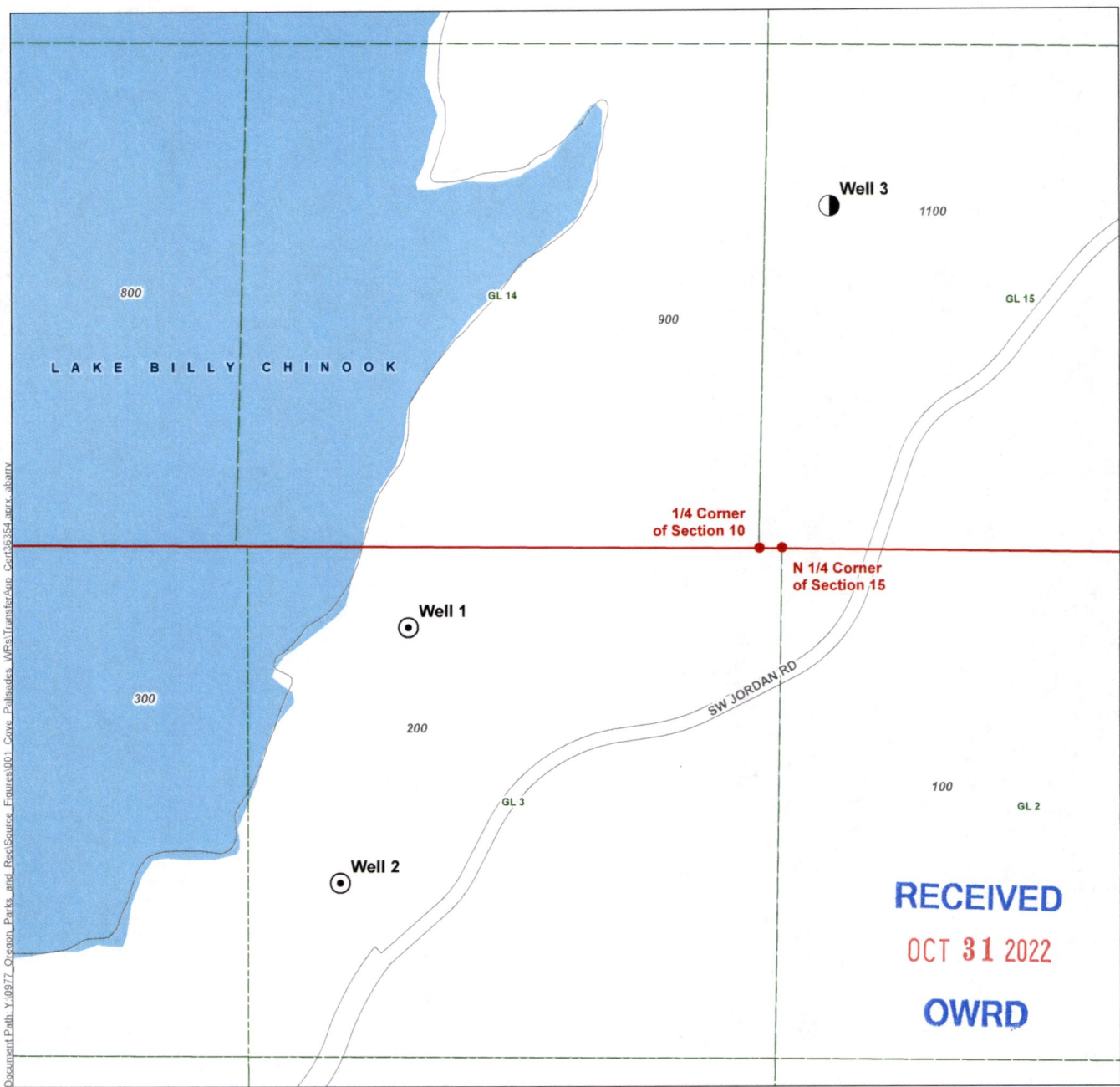

LEGEND

- Proposed Additional Point of Appropriation (APOA)
- Authorized Point of Appropriation (POA)
- Government Lot (GL)
- Tax Lot
- Watercourse
- Waterbody

**Transfer Application for Certificate 39065
Oregon Parks and Recreation Department
Points of Appropriation Map**

Jefferson County
Township 12 South, Range 12 East (W.M.)

CERTIFIED WATER RIGHTS EXAMINER STAMP



LOCATION DESCRIPTION

- Well 1:** Located South 72 degrees West 1,000 feet from the N ¼ corner of Section 15, Township 12 South, Range 12 East (W.M.)
- Well 2:** Located South 53 degrees West 1,450 feet from the N ¼ corner of Section 15, Township 12 South, Range 12 East (W.M.)
- Well 3:** Located 885 feet North and 120 feet East from the S ¼ Corner of Section 10, Township 12 South, Range 12 East (W.M.)

DISCLAIMER
This map was prepared for the purpose of identifying the location of a water right only and it is not intended to provide legal dimensions or location of property ownership lines.

Date: August 16, 2022
Data Sources: BLM, ESRI, OWRD, USGS, Jefferson Co.

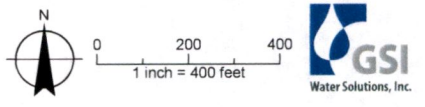

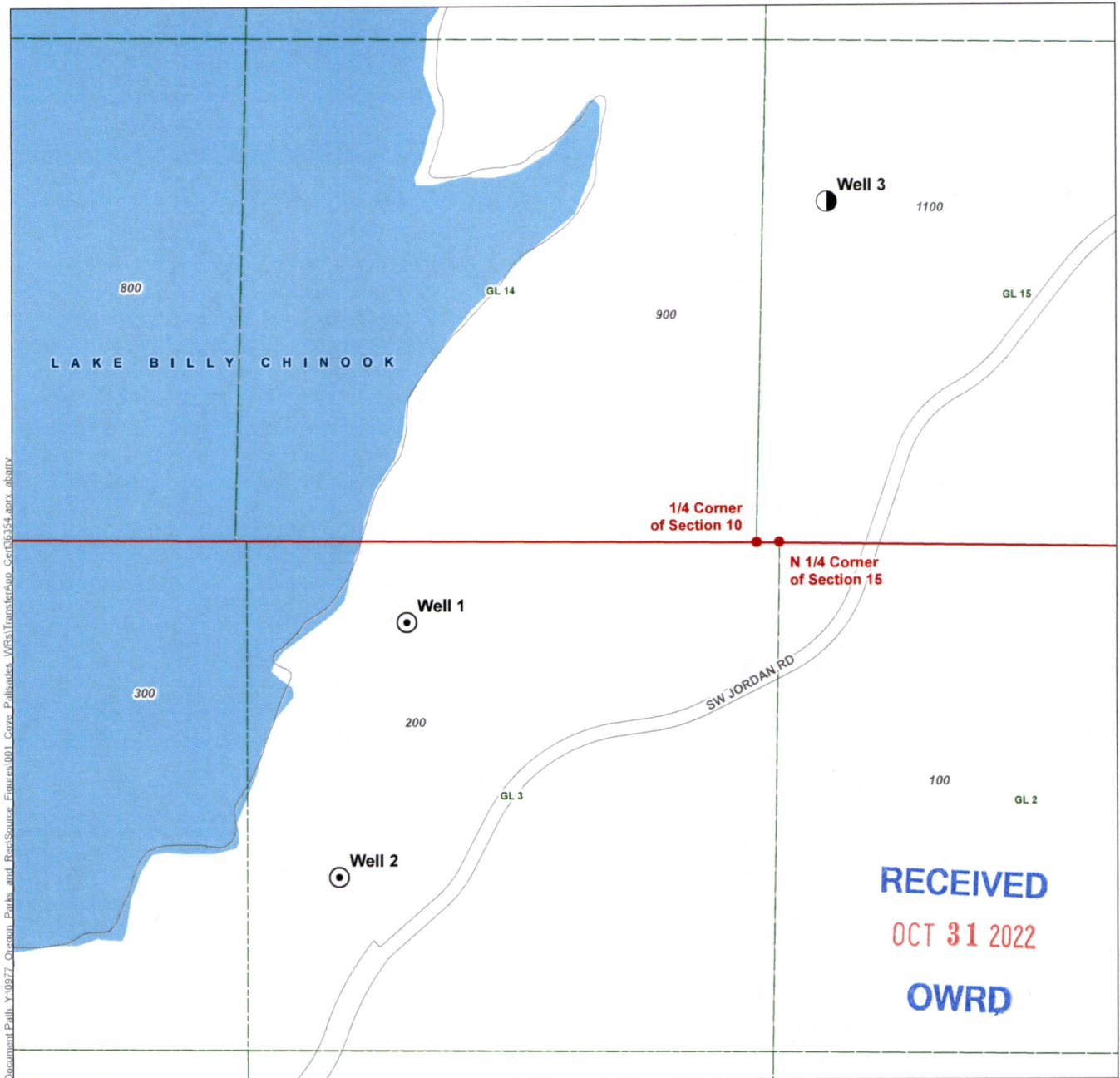

Document Path: Y:\0877_Oregon Parks and Rec\Source_Figures\001_Cove_Palaeodes_WFRs\TransferApp_Cert39065.aprx_abatrv

LEGEND

- Proposed Additional Point of Appropriation (APOA)
- Authorized Point of Appropriation (POA)
- Government Lot (GL)
- Tax Lot
- Watercourse
- Waterbody

**Transfer Application for Certificate 39065
Oregon Parks and Recreation Department
Points of Appropriation Map**

Jefferson County
Township 12 South, Range 12 East (W.M.)

CERTIFIED WATER RIGHTS EXAMINER STAMP

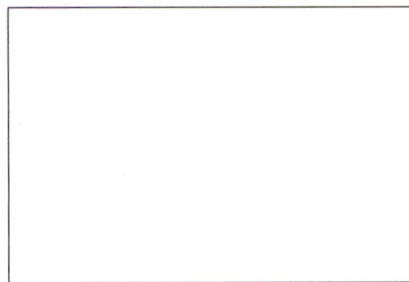

LOCATION DESCRIPTION

Well 1: Located South 72 degrees West 1,000 feet from the N 1/4 corner of Section 15, Township 12 South, Range 12 East (W.M.)
Well 2: Located South 53 degrees West 1,450 feet from the N 1/4 corner of Section 15, Township 12 South, Range 12 East (W.M.)
Well 3: Located 885 feet North and 120 feet East from the S 1/4 Corner of Section 10, Township 12 South, Range 12 East (W.M.)

DISCLAIMER
 This map was prepared for the purpose of identifying the location of a water right only and it is not intended to provide legal dimensions or location of property ownership lines.

Date: August 16, 2022
 Data Sources: BLM, ESRI, OWRD, USGS, Jefferson Co.

