



TRANSFER MAP  
 In Name of  
 Glenn Chowning  
 T. 4N, R. 25 E.  
 Section 13

Permit #G-5953, Certificate 93290

Morrow County  
 Scale 1" = 1320 Ft.

-  Permit #G-5953, Cert. 93290  
Transferred From This Location
-  Permit #G-5953, Cert. 93290  
Not Involved in Transfer
-  Permit #G-1322, Cert. 86389  
Not Involved in Transfer

Deep Well #2 - Located 330 Ft. North & 1310 Ft. East from the Center of Section 13

Hillview Well #4 - Located 3840 Ft. North & 2440 Ft. East from the South 1/4 of Section 13

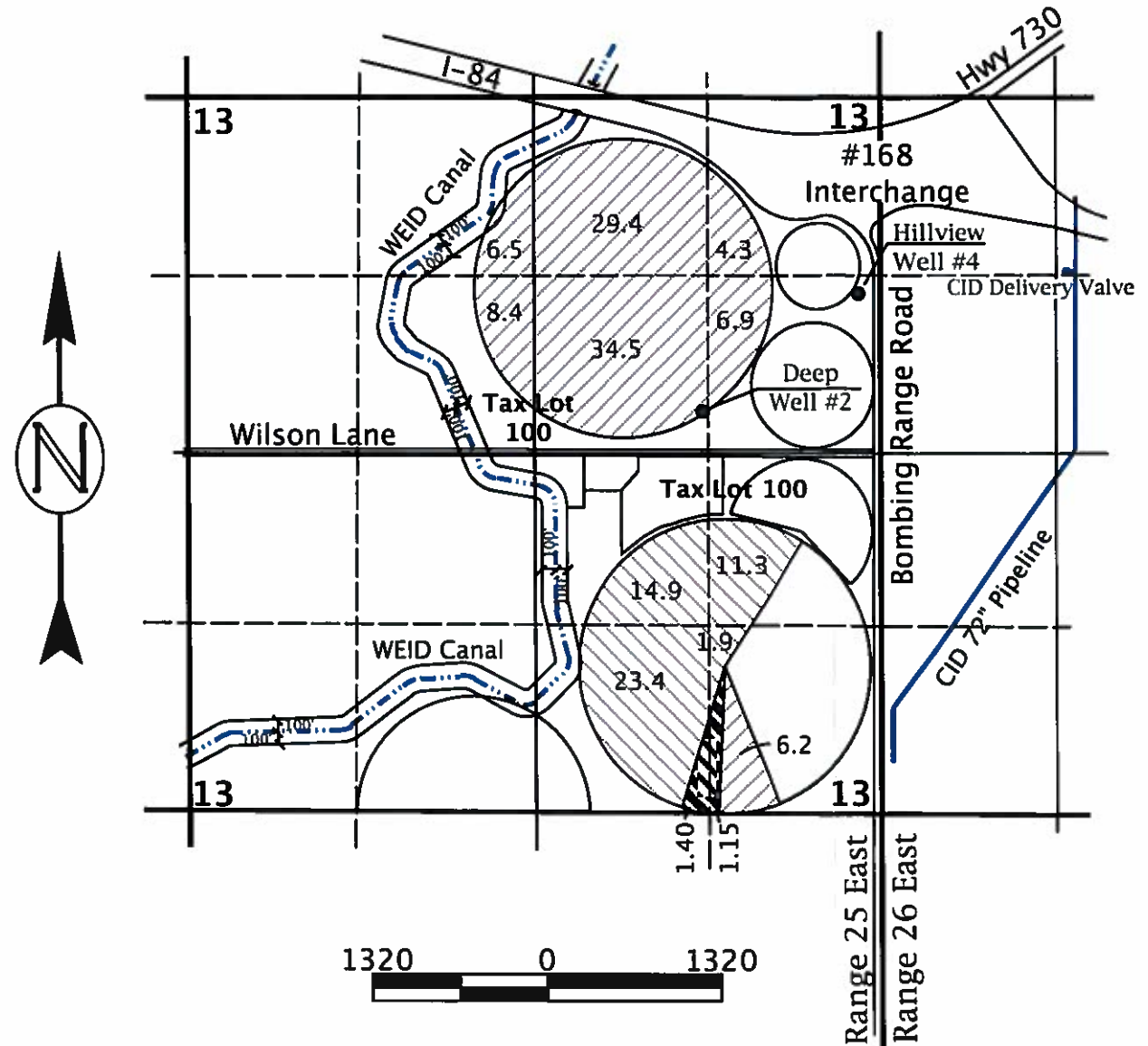

This Map is for the purpose of identifying the location of Water Rights only and is not intended to provide the legal dimensions or locations of property ownership lines.

Rev. 10-11-2018

ENGINEERING - LAND SURVEYING - WATER RIGHTS  
**R. V. McKINNIS ENGINEERING**  
 79980 Prindle Loop Road  
 Hermiston, Oregon 97838  
 (541) -567-2017



PORT OF MORROW  
 Water Rights Transfer Map for  
 Change in Type of Use,  
 Place of Use, and  
 Added Points Of Appropriation  
 in Port Municipal Service Area

Morrow County  
 Scale 1" = 1320 Ft.

Permit G-5953, Certificate 93290

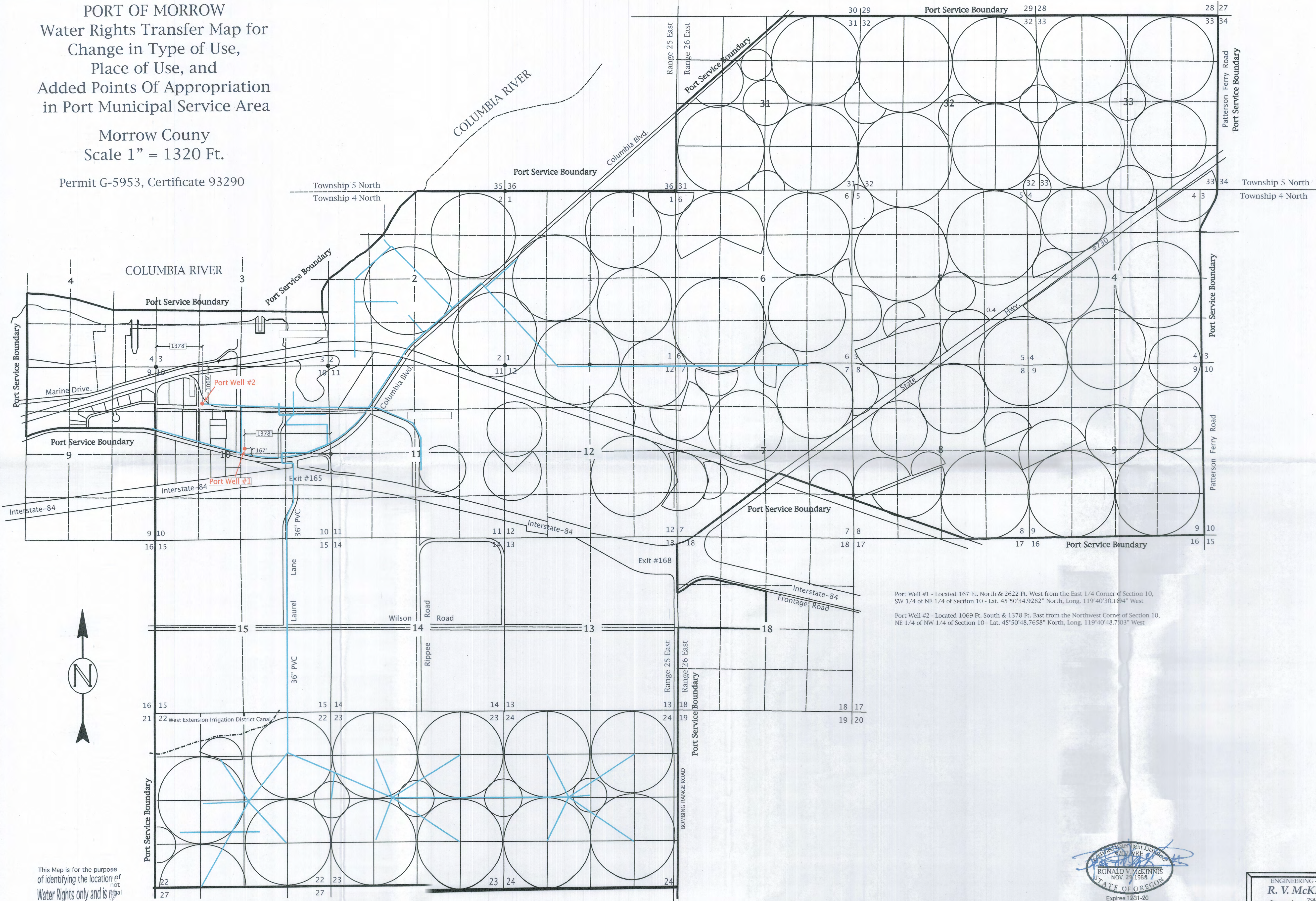

Port Well #1 - Located 167 Ft. North & 2622 Ft. West from the East 1/4 Corner of Section 10,  
 SW 1/4 of NE 1/4 of Section 10 - Lat. 45°50'34.9282" North, Long. 119°40'30.1694" West

Port Well #2 - Located 1069 Ft. South & 1378 Ft. East from the Northwest Corner of Section 10,  
 NE 1/4 of NW 1/4 of Section 10 - Lat. 45°50'48.7658" North, Long. 119°40'48.7103" West



This Map is for the purpose  
 of identifying the location of  
 Water Rights only and is not  
 intended to provide the legal  
 dimensions or locations of  
 property ownership lines.

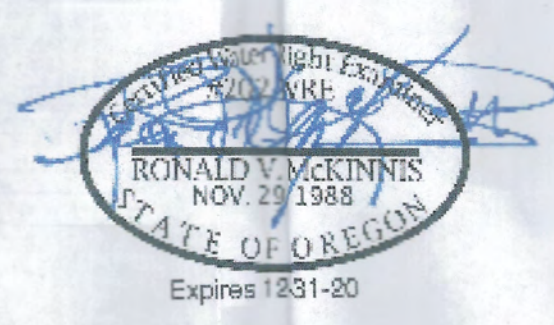

ENGINEERING - LAND SURVEYING - WATER RIGHTS  
**R. V. McKINNIS ENGINEERING**  
 79980 Prindle Loop Road  
 Hermiston, Oregon 97838  
 (541) 567-2017

Rev. 02-11-2019



PORT OF MORROW  
 Water Rights Transfer Map for  
 Change in Type of Use,  
 Place of Use, and  
 Added Points Of Appropriation  
 in Port Municipal Service Area

Morrow County  
 Scale 1" = 1320 Ft.

Permit G-5953, Certificate 93290

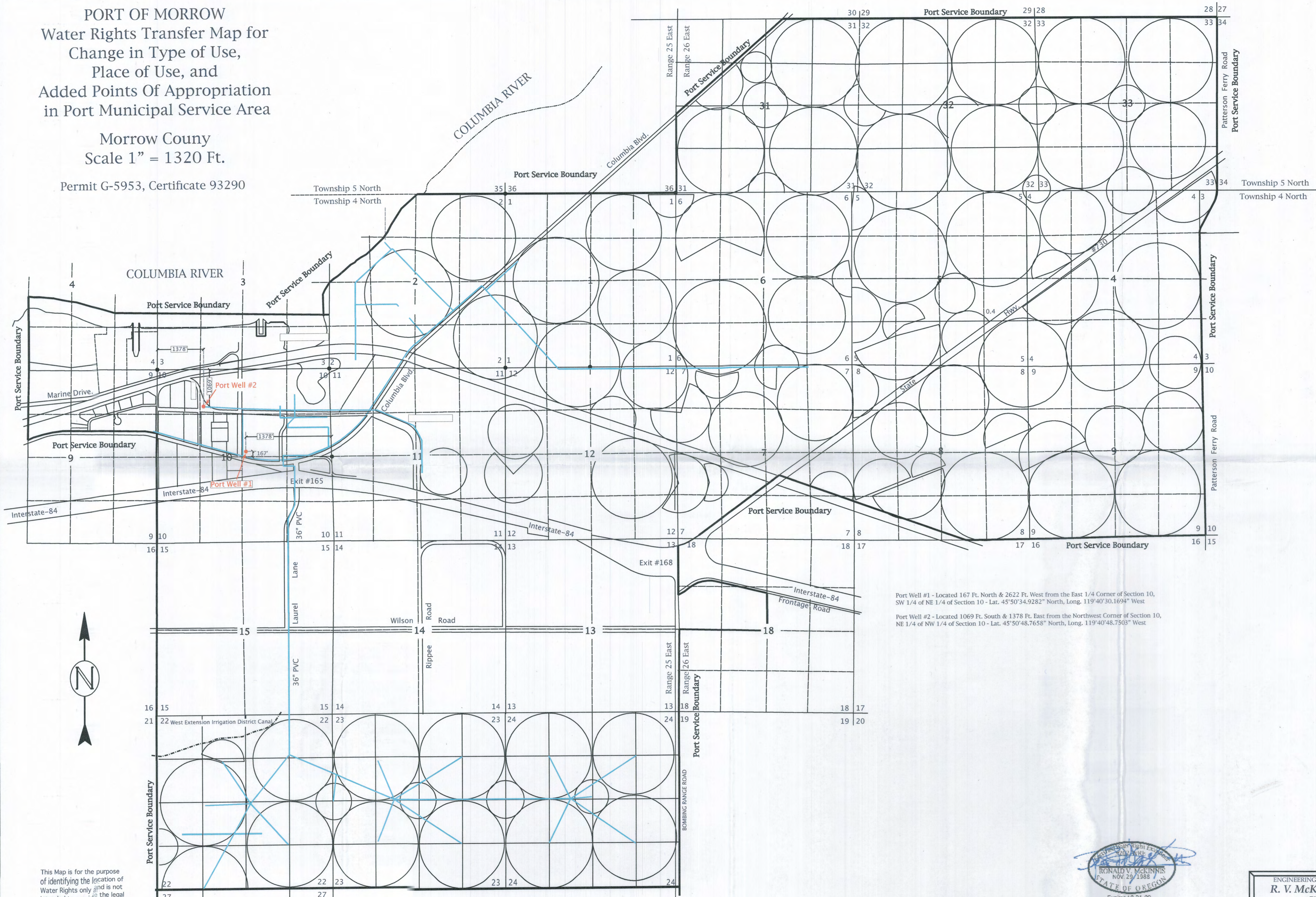

Port Well #1 - Located 167 Ft. North & 2622 Ft. West from the East 1/4 Corner of Section 10,  
 SW 1/4 of NE 1/4 of Section 10 - Lat. 45°50'34.9282" North, Long. 119°40'30.1694" West

Port Well #2 - Located 1069 Ft. South & 1378 Ft. East from the Northwest Corner of Section 10,  
 NE 1/4 of NW 1/4 of Section 10 - Lat. 45°50'48.7658" North, Long. 119°40'48.7503" West

This Map is for the purpose  
 of identifying the location of  
 Water Rights only and is not  
 intended to provide the legal  
 dimensions or local lines.  
 property ownership

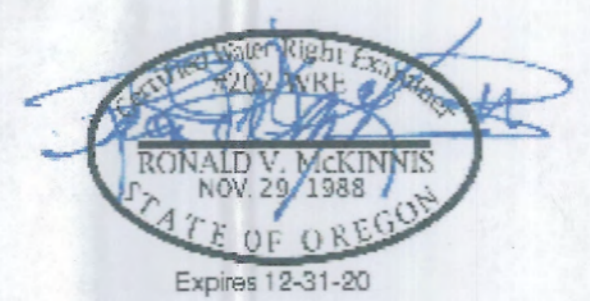

ENGINEERING - LAND SURVEYING - WATER RIGHTS  
**R. V. McKINNIS ENGINEERING**  
 79980 Prindle Loop Road  
 Hermiston, Oregon 97838  
 (541) -567-2017

Rev. 02-11-2019