

T2S R9E, WM  
T3S R8½E, WM  
T3S R9E, WM

TAX LOTS:  
2 8½E 100 (Portion)  
3 8½E 140 (Portion)  
3 9E 100 (Portion)  
See Pages 3 and 4

T 2 S  
T 3 S

T 2 S  
T 3 S

RECEIVED  
AUG 01 2022  
OWRD

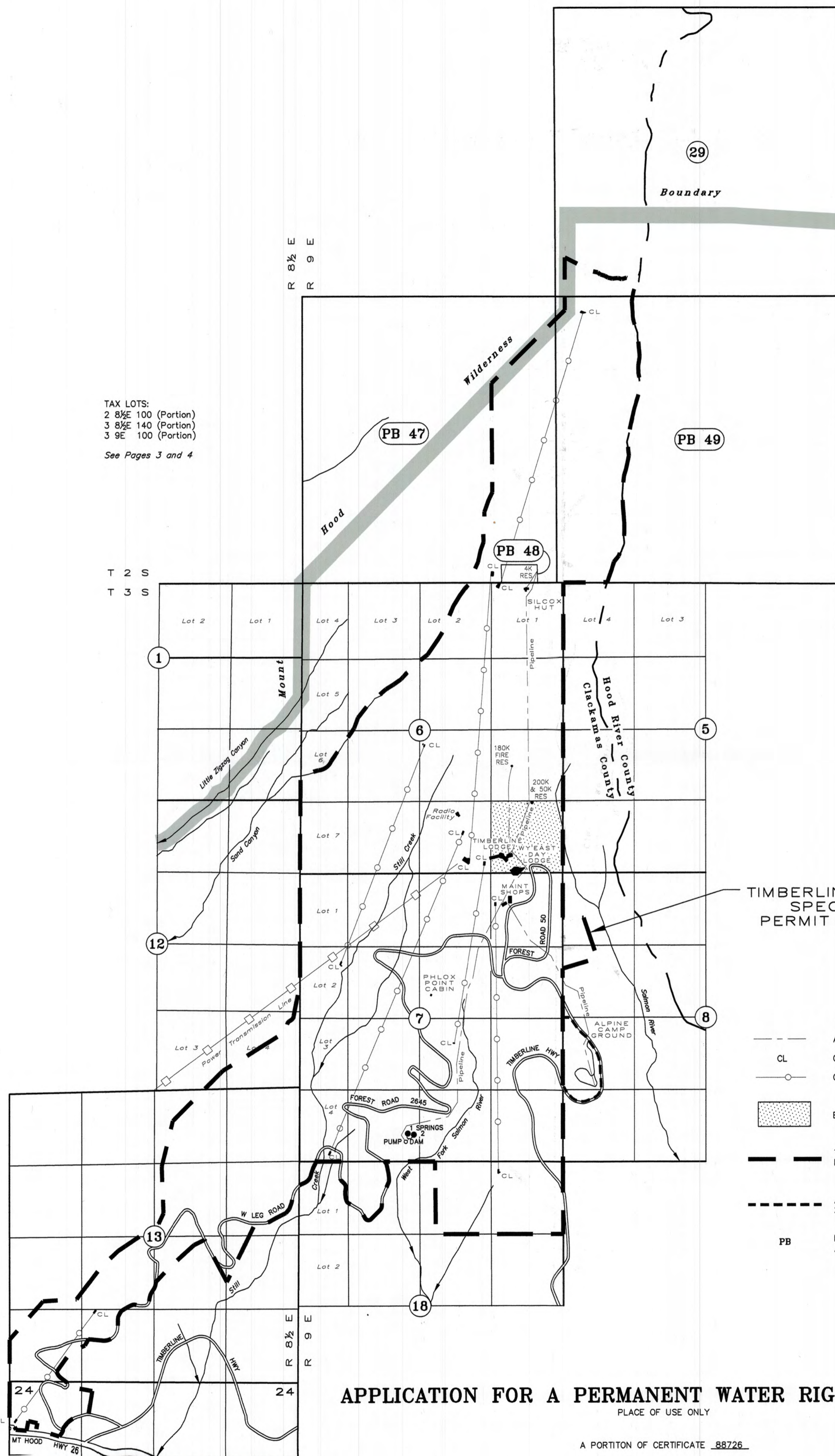

TIMBERLINE SKI AREA  
SPECIAL USE  
PERMIT BOUNDARY

- APPROXIMATE LOCATION OF TRANSMISSION PIPELINE
- CL CHAIR-LIFT BEGINNING OR TERMINUS
- CHAIR-LIFT LINE
- ▨ EXISTING AUTHORIZED PLACE OF USE, 0.225 cfs TO REMAIN
- TIMBERLINE SKI AREA, U.S. FOREST SERVICE SPECIAL USE PERMIT BOUNDARY, 1,685 ACRES
- and
- ALPINE CAMPGROUND, OUTSIDE SPECIAL USE PERMIT BOUNDARY, 20.0 ACRES
- PB PROTRACTED BLOCK - UNSURVEYED AREA OF UNCERTAIN ACREAGE (BLM - PLSS)

APPLICATION FOR A PERMANENT WATER RIGHT TRANSFER  
PLACE OF USE ONLY

A PORTION OF CERTIFICATE 88726

U.S. Forest Service  
Mt. Hood National Forest

June 22, 2022  
SCALE: 1" = 1320'



Renewal Date: December 31, 2023

NOTE:  
This map is for the purpose of identifying the location of water rights properties no intent to dimension or locate property ownership lines.



T2S R9E, WM  
T3S R8½E, WM  
T3S R9E, WM

TAX LOTS:  
2 8½E 100 (Portion)  
3 8½E 140 (Portion)  
3 9E 100 (Portion)  
See Pages 3 and 4

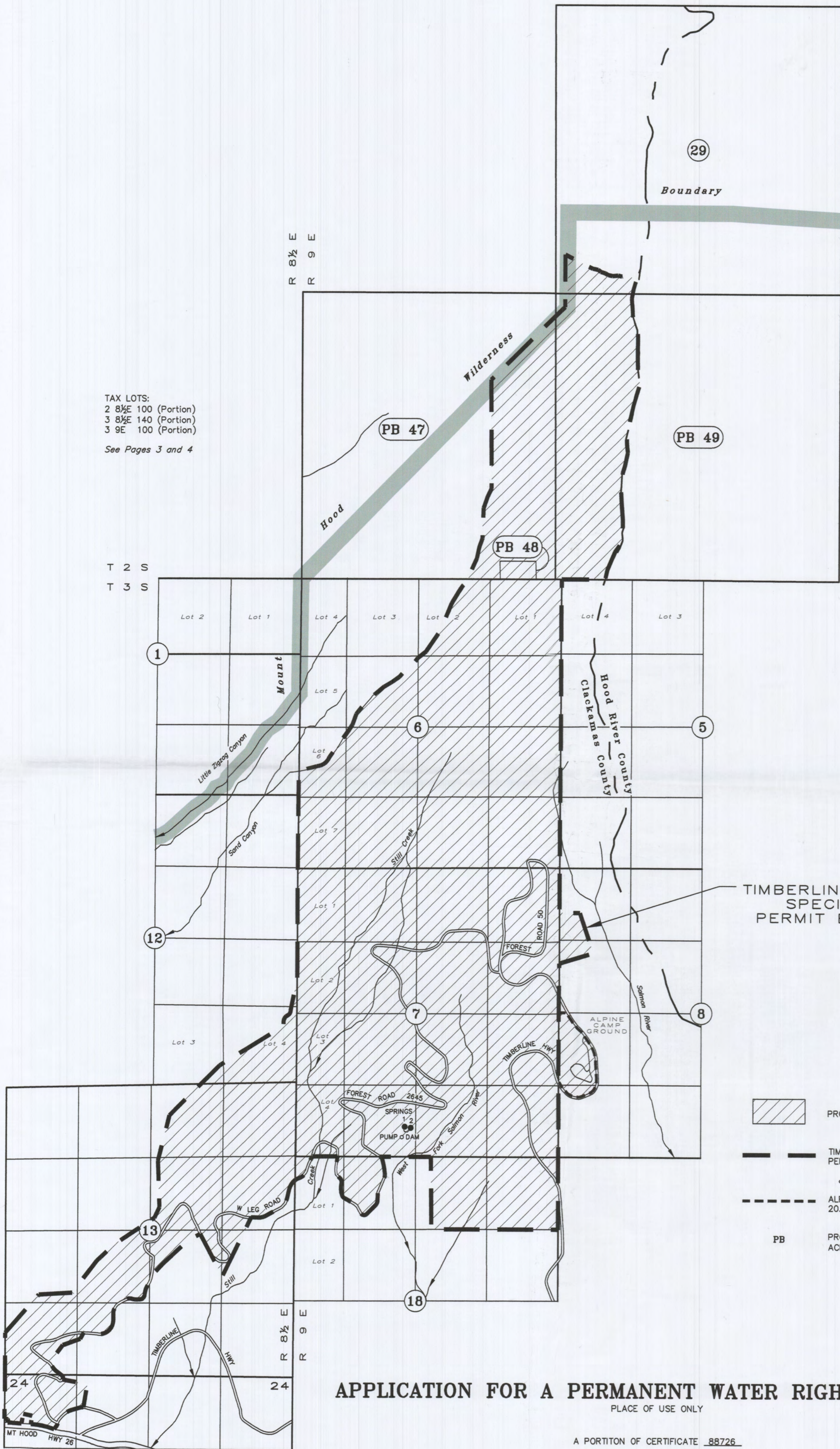

TIMBERLINE SKI AREA  
SPECIAL USE  
PERMIT BOUNDARY

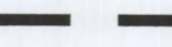
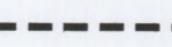
-  PROPOSED PLACE OF USE OF 0.275 cfs
-  TIMBERLINE SKI AREA, U.S. FOREST SERVICE SPECIAL USE PERMIT BOUNDARY, 1,685 ACRES
- and
-  ALPINE CAMPGROUND, OUTSIDE SPECIAL USE PERMIT BOUNDARY, 20.0 ACRES
- PB PROTRACTED BLOCK - UNSURVEYED AREA OF UNCERTAIN ACREAGE (BLM - PLSS)

### APPLICATION FOR A PERMANENT WATER RIGHT TRANSFER PLACE OF USE ONLY

A PORTION OF CERTIFICATE 88726

**U.S. Forest Service**  
**Mt. Hood National Forest**

June 22, 2022  
rev. September 14, 2022

SCALE: 1" = 1320'

RECEIVED

SEP 20 2022

OWRD

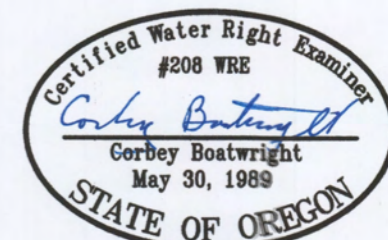

Renewal Date: December 31, 2023

NOTE: This map is for the purpose of identifying the location of water rights and has no intent to dimension or locate property ownership lines.

T-14063



T2S R9E, WM  
T3S R8½E, WM  
T3S R9E, WM



TAX LOTS:  
2 8½E 100 (Portion)  
3 8½E 140 (Portion)  
3 9E 100 (Portion)  
See Pages 3 and 4

T 2 S  
T 3 S

T 2 S  
T 3 S

RECEIVED  
AUG 01 2022  
OWRD

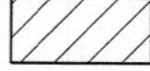
TIMBERLINE SKI AREA  
SPECIAL USE  
PERMIT BOUNDARY

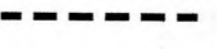
-  PROPOSED PLACE OF USE OF 0.275 cfs
-  TIMBERLINE SKI AREA, U.S. FOREST SERVICE SPECIAL USE PERMIT BOUNDARY, 1,685 ACRES
- and
-  ALPINE CAMPGROUND, OUTSIDE SPECIAL USE PERMIT BOUNDARY, 20.0 ACRES
- PB PROTRACTED BLOCK - UNSURVEYED AREA OF UNCERTAIN ACREAGE (BLM - PLSS)

### APPLICATION FOR A PERMANENT WATER RIGHT TRANSFER PLACE OF USE ONLY

A PORTION OF CERTIFICATE 88726

**U.S. Forest Service**  
**Mt. Hood National Forest**

June 22, 2022  
SCALE: 1" = 1320'



Renewal Date: December 31, 2023

NOTE: This map is for the purpose of identifying the location of water rights and has no intent to dimension or locate property ownership lines.

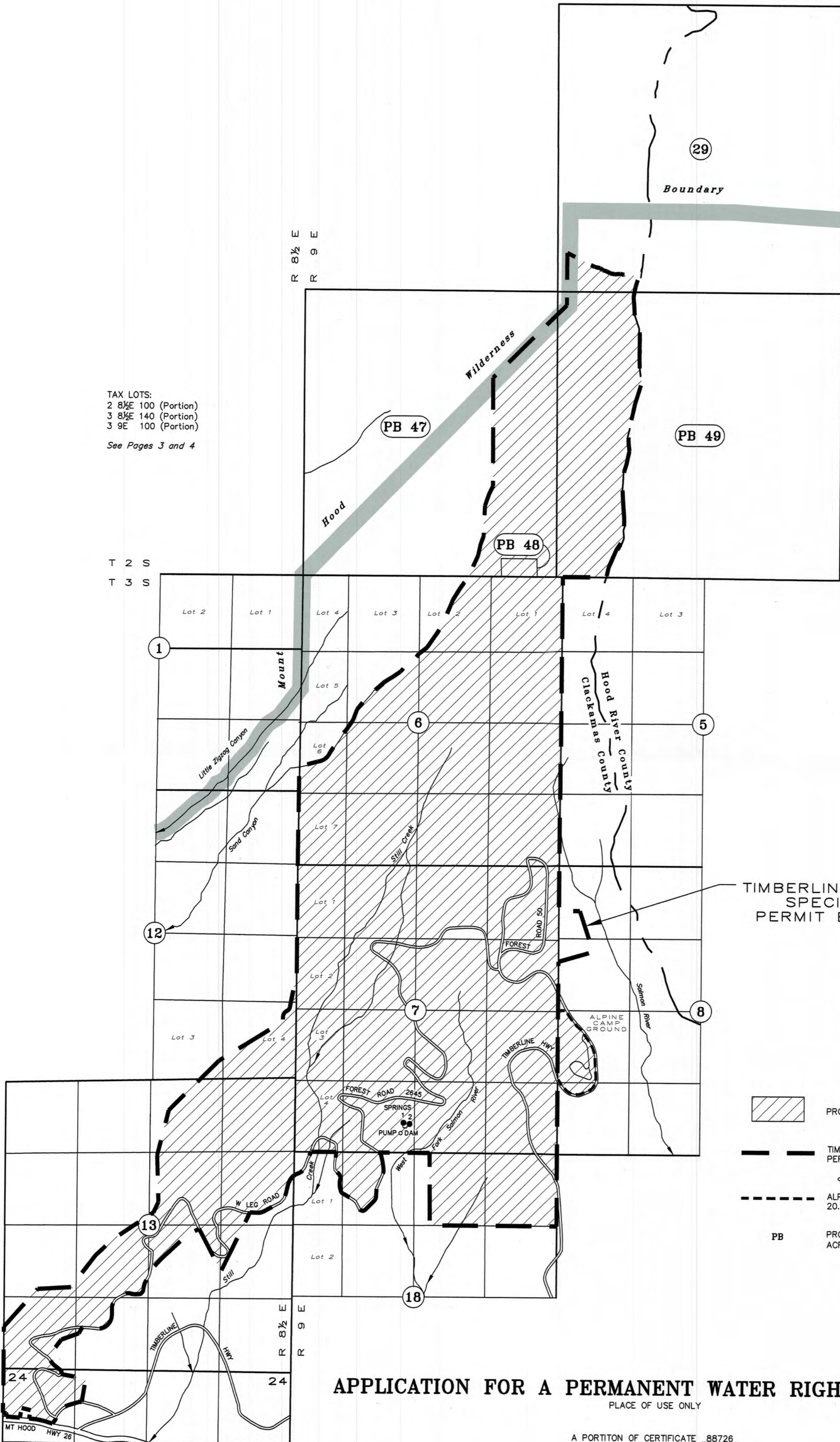



T2S R9E, WM  
T3S R8½E, WM  
T3S R9E, WM

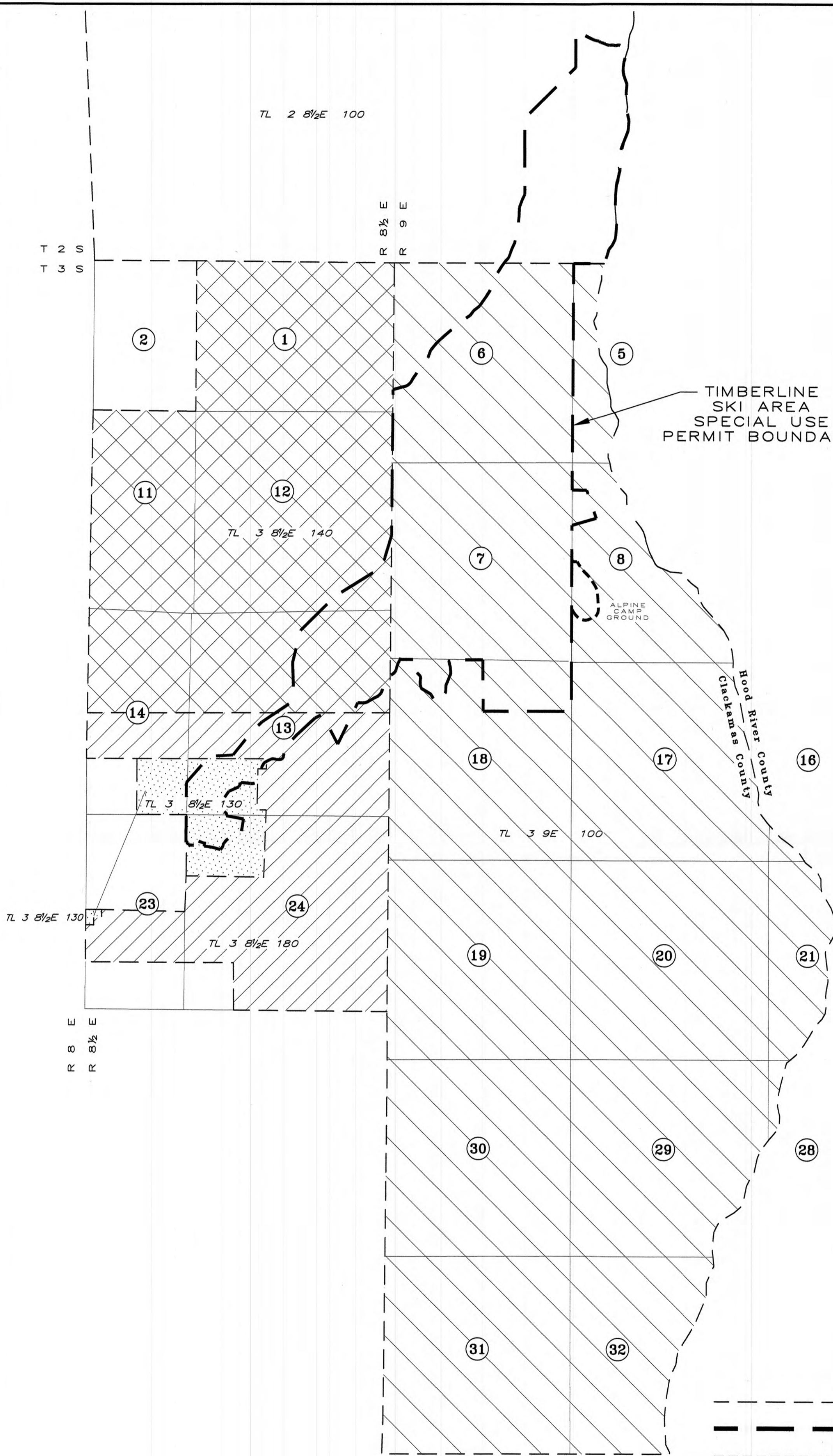

TIMBERLINE  
SKI AREA  
SPECIAL USE  
PERMIT BOUNDARY



RECEIVED  
AUG 01 2022  
OWRD

TAX LOTS:

+	2 8½E 100
.	3 8½E 130
+	3 8½E 140
+	3 8½E 180
+	3 9E 100

--- TAX LOT BOUNDARY  
 - - - - - PROPOSED PLACE OF USE = TIMBERLINE SKI AREA,  
 U.S. FOREST SERVICE SPECIAL USE PERMIT BOUNDARY, 1,685 ACRES  
 - - - - - PROPOSED PLACE OF USE AT ALPINE CAMPGROUND, OUTSIDE SPECIAL  
 USE PERMIT BOUNDARY, 20.0 ACRES

### APPLICATION FOR A PERMANENT WATER RIGHT TRANSFER

PLACE OF USE ONLY

A PORTION OF CERTIFICATE 88726

**U.S. Forest Service**  
**Mt. Hood National Forest**

June 22, 2022  
June 1" = 2000'  
SCALE: 1"



Renewal Date: December 31, 2023

NOTE: This map is for the purpose of identifying the location of water rights and has no intent to dimension or locate property ownership lines.



T2S R9E, WM  
T3S R8½E, WM  
T3S R9E, WM

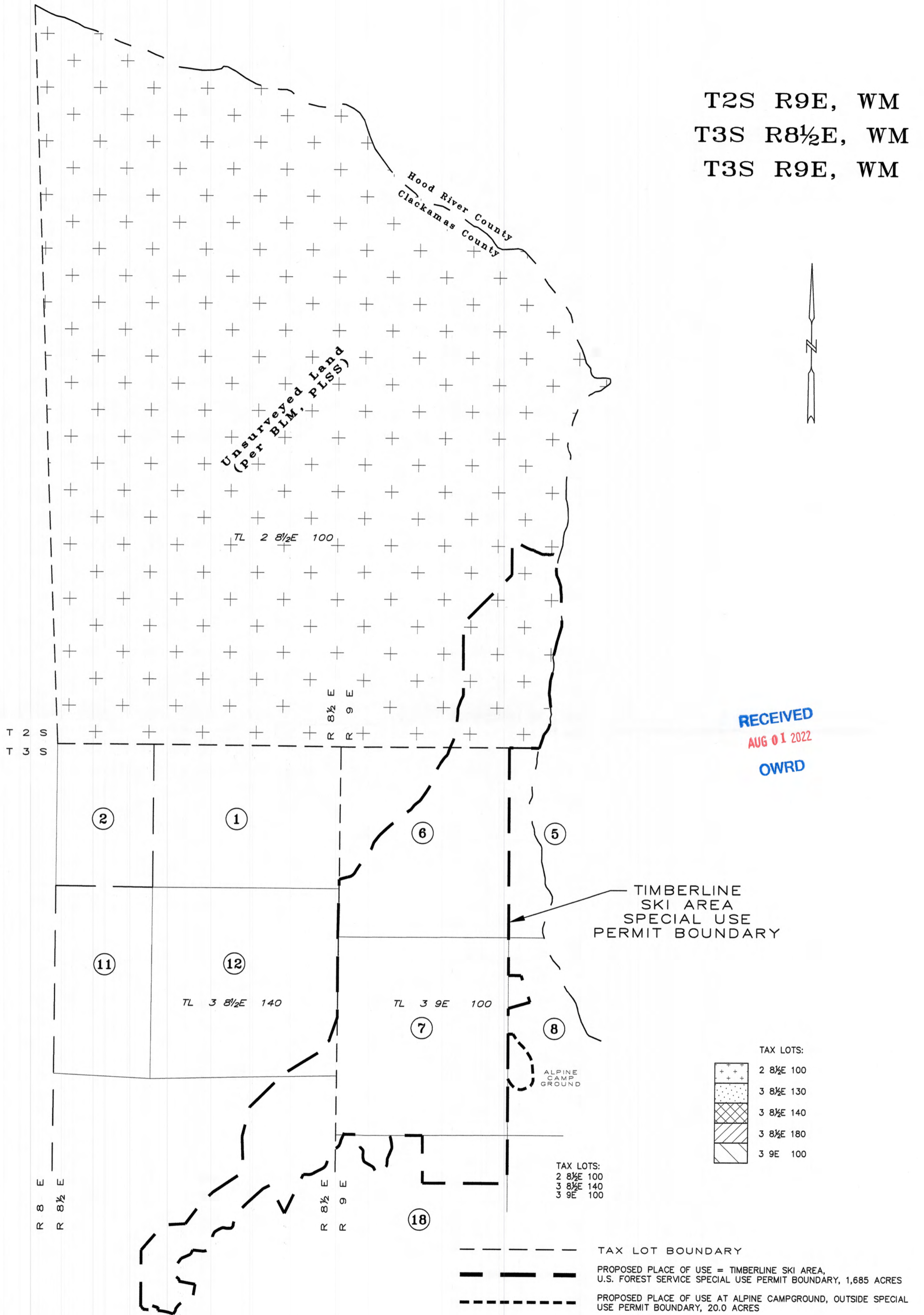

**APPLICATION FOR A PERMANENT WATER RIGHT TRANSFER**  
PLACE OF USE ONLY

A PORTION OF CERTIFICATE 88726

**U.S. Forest Service**  
**National Forest**  
**Mt. Hood National Forest**

2022  
" = 2000'  
June 22  
SCALE: 1"



Renewal Date: December 31, 2023

NOTE: This  
identifying  
and has  
property  
for the purpose of