

APPLICATION MAP FOR PERMANENT WATER RIGHT TRANSFER
 LOCATED IN T40S R7W DLC 39 IN SECTIONS 4 & 5 W.M.
 40-7W-04 TL101; 40-7W-05 TL101
 JOSEPHINE COUNTY, OREGON
 NORTH LINE OF DONATION LAND CLAIM 39
 HOLLAND LOOP RD.

SUCKER CREEK POD
 CERT. 90932 (7127)
 T39S R7W Sec. 22
 From 1/4 Cor. Sec. 22 & 27
 N 1220
 E 60

PREPARED FOR:
 TONY CASEY & EVAN TROYER
 425 KENDALL RD.
 CAVE JUNCTION, OR

PREPARED BY:
 SCOTT FEIN WATER RIGHTS
 SCOTT FEIN, CWRE
 ASHLAND, OR
 541-842-0795; sfeinsurveyor@gmail.com

MAP FOR WATER RIGHT PURPOSES ONLY
 NOT FOR PROPERTY LOCATIONS OR DIMENSIONS





RECEIVED
 MAR 02 2020
 OWRD

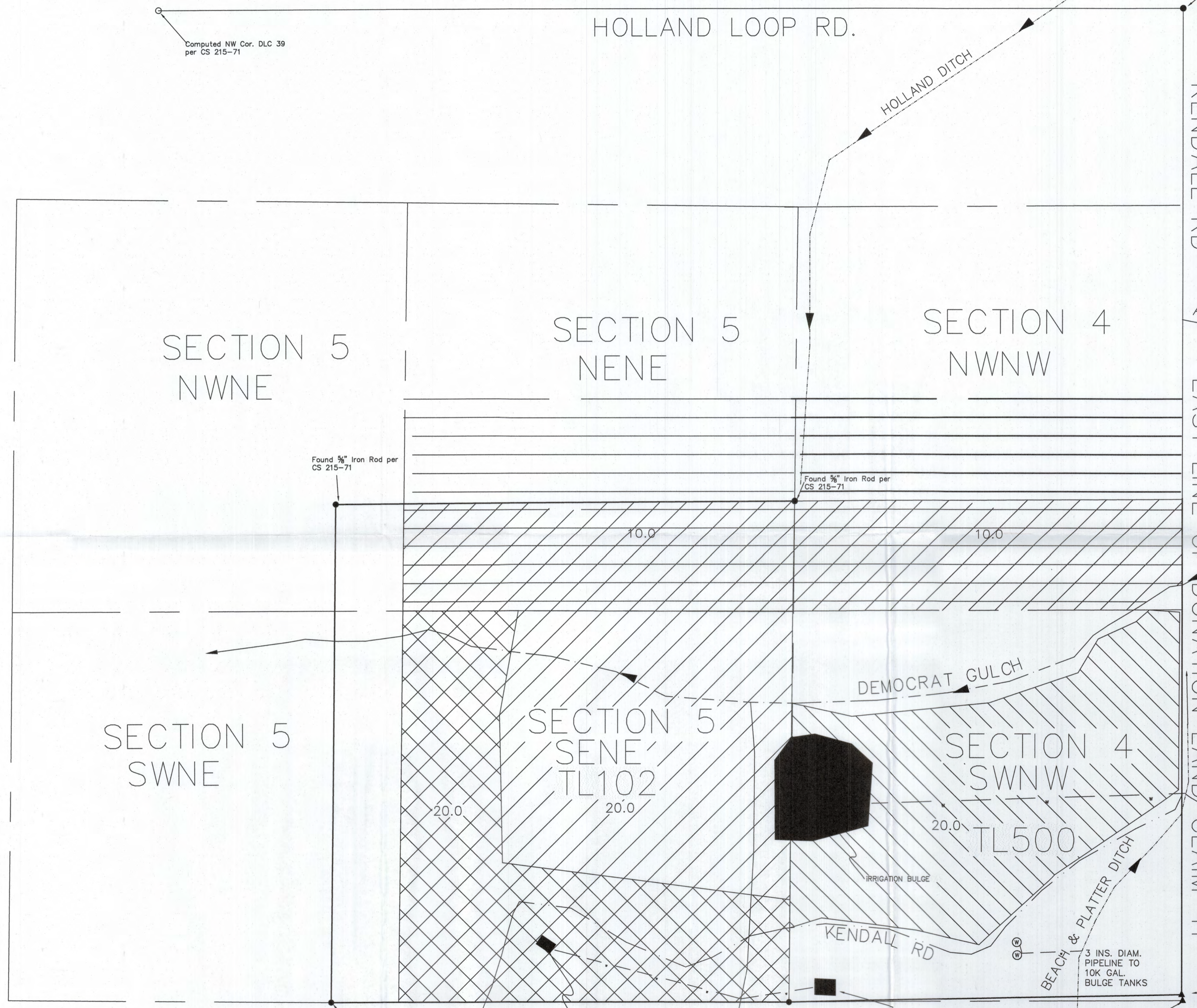

Scale 1"=200'

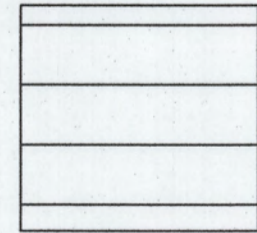

-  Cert. 2712-Authorized POU
 40.0 acres for Irrigation, Domestic, Stock (Priority 1858)
 Source- Althouse Creek via Beach & Platter Ditch
 No Change
-  Cert. 2712-Authorized POU; Lands to be transferred from
 20.0 acres for Irrigation, Domestic, Stock (Priority 1858)
 Source- Althouse Creek via Beach & Platter Ditch
-  Cert. 2712-Proposed POU
 20.0 acres for Irrigation, Domestic, Stock (Priority 1858)
 Source- Althouse Creek via Beach & Platter Ditch
-  Cert. 8917- Authorized Place of Use
 Domestic
 Source-Emerald Tunnel; GROUND WATER
 Priority Date July 30, 1928
 Rate 0.05 CFS
-  Cert. 90932- 20 acres (10 in NWNW Sec. 4 & 10 in NENE Sec. 5) for
 Irrigation, Domestic, Stock (Priority 1857)
 Source- Sucker Creek most likely via Holland Ditch
 Supplemented by seepage and waste waters from Mulvaney Gulch and waste
 water from Holland ditch with a priority date of 1857 per Cert. 7127

Computed NW Cor. DLC 39
 per CS 215-71

Found NE Cor. DLC 39
 3" Brass Cap in Mon. Case
 4" Deep MKD:
 NE COR
 DLC
 1966
 per Josephine County Surveyor

Found 5/8" Iron Rod per
 CS 215-71

Found 5/8" Iron Rod per
 CS 215-71

Found 5/8" Iron Rod in
 small mound of
 stone per
 CS
 196-75

Continues Southerly

HOUSE
 Cert. 8917-
 Domestic Use.
 Source- Emerald
 Tunnel. Priority
 July 30, 1928.

1/4 Cor. Sec. 4&5
 recovered per
 Josephine Co.
 Surveyor: 1 1/2"
 GIP w/ 3" Brass
 Cap MKD:
 T40S R7W
 S4 S5
 2016

Mobile Home
 Cert. 8917- Domestic Use.
 Source- Emerald Tunnel. Priority
 July 30, 1928.

EMERALD TUNNEL RUNOFF DITCH
 GROUNDWATER POA
 NAD 83 (2011,2010)
 N 42-07'-01.12413
 W 123-32'-41.33768

Center-West One
 Sixteench Cor.
 Computed per CS
 2008-39 & 2016
 CS re-estab. of
 SE DLC 41

ALTHOUSE CREEK POD
 NAD 83 (2011,2010)
 N 42-06'-19.31266
 W 123-31'-25.32881

SE Cor.
 Donation Land
 Claim 41
 Found Spike &
 Washer per
 2016 CS
 re-establishment.
 Location
 Computed per
 CS 2008-39.

10 INS. DIAM.
 PIPELINE

3 INS. DIAM.
 PIPELINE TO
 10K GAL.
 BULGE TANKS

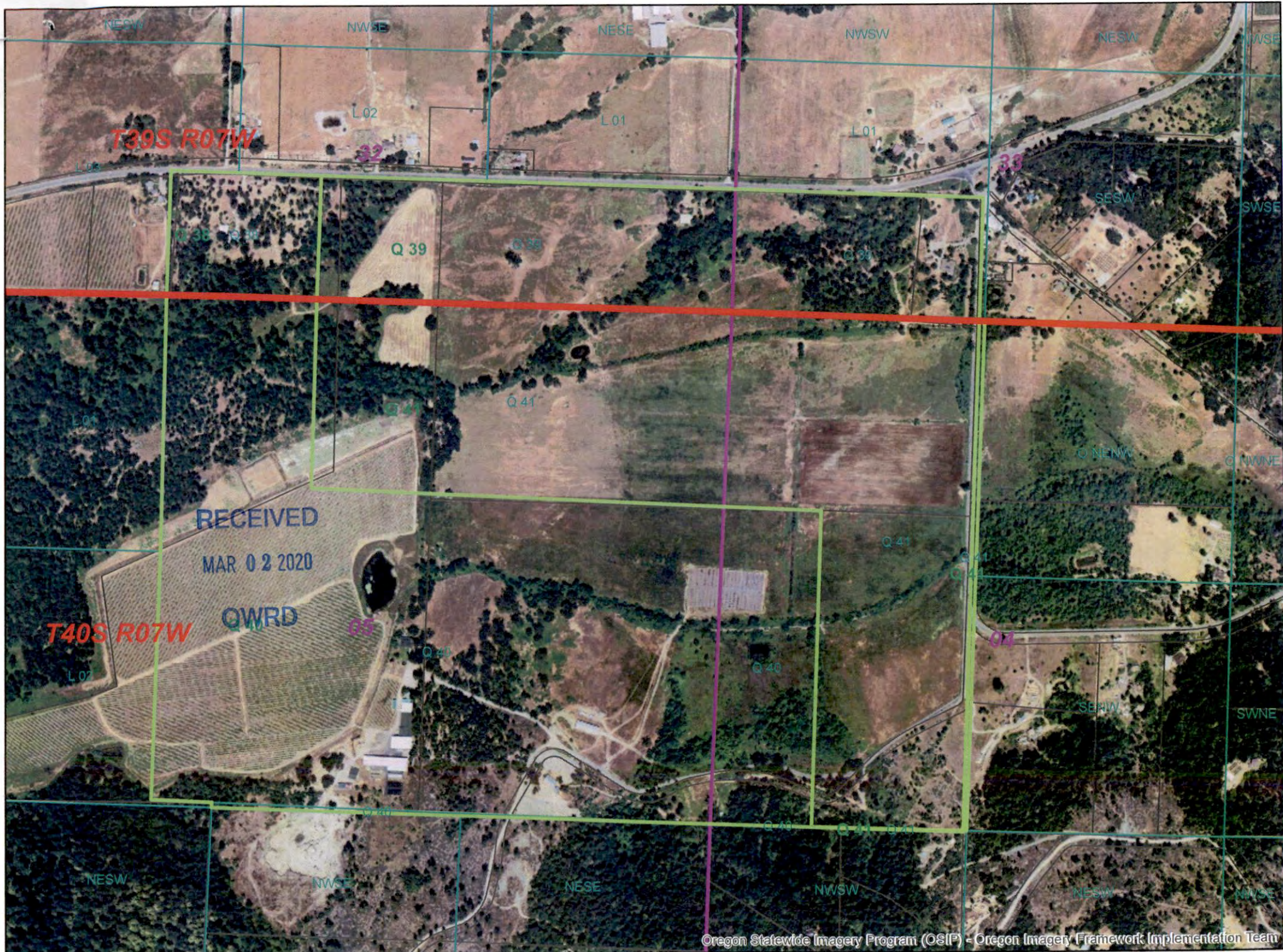

13387 -

2018

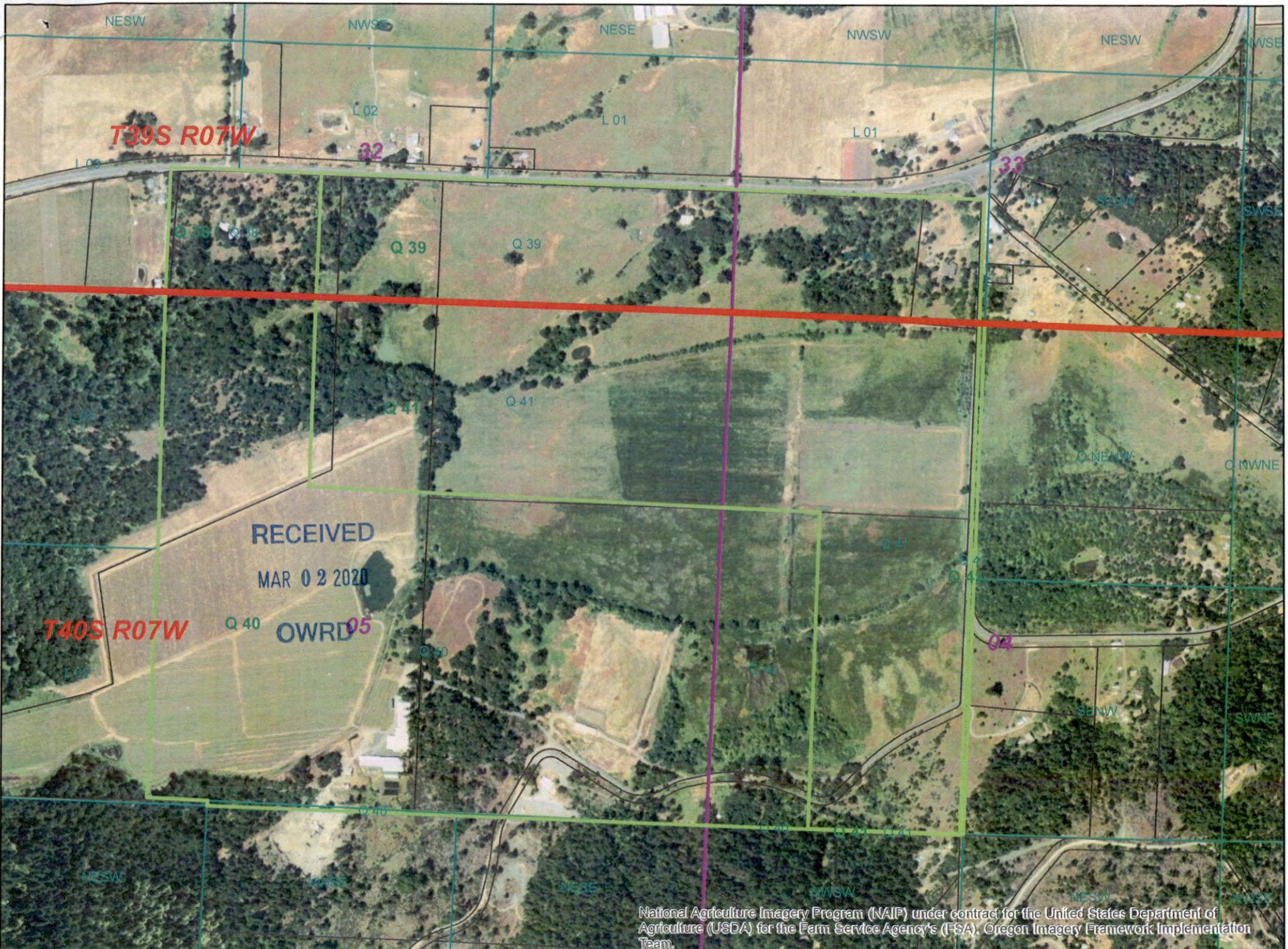

National Agriculture Imagery Program (NAIP) under contract for the United States Department of Agriculture (USDA) for the Farm Service Agency's (FSA). Oregon Imagery Framework Implementation Team.

13387 -

2012

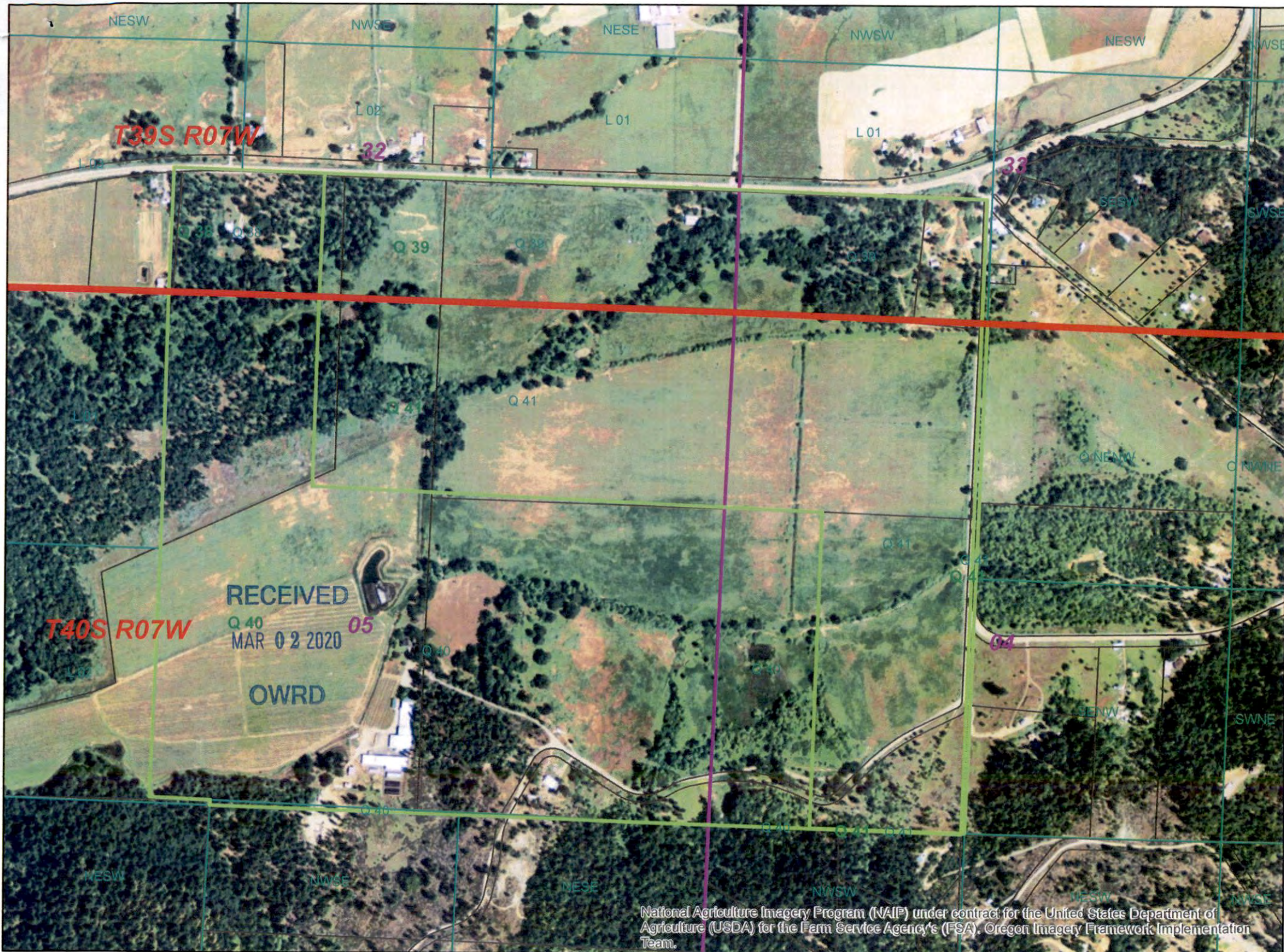

National Agriculture Imagery Program (NAIP) under contract for the United States Department of Agriculture (USDA) for the Farm Service Agency's (FSA). Oregon Imagery Framework Implementation Team.

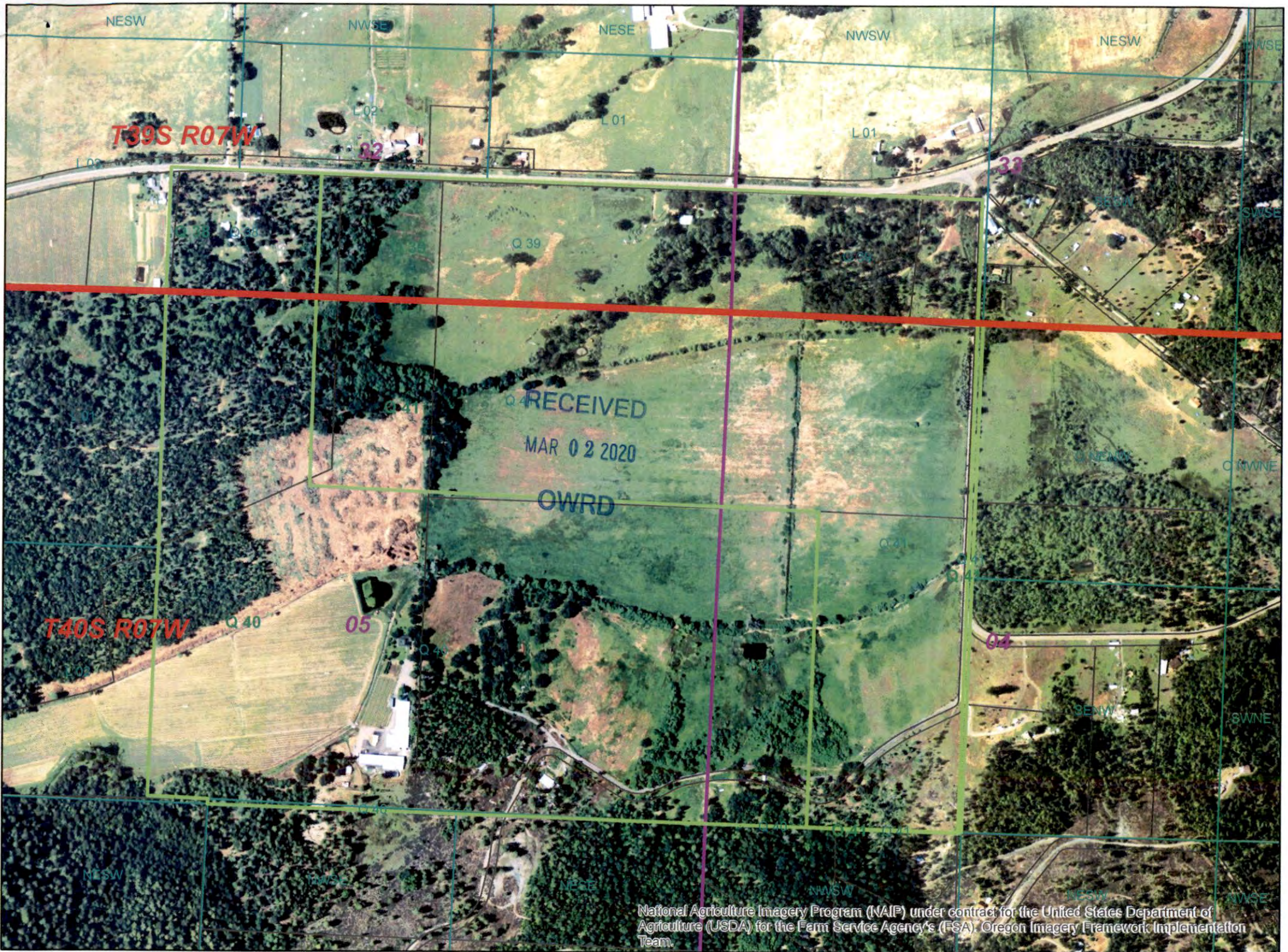

National Agriculture Imagery Program (NAIP) under contract for the United States Department of Agriculture (USDA) for the Farm Service Agency's (FSA) Oregon Imagery Framework Implementation Team.

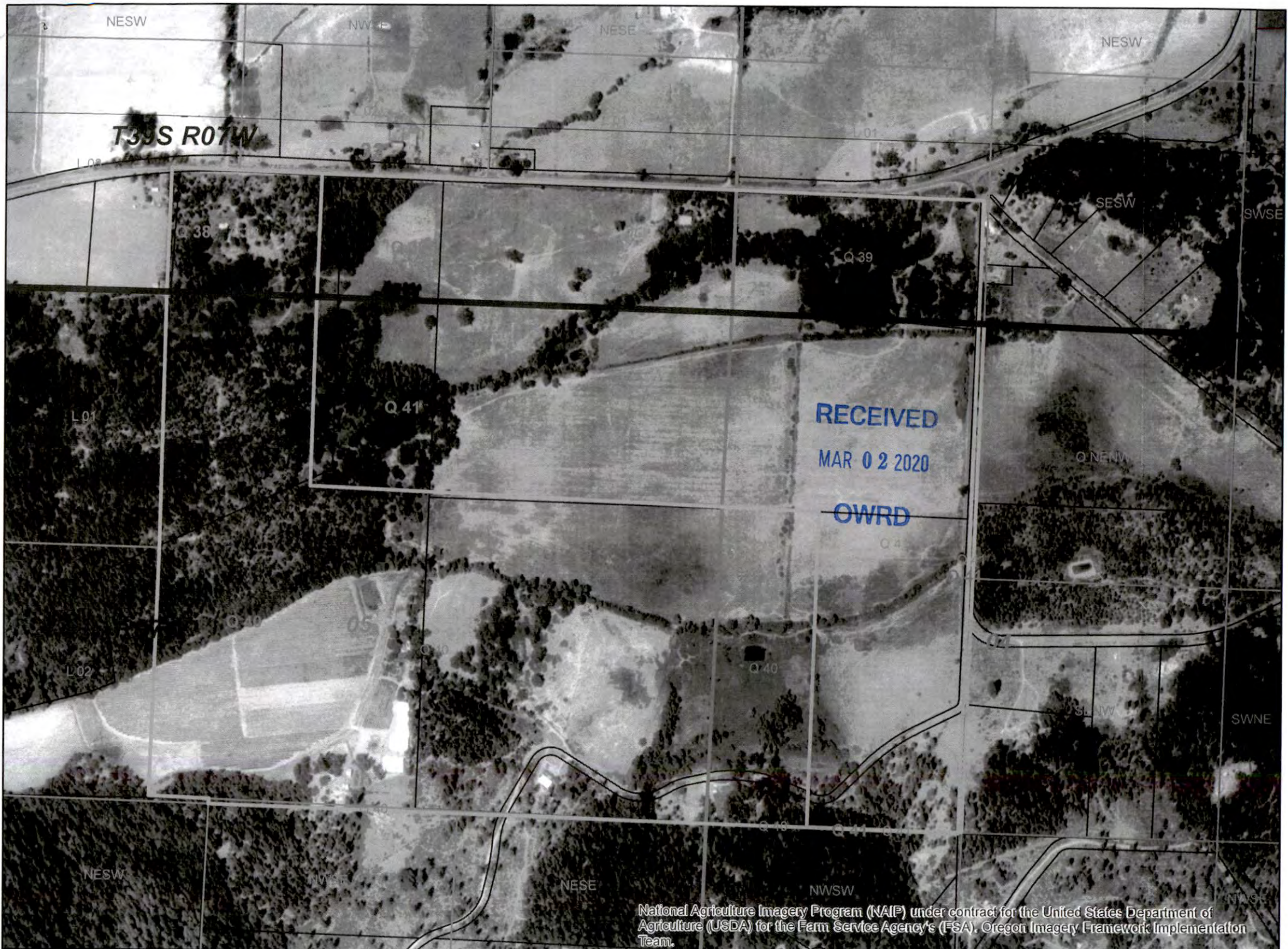

NESW

NWSE

NESE

NESW

T39S R07W

Q 01

Q 38

Q 39

SESW

SWSE

L 01

Q 41

RECEIVED

MAR 02 2020

Q NEW

OWRD

Q 40

L 02

Q 39

Q 40

SLW

SWNE

NESW

NWSE

NESE

NWSW

SWSE

National Agriculture Imagery Program (NAIP) under contract for the United States Department of Agriculture (USDA) for the Farm Service Agency's (FSA), Oregon Imagery Framework Implementation Team.

1 2 2 2 7 -

2000