

MAP TO ACCOMPANY APPLICATION TO CHANGE
POINT OF APPROPRIATION AND PLACE OF USE
PERTAINING TO CERTIFICATE 41860
FOR MARTIN RANCHES, LP

RECEIVED

NOV 02 2022

RECEIVED

NOV 28 2022

OWRD

TAX LOTS 2700 & 2800
IN TOWNSHIP 36 SOUTH, RANGE 11 EAST, W.M.
KLAMATH COUNTY, OREGON

OWRD

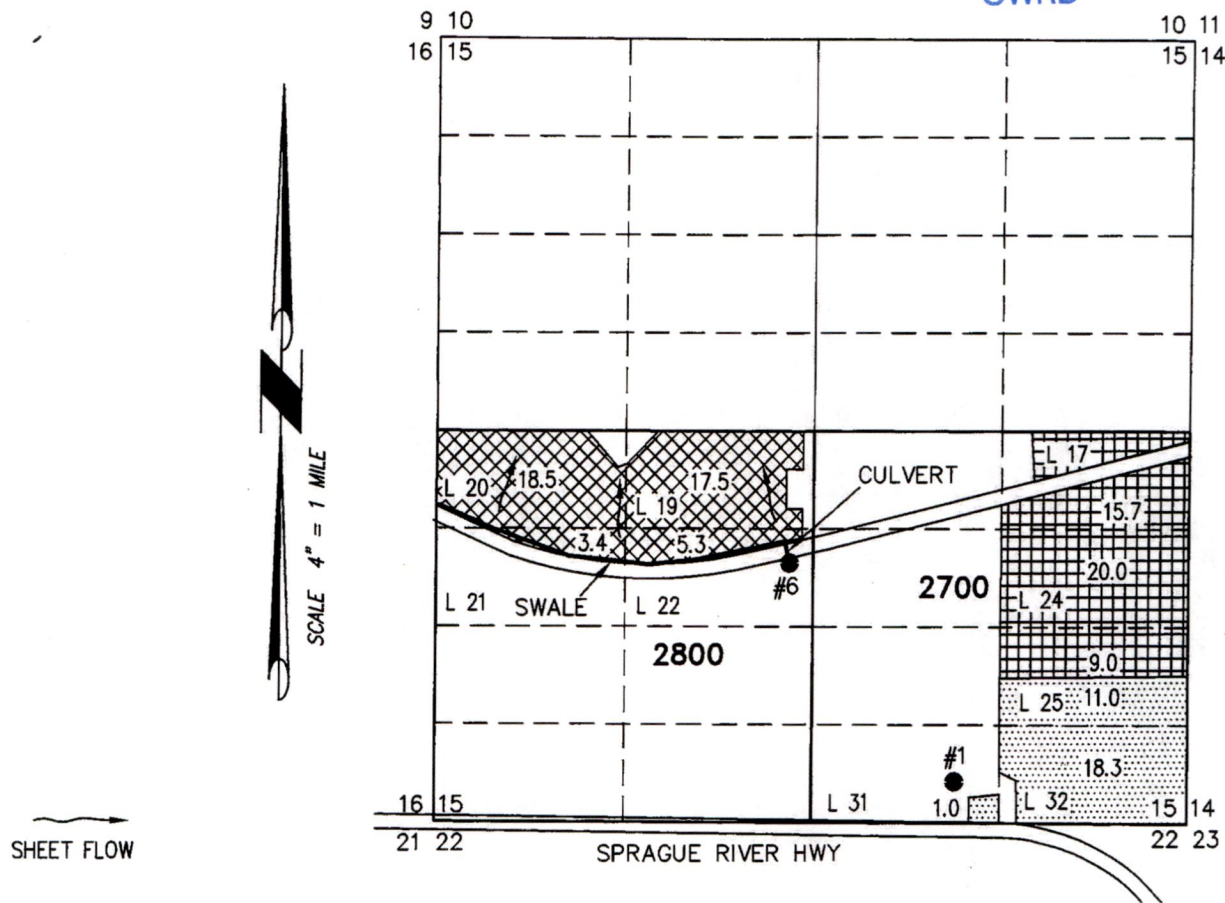

- WELL #1 (KLAM 1966) AUTHORIZED BY C41860, LOCATED 270 FEET NORTH AND 1620 FEET WEST FROM THE SE CORNER OF SECTION 15.
- WELL #6 (KLAM 1965) AUTHORIZED BY C20319 & PROPOSED FOR C41860, LOCATED 720 FEET SOUTH AND 200 FEET WEST FROM THE C 1/4 CORNER OF SECTION 15.

 44.7 ACRES IR FROM WELL #6 TRANSFERRED ON FROM C 41860, AS SHOWN.

 44.7 ACRES IR FROM WELL #1 TRANSFERRED OFF FROM C 41860, AS SHOWN.

 30.3 ACRES IR FROM WELL #1 REMAIN, AS SHOWN FROM C 41860.

THIS MAP IS FOR THE PURPOSE OF LOCATING A WATER RIGHT ONLY AND HAS NO INTENT TO PROVIDE LEGAL DIMENSIONS OR THE LOCATION OF PROPERTY LINES.

14124

PROJECT No. 22-091

PREPARED AT THE REQUEST OF:

MARTIN RANCHES, LP
2021 STATE HWY 88
IONE, CA 95640

ALL POINTS ENGINEERING
& SURVEYING, INC.



P.O. BOX 767
TERREBONNE, OREGON 97760
(541) 548-5833 PH
Scott@APEandS.com
www.APEandS.com

MAP TO ACCOMPANY APPLICATION TO CHANGE
POINT OF APPROPRIATION AND PLACE OF USE
PERTAINING TO CERTIFICATE 19830
FOR MARTIN RANCHES, LP

TAX LOTS 100, 200, 200, 600, & 800
IN SECTIONS 8, 9, 16, AND 17,
TOWNSHIP 36 SOUTH, RANGE 11 EAST, W.M.
KLAMATH COUNTY, OREGON

RECEIVED

NOV 02 2022

OWRD

RECEIVED

NOV 28 2022

OWRD

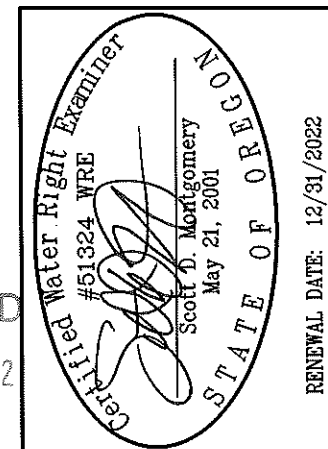

- WELL#1 (KLAM 1974) AUTHORIZED BY C19830, LOCATED 111 FEET NORTH AND 269.8 FEET WEST FROM THE S 1/4 CORNER OF SECTION 16.
- WELL#2 (KLAM 1973) AUTHORIZED BY C19830, LOCATED 224.5 FEET NORTH AND 348.5 FEET EAST FROM THE SW CORNER OF SECTION 16.
- WELL#3 (KLAM 1970) AUTHORIZED BY C19830, LOCATED 1184.8 FEET NORTH AND 237 FEET EAST FROM THE W 1/4 CORNER OF SECTION 16.
- WELL#4 (KLAM 1945) AUTHORIZED BY C19830, LOCATED 779.1 FEET NORTH AND 61.5 FEET WEST FROM THE S 1/4 CORNER OF SECTION 8.
- WELL#5 (KLAM 1972) AUTHORIZED BY C19830, LOCATED 724.1 FEET SOUTH AND 2076.9 FEET EAST FROM THE NW CORNER OF SECTION 16.

CONVEYANCE CANAL

- 124.0 ACRES IR FROM POAS 1-5 AND C 19830 TRANSFERRED OFF, AS SHOWN.
- 124.0 ACRES IR FROM POAS 1-5 AND C 19830 TRANSFERRED ON, AS SHOWN.
- 466.6 ACRES IR FROM POAS 1-5 AND C 19830 REMAIN, AS SHOWN.
- 45.4 ACRES IS FROM POAS 1-5 AND C 19830 REMAIN, AS SHOWN.

ALL POINTS ENGINEERING
& SURVEYING, INC.

P.O. BOX 767
TERREBONNE, OREGON 97760
(541) 548-5833 PH
Scott@APEandS.com
www.APEandS.com

PROJECT No. 21-137

PREPARED AT THE REQUEST OF:

MARTIN RANCHES, LP
2021 STATE HWY 88
IONE, CA 95640

THIS MAP IS FOR THE PURPOSE OF LOCATING A WATER RIGHT ONLY AND HAS NO INTENT TO PROVIDE LEGAL DIMENSIONS OR THE LOCATION OF PROPERTY LINES.

MAP TO ACCOMPANY APPLICATION TO CHANGE POINT OF APPROPRIATION AND PLACE OF USE PERTAINING TO CERTIFICATE 41860 FOR MARTIN RANCHES, LP

TAX LOTS 2700 & 2800
IN TOWNSHIP 36 SOUTH, RANGE 11 EAST, W.M.
KLAMATH COUNTY, OREGON

RECEIVED
NOV 02 2022
OWRD

RECEIVED
NOV 28 2022
OWRD

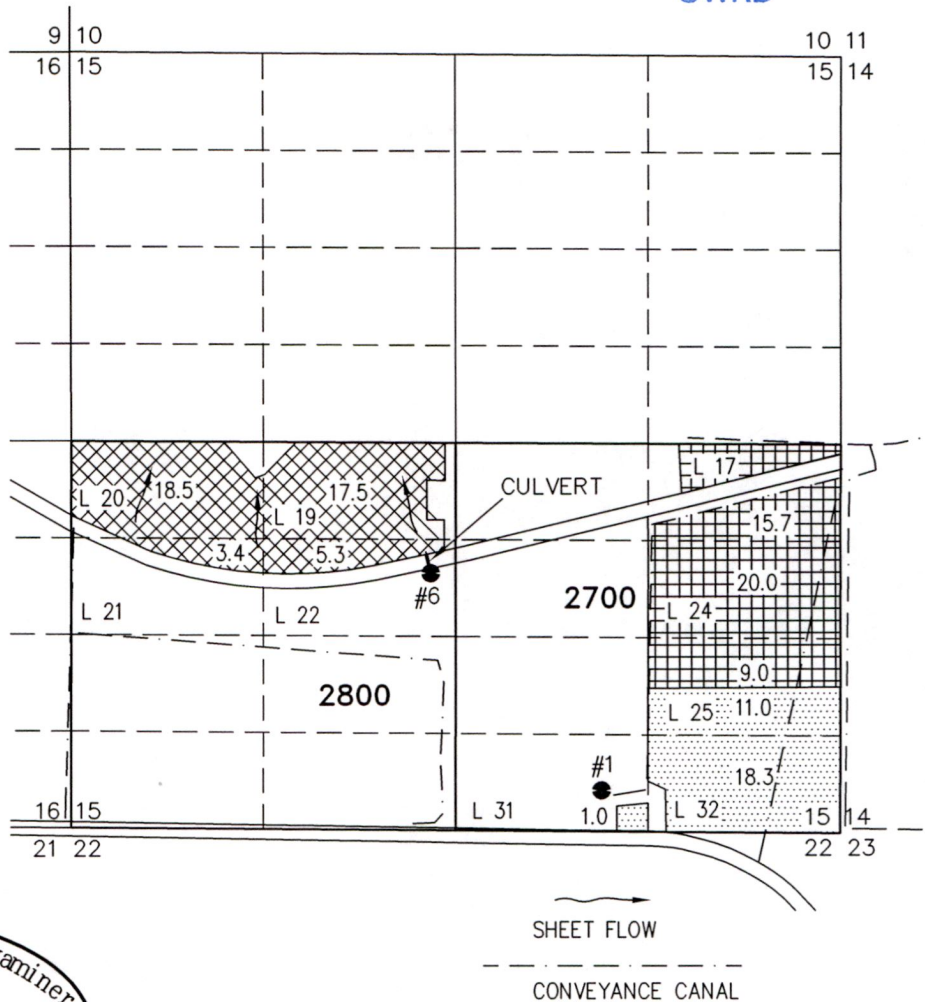

- WELL#1 (KLAM 1966) AUTHORIZED BY C41860, LOCATED 270 FEET NORTH AND 1620 FEET WEST FROM THE SE CORNER OF SECTION 15.
- WELL#6 (KLAM 1965) AUTHORIZED BY C20319 & PROPOSED FOR C41860, LOCATED 720 FEET SOUTH AND 200 FEET WEST FROM THE C 1/4 CORNER OF SECTION 15.

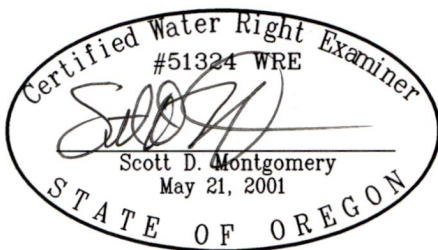

RENEWAL DATE: 12/31/2022

THIS MAP IS FOR THE PURPOSE OF LOCATING A WATER RIGHT ONLY AND HAS NO INTENT TO PROVIDE LEGAL DIMENSIONS OR THE LOCATION OF PROPERTY LINES.

- 44.7 ACRES IR FROM WELL #6 TRANSFERRED ON FROM C 41860, AS SHOWN.
- 44.7 ACRES IR FROM WELL #1 TRANSFERRED OFF FROM C 41860, AS SHOWN.
- 30.3 ACRES IR FROM WELL #1 REMAIN, AS SHOWN FROM C 41860.

PROJECT No. 21-137

PREPARED AT THE REQUEST OF:
MARTIN RANCHES, LP
2021 STATE HWY 88
IONE, CA 95640

ALL POINTS ENGINEERING
& SURVEYING, INC.



P.O. BOX 767
TERREBONNE, OREGON 97760
(541) 548-5833 PH
Scott@APEandS.com
www.APEandS.com