

Permanent POU Transfer Application Map Certificate 76713

Township 3 North, Range 24 East (W.M.), Morrow County

RECEIVED

JAN 05 2023

OWRD

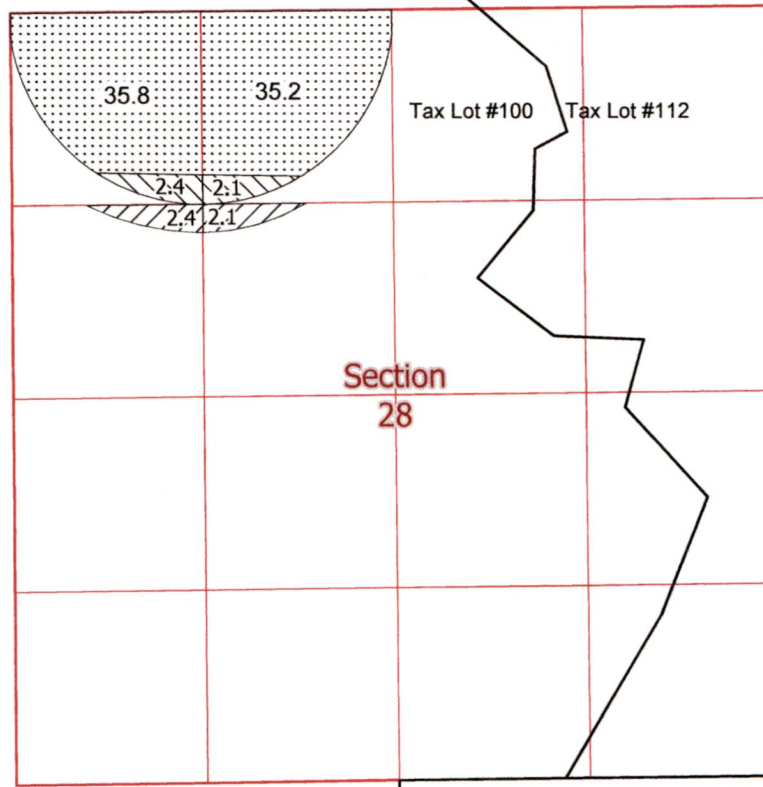

Scale: 1:15,840 (1 in = 1,320 ft)

Points of Diversion

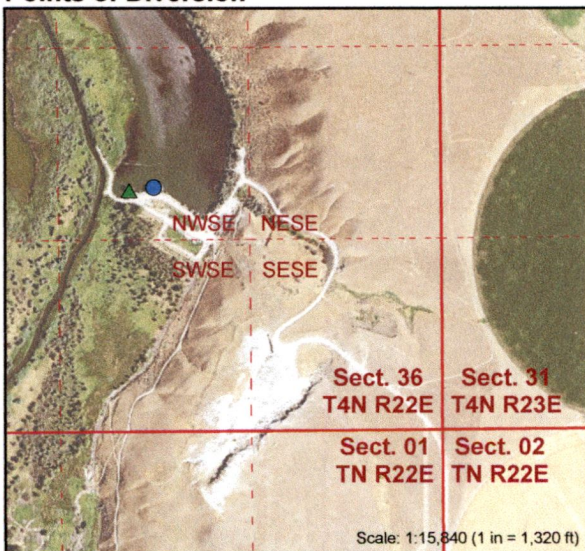

RDO RIVER PUMP STATION
NW 1/4 SE 1/4, SECTION 36, TOWNSHIP 4 NORTH, RANGE 22 EAST, W.M.; 1657 FEET NORTH AND 2166 FEET WEST FROM THE SE CORNER OF SECTION 36.

BOEING RIVER PUMP STATION
NW 1/4 SE 1/4, SECTION 36, TOWNSHIP 4 NORTH, RANGE 22 EAST, W.M.; 1668 FEET NORTH AND 1997 FEET WEST FROM THE SE CORNER OF SECTION 36.

NOTE: The purpose of this map is to identify the location of the water right. It is not intended to provide information related to legal dimensions or location of property ownership boundaries.

Map Date: 12/14/2022 12:43 PM

Certified Water Rights Examiner Stamp

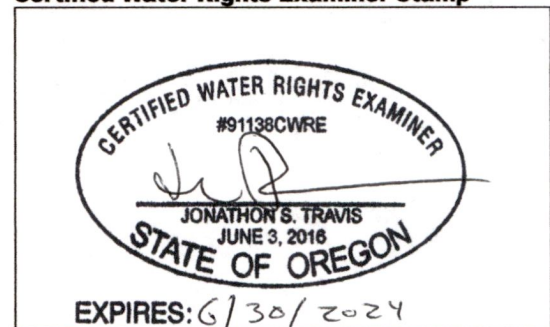

LEGEND

- From Lands
- To Lands
- Remaining Right Cert. 76713
- Tax Lot

Points of Diversion

- RDO River Pump Station (See Cert.)
- Boeing River Pump Station (See Cert.)

anderson
GEOGRAPHICS

14142