

APPLICATION FOR TRANSFER
 CHANGE IN POINT OF DIVERSION CERTIFICATE 85607
 TOWNSHIP 26 S., RANGE 6 W., W.M.
 DOUGLAS COUNTY, OREGON

RECEIVED

DEC 21 2022

OWRD
 SALEM, OREGON

RECEIVED

JAN 17 2023

OWRD

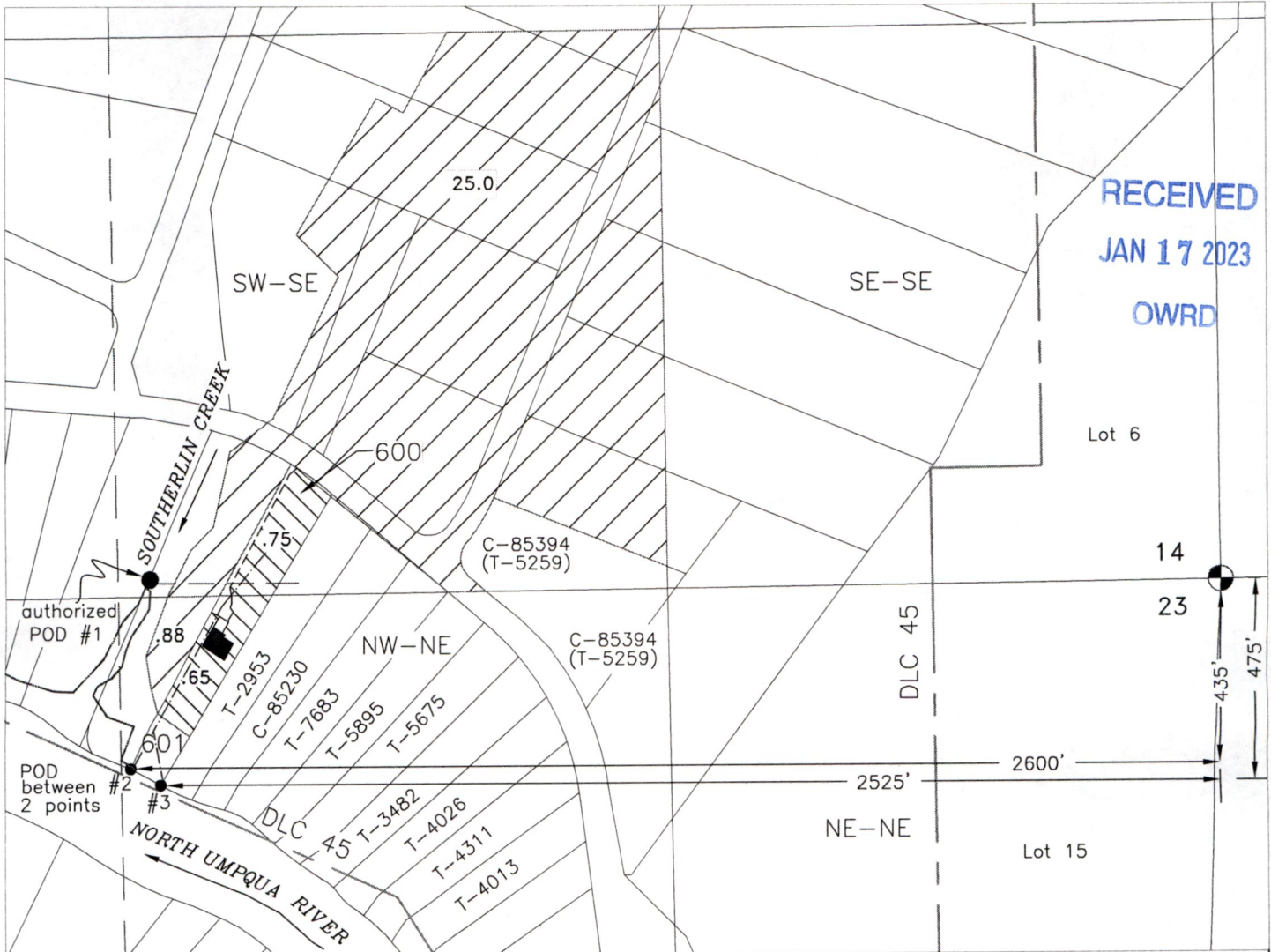

Legend

POD-1 DLC 45, SW/SE Section 14, 2550 feet South & 2620 feet West from the East 1/4 Corner Section 14
 POD-2 (Proposed) DLC 45, NW/NE, Section 23, 435 feet South & 2600 feet West from the NE Corner Section 23
 POD-2 (Proposed) DLC 45, NW/NE, Section 23, 475 feet South & 2525 feet West from the NE Corner Section 23

- Change in POD - 1.4 Acres
 .75 Ac. SWSE Sec. 14, .65 Ac. NWNE Sec. 23
- Remaining Right (Permit map)
 25 Ac. SWSE Sec. 14, .88 Ac. NWNE Sec. 23

Nicholas A. & Melissa Wecks
 1870 Del Rio Road
 ROSEBURG, OR 97471

Scale
 1" = 400'

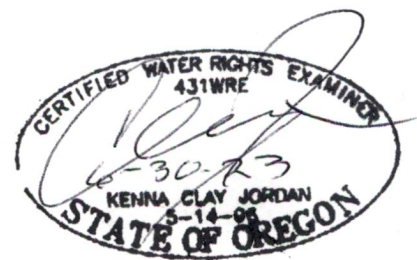

Base Map: Douglas County GIS mapping adjusted to and oriented to survey map M-180-6 over 5/10/2019 Google aerial photo & Oregon Map aerial photo for assumed best fit

This map is not intended to provide legal dimensions or locations of property ownership lines

JORDAN ENGINEERING
 460 JORDAN LANE
 ROSEBURG, OREGON 97471
 (541) 673-1931

10/3/2022 n.e.d.

14147