

RECEIVED

DEC 19 2022

OWRD
SALEM, OREGON

"OFF" MAPS

14132

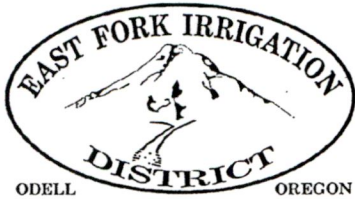

HOOD RIVER COUNTY

SEC. 02 T01N R10E

SCALE - 1" = 400'

N



NE 1/4 OF THE NE 1/4

RECEIVED

DEC 19 2022

OWRD
SALEM, OREGON

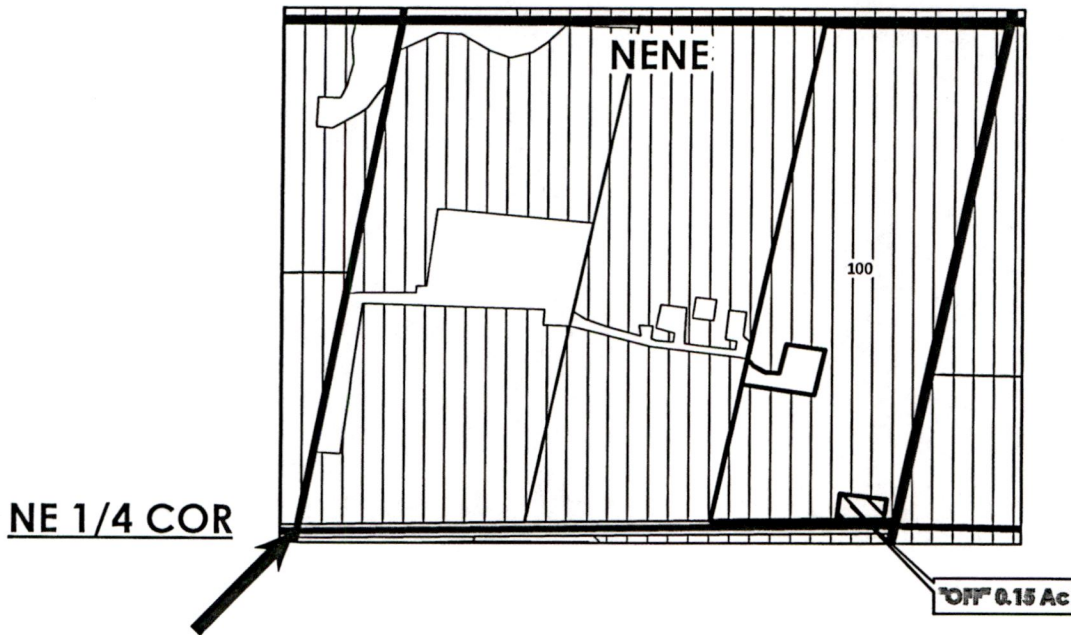

Cert 92000 29.30 Ac

	OFF LANDS-92000
	EXISTING WATER RIGHTS

"OFF" MAP

APPLICATION FOR PERMANENT WATER RIGHTS TRANSFER

FROM: AMY ELIZABETH & ADOLFO MARQUEZ

TAX LOT: 100 0.15 ACRE

14132



HOOD RIVER COUNTY SEC. 02 T01N R10E

SCALE - 1" = 400'

N



NW 1/4 OF THE NE 1/4



RECEIVED

DEC 19 2022

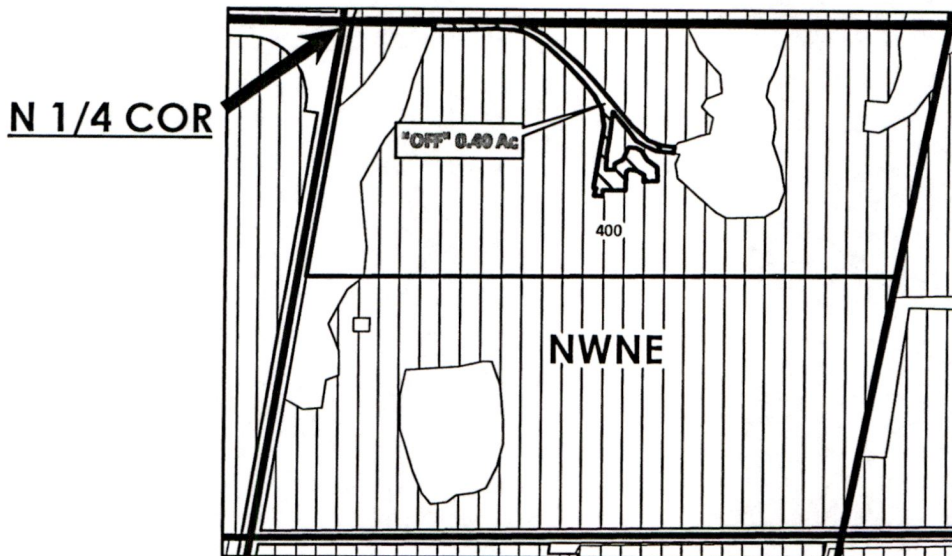
OWRD
SALEM, OREGON



Cert 92000 26.60 Ac

-  OFF LANDS-92000
-  EXISTING WATER RIGHTS

"OFF" MAP

APPLICATION FOR PERMANENT WATER RIGHTS TRANSFER

FROM: JOHN & JACQUIE DILLON, DT FAMILY RANCY

TAX LOT: 400

0.40 ACRE

14132



HOOD RIVER COUNTY
SEC. 21 T02N R10E
SCALE - 1" = 400'

RECEIVED

DEC 19 2022

OWRD
SALEM, OREGON



N

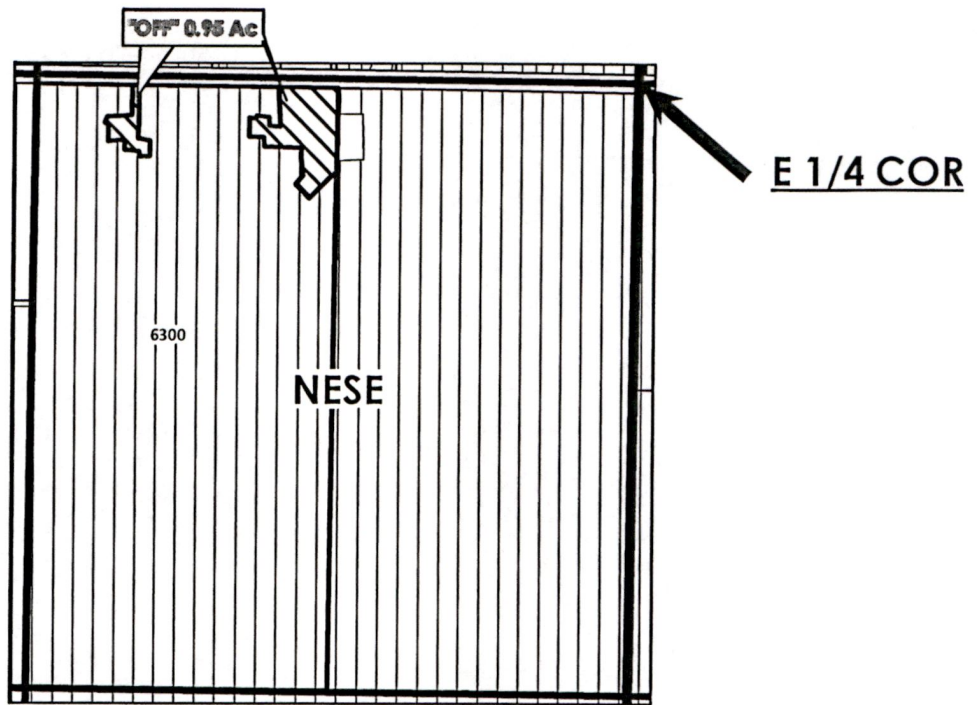

NE 1/4 OF THE SE 1/4



Cert 92000 38.85 Ac

-  OFF LANDS-92000
-  EXISTING WATER RIGHTS

"OFF" MAP

APPLICATION FOR PERMANENT WATER RIGHTS TRANSFER

FROM: NEIL A. WATANABE

TAX LOT: 6300 0.95 ACRE 14132



HOOD RIVER COUNTY
SEC. 22 T02N R10E
SCALE - 1" = 400'

RECEIVED
DEC 19 2022
OWRD
SALEM, OREGON



NE 1/4 OF THE SE 1/4

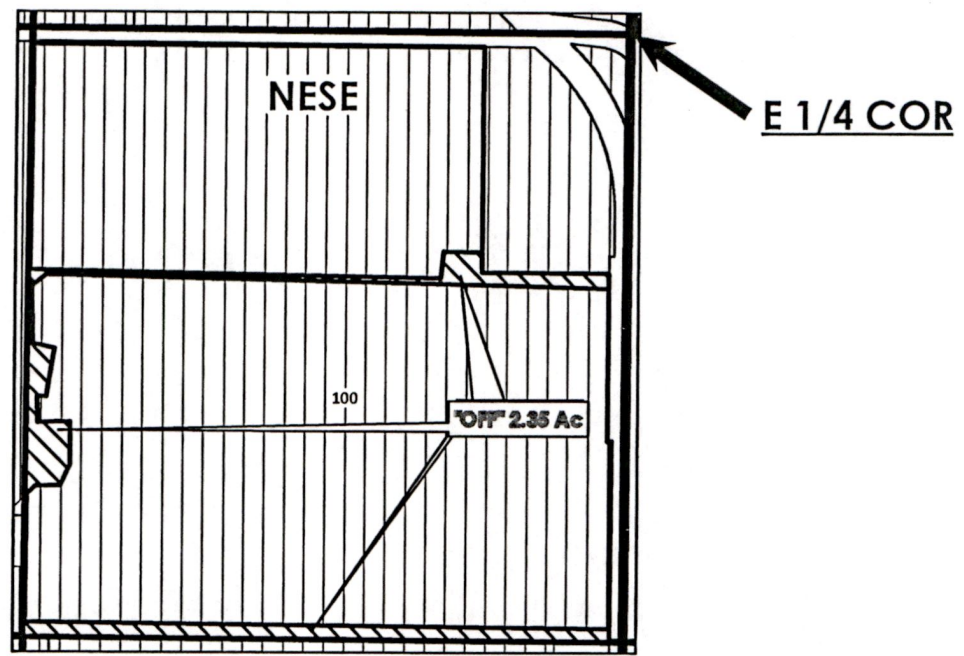

Cert 92000 35.85 Ac

	OFF LANDS-92000
	EXISTING WATER RIGHTS

"OFF" MAP

APPLICATION FOR PERMANENT WATER RIGHTS TRANSFER

FROM: JARED & KATHRYN GIDLEY

TAX LOT: 100 2.35 ACRES 14132



**HOOD RIVER COUNTY
SEC. 26 T02N R10E**

SCALE - 1" = 400'

N



SW 1/4 OF THE NE 1/4

RECEIVED

DEC 19 2022

**OWRD
SALEM, OREGON**

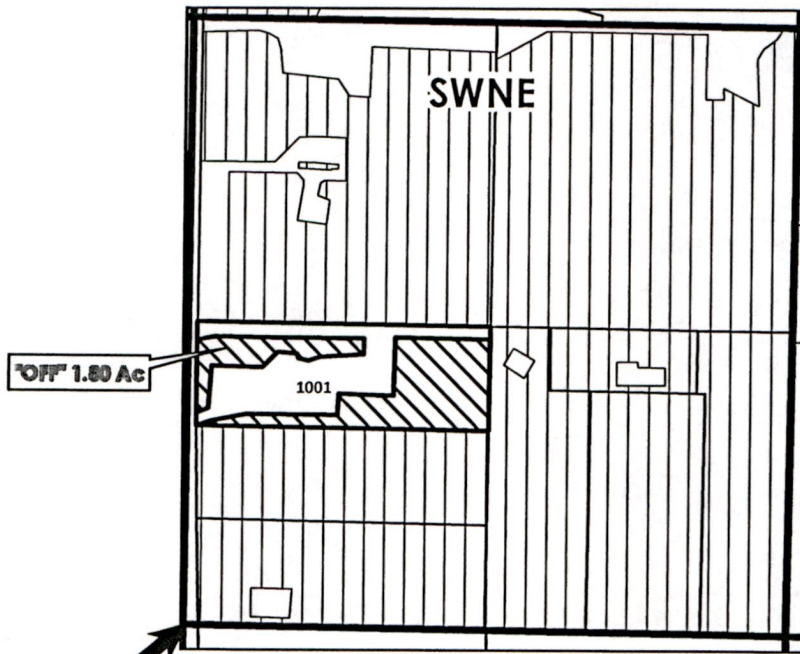

C 1/4 COR

Cert 92000 33.85 Ac

	OFF LANDS-92000
	EXISTING WATER RIGHTS

"OFF" MAP

APPLICATION FOR PERMANENT WATER RIGHTS TRANSFER

FROM: JEFFREY L. ZELLER & MARTIN R. SANDERS

TAX LOT: 1001 1.80 ACRES

14132

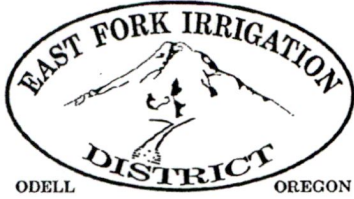

HOOD RIVER COUNTY SEC. 28 T02N R10E

SCALE - 1" = 400'



SW 1/4 OF THE NE 1/4

RECEIVED

DEC 19 2022

OWRD
SALEM, OREGON

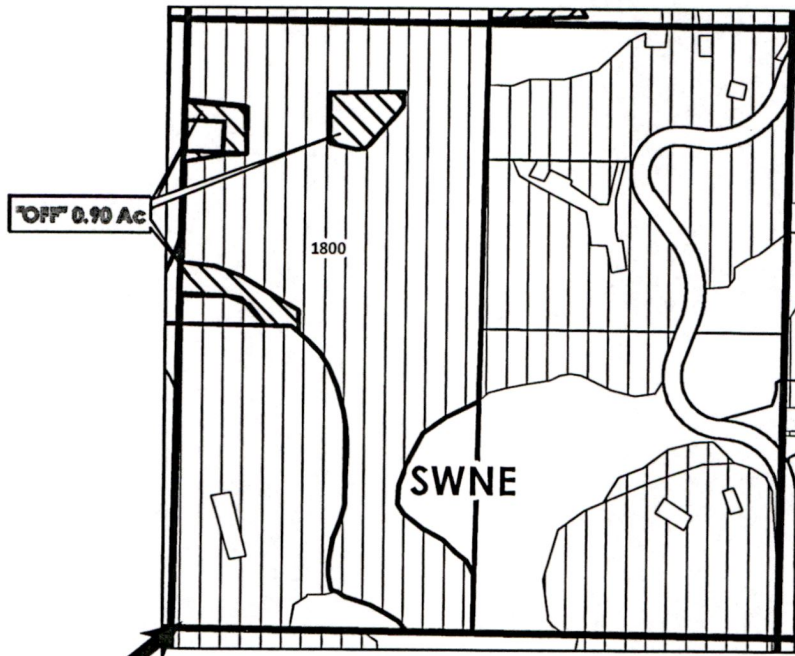

C 1/4 COR

Cert 92000 28.50 Ac
Cert 84803 1.40 Ac

	OFF LANDS-92000
	EXISTING WATER RIGHTS

"OFF" MAP

APPLICATION FOR PERMANENT WATER RIGHTS TRANSFER

FROM: JARED R. & KATHRYN D. GIDLEY

TAX LOT: 1800 0.90 ACRES

14132



HOOD RIVER COUNTY

SEC. 28 T02N R10E

SCALE - 1" = 400'

N



NW 1/4 OF THE NE 1/4

RECEIVED

DEC 19 2022

OWRD
SALEM, OREGON

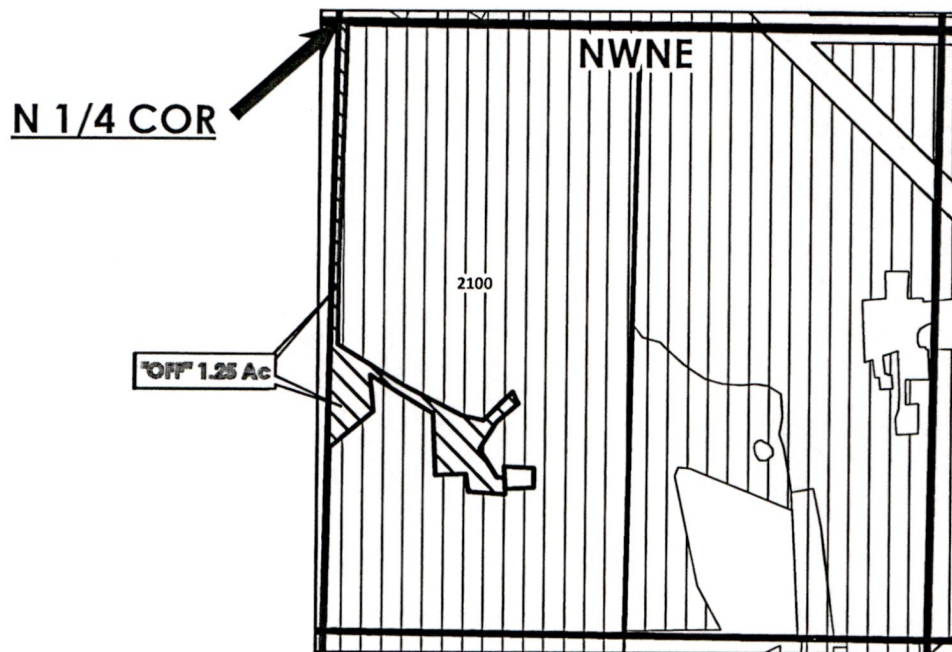

Cert 92000	35.05 Ac
Cert 80927	0.50 Ac

"OFF" MAP

	OFF LANDS-92000
	EXISTING WATER RIGHTS

APPLICATION FOR PERMANENT WATER RIGHTS TRANSFER

FROM: JARED R. & KATHRYN D. GIDLEY

TAX LOT: 2100 1.25 ACRES

14132



HOOD RIVER COUNTY

SEC. 36 T02N R10E

SCALE - 1" = 400'

N



SW 1/4 OF THE SE 1/4

RECEIVED

DEC 19 2022

OWRD
SALEM, OREGON

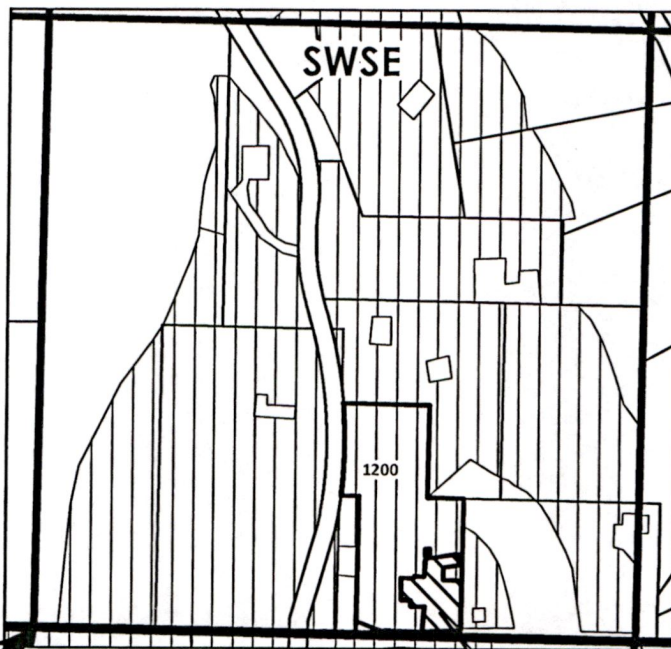

S 1/4 COR

OFF 0.30 Ac

Cert 92000 23.50 Ac
Cert 80927 0.90 Ac

	OFF LANDS-92000
	EXISTING WATER RIGHTS

"OFF" MAP

APPLICATION FOR PERMANENT WATER RIGHTS TRANSFER

FROM: PATRICK & NAOMI GRIMSLEY

TAX LOT: 1200 0.30 ACRE

14132



HOOD RIVER COUNTY SEC. 15CC T01N R10E

SCALE - 1" = 400'

N



SW 1/4 OF THE SW 1/4

RECEIVED

DEC 19 2022

OWRD
SALEM, OREGON

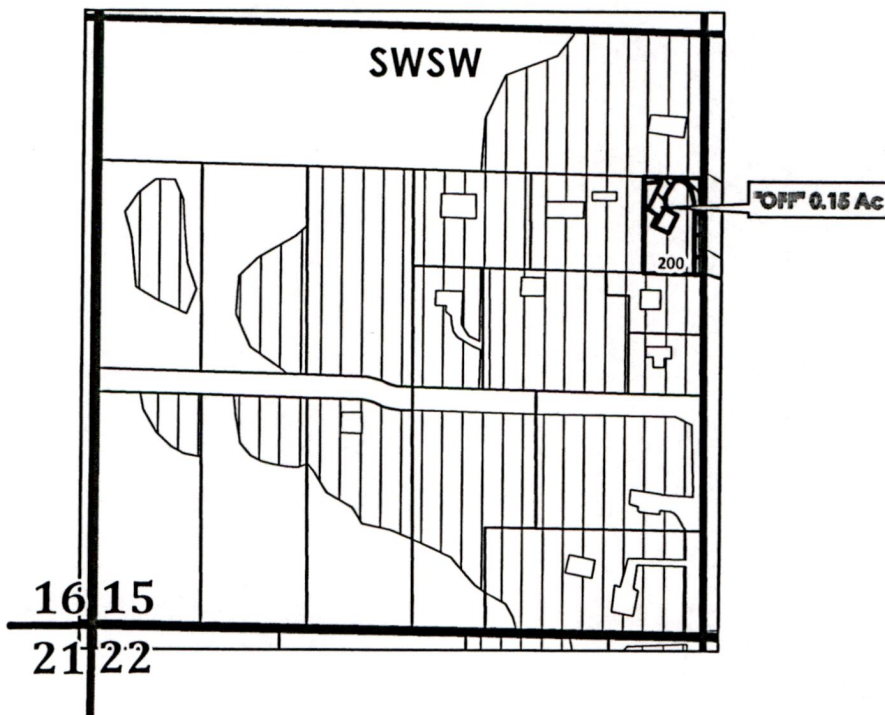

Cert 80929 20.80 Ac

	OFF LANDS-80929
	EXISTING WATER RIGHTS

"OFF" MAP

APPLICATION FOR PERMANENT WATER RIGHTS TRANSFER

FROM: ARMANDO & LINDA SEPULVEDA

TAX LOT: 200 0.15 ACRE

14132



**HOOD RIVER COUNTY
SEC. 34 T01N R10E
SCALE - 1" = 400'**

E-RECEIVED
01/23/2023
OWRD

N



SW 1/4 OF THE SW 1/4

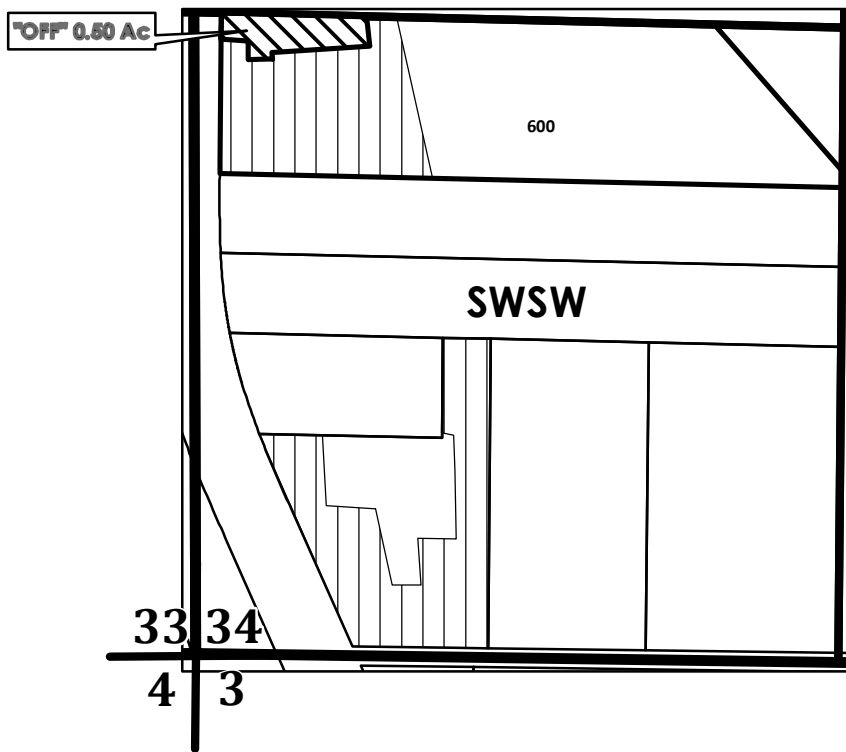

Cert 80929 2.60 Ac

	OFF LANDS-80929
	EXISTING WATER RIGHTS

"OFF" MAP

**APPLICATION FOR PERMANENT WATER RIGHTS TRANSFER
FROM: LUIS B. DOMINGUEZ
TAX LOT: 600 0.50 ACRE**



E-RECEIVED
01/23/2023
OWRD

HOOD RIVER COUNTY SEC. 21 T02N R10E SCALE - 1" = 400'



NE 1/4 OF THE NE 1/4

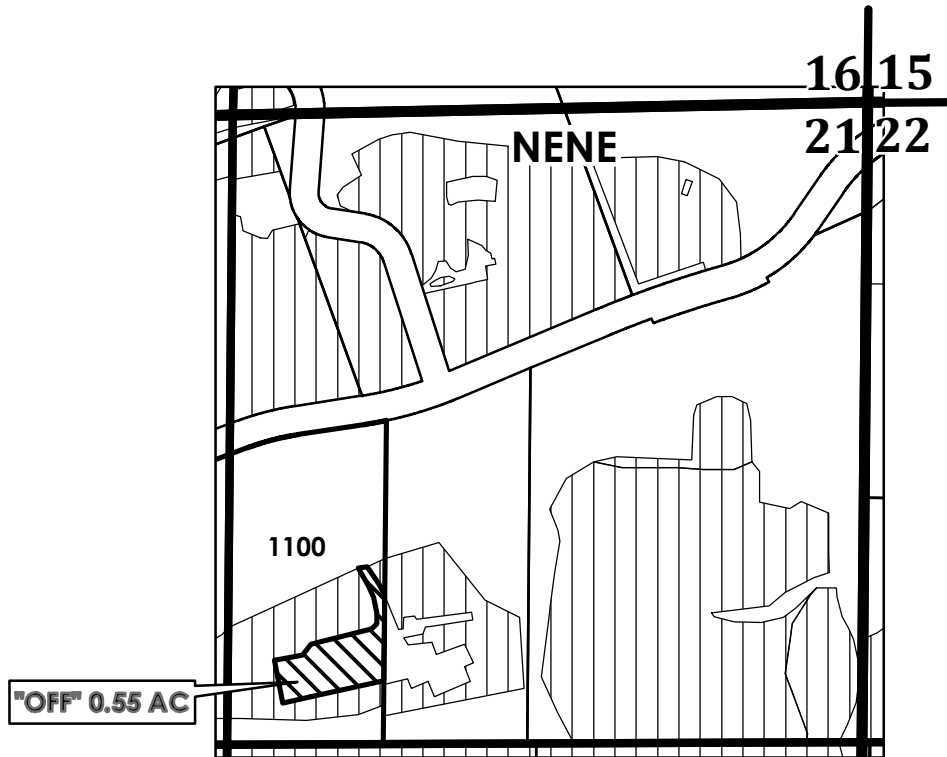

Cert 92000	14.95 Ac
Cert 84803	4.05 Ac

	OFF LANDS - 84803
	EXISTING WATER RIGHTS

"OFF" MAP

APPLICATION FOR PERMANENT WATER RIGHTS TRANSFER

FROM: RITA L MUESKE

TAX LOT: 1100

0.55 ACRES



HOOD RIVER COUNTY

SEC. 31 T03N R11E

SCALE - 1" = 400'

N



SE 1/4 OF THE NW 1/4

RECEIVED

DEC 19 2022

OWRD
SALEM, OREGON

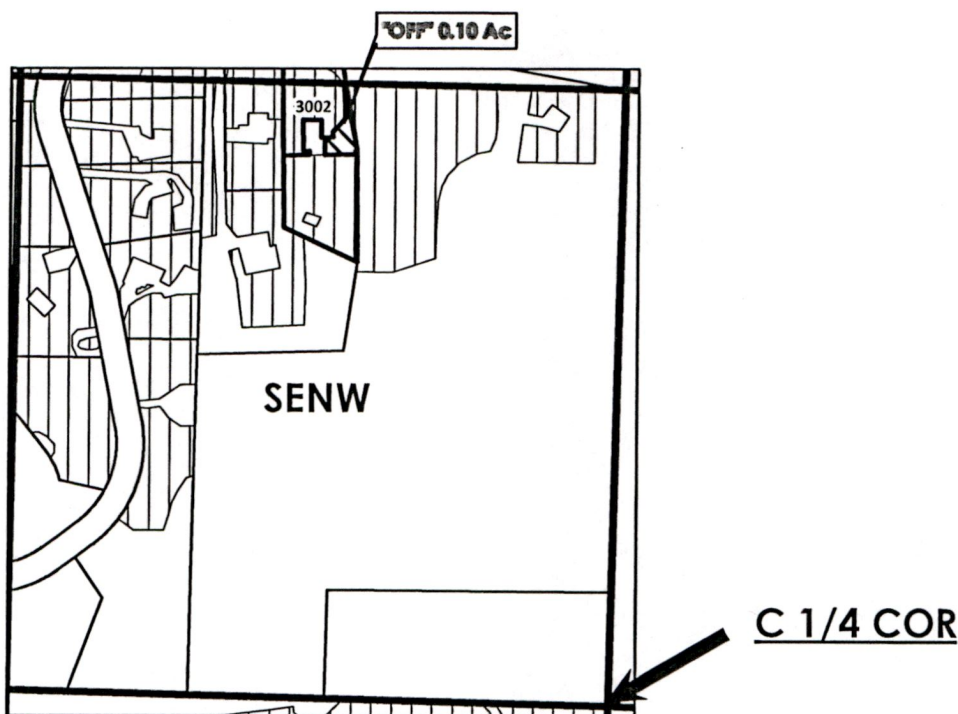

Cert 92000	9.60 Ac
Cert 80929	0.80 Ac
Cert 84803	0.65 Ac

	OFF LANDS-84803
	EXISTING WATER RIGHTS

"OFF" MAP

APPLICATION FOR PERMANENT WATER RIGHTS TRANSFER

FROM: JOHN W. WOOD

TAX LOT: 3002 0.10 ACRE

14132

RECEIVED

DEC 19 2022

OWRD
SALEM, OREGON

“ON” MAPS

14132



**HOOD RIVER COUNTY
SEC. 15 T01N R10E
SCALE - 1" = 400'**

RECEIVED
DEC 19 2022
OWRD
SALEM, OREGON



N

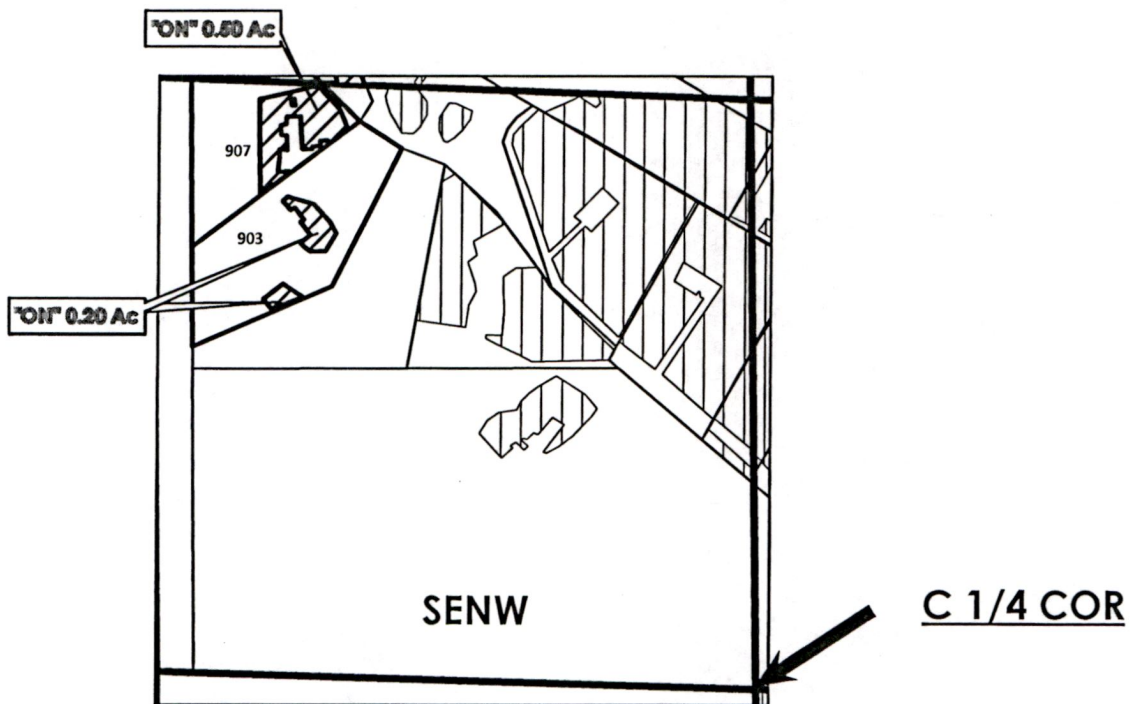

SE 1/4 OF THE NW 1/4



Cert 92000 8.25 Ac
Cert 84803 0.50 Ac

	ON LANDS - 92000
	EXISTING WATER RIGHTS

"ON" MAP

APPLICATION FOR PERMANENT WATER RIGHTS TRANSFER

TO: DONALD & JANOHN BENEFIELD TAX LOT: 903 0.20 ACRE

TO: CHARLES & KARRIE CANTRELL TAX LOT: 907 0.50 ACRE

14132

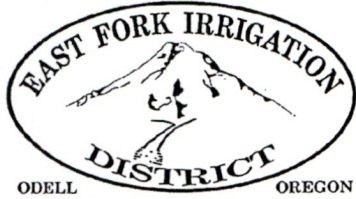

**HOOD RIVER COUNTY
SEC. 15 T01N R10E
SCALE - 1" = 400'**

RECEIVED
DEC 19 2022
OWRD
SALEM, OREGON



NE 1/4 OF THE NW 1/4

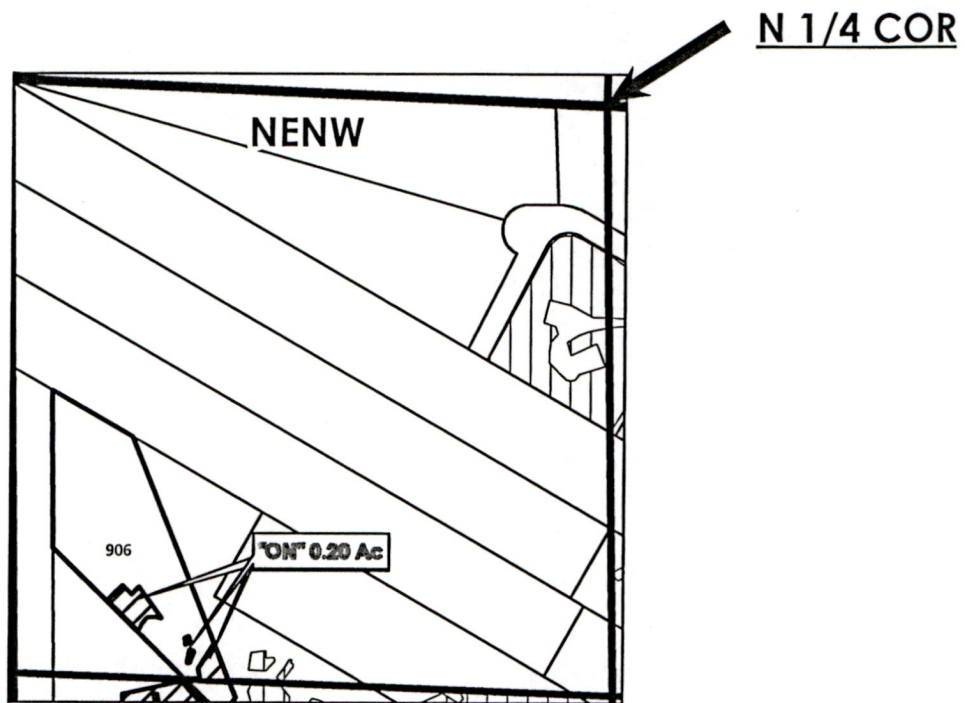

Cert 92000 0.25 Ac
Cert 84803 1.35 Ac

	ON LANDS - 92000
	EXISTING WATER RIGHTS

"ON" MAP

APPLICATION FOR PERMANENT WATER RIGHTS TRANSFER

TO: MATT & TRICIA LEININGER

TAX LOT: 906

0.20 ACRE

14132



HOOD RIVER COUNTY SEC. 27 T02N R10E

SCALE - 1" = 400'

N



NW 1/4 OF THE NE 1/4

RECEIVED

DEC 19 2022

OWRD
SALEM, OREGON

N 1/4 COR

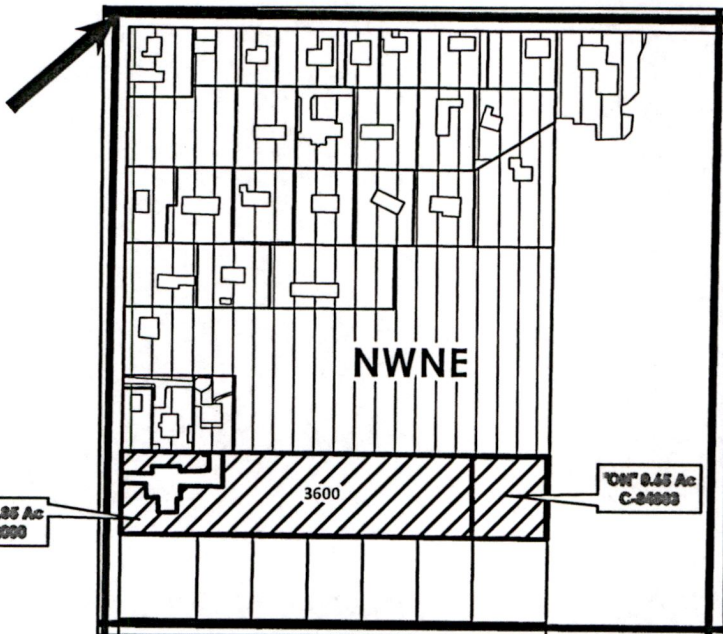

layered with C. 15039 affidavit
for CN

Cert 92000 23.60 Ac

Cert 84803 0.65 Ac

	ON LANDS - 92000 & 84803
	EXISTING WATER RIGHTS

"ON" MAP

APPLICATION FOR PERMANENT WATER RIGHTS TRANSFER

TO: NORMAN TREJO RAMIREZ

14132

TAX LOT: 3600

3.50 ACRES

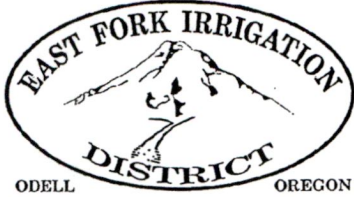

HOOD RIVER COUNTY SEC. 28 T02N R10E

SCALE - 1" = 400'

N



NE 1/4 OF THE NW 1/4

RECEIVED

DEC 19 2022

OWRD
SALEM, OREGON

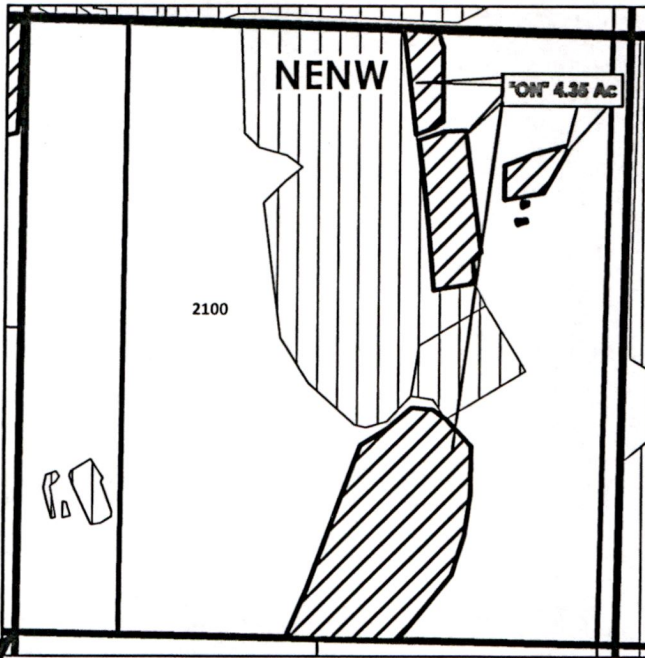

NE 1/4 COR



Cert 92000 10.75 Ac
Cert 84803 1.00 Ac

	ON LANDS - 92000
	EXISTING WATER RIGHTS

"ON" MAP

APPLICATION FOR PERMANENT WATER RIGHTS TRANSFER TO: JARED & KATHRYN GIDLEY

TAX LOT: 2100

4.35 ACRES

14132

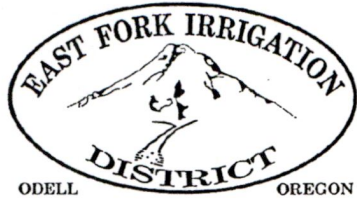

HOOD RIVER COUNTY

SEC. 11 T01N R10E

SCALE - 1" = 400'

N



SE 1/4 OF THE NW 1/4

RECEIVED
DEC 19 2022
OWRD
SALEM, OREGON



"ON" 0.65 Ac

C 1/4 COR

Cert 92000 6.40 Ac
Cert 80928 6.80 Ac
Cert 80929 0.65 Ac

	ON LANDS - 80929
	EXISTING WATER RIGHTS

"ON" MAP

APPLICATION FOR PERMANENT WATER RIGHTS TRANSFER

TO: SIMON & ESTELA MUNOZ

TAX LOT: 900 0.65 ACRE

14132



SUPERSEDED

HOOD RIVER COUNTY SEC. 34 T01N R10E

SCALE - 1" = 400'

N



SW 1/4 OF THE SW 1/4

RECEIVED

DEC 19 2022

OWRD
SALEM, OREGON

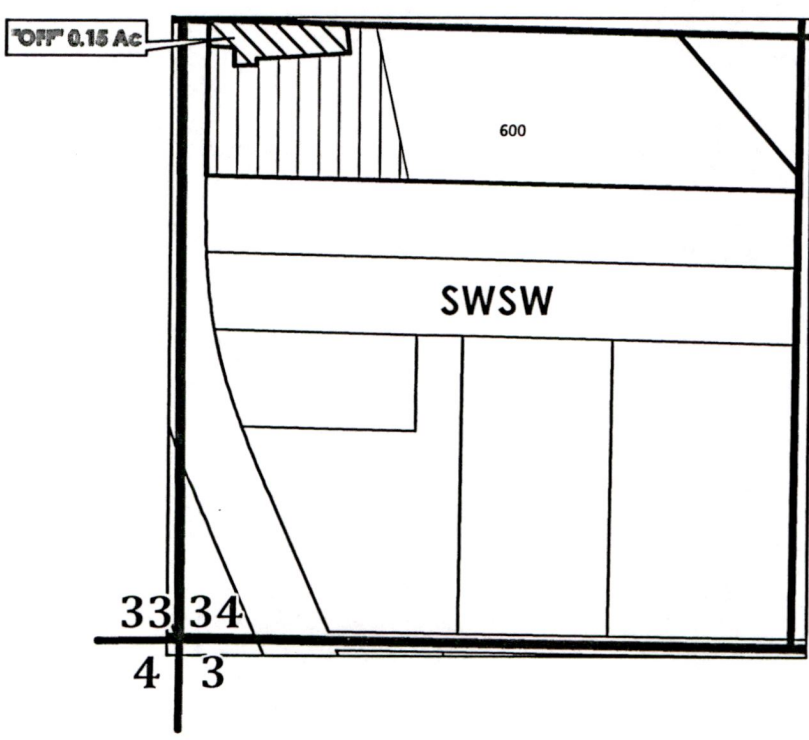

Cert 80929 2.60 Ac

	OFF LANDS-80929
	EXISTING WATER RIGHTS

"OFF" MAP

APPLICATION FOR PERMANENT WATER RIGHTS TRANSFER

FROM: LUIS B. DOMINGUEZ

TAX LOT: 600 0.50 ACRE

14132

SUPERSEDED



HOOD RIVER COUNTY SEC. 21 T02N R10E

SCALE - 1" = 400'

N



NE 1/4 OF THE NE 1/4

RECEIVED

DEC 19 2022

OWRD
SALEM, OREGON

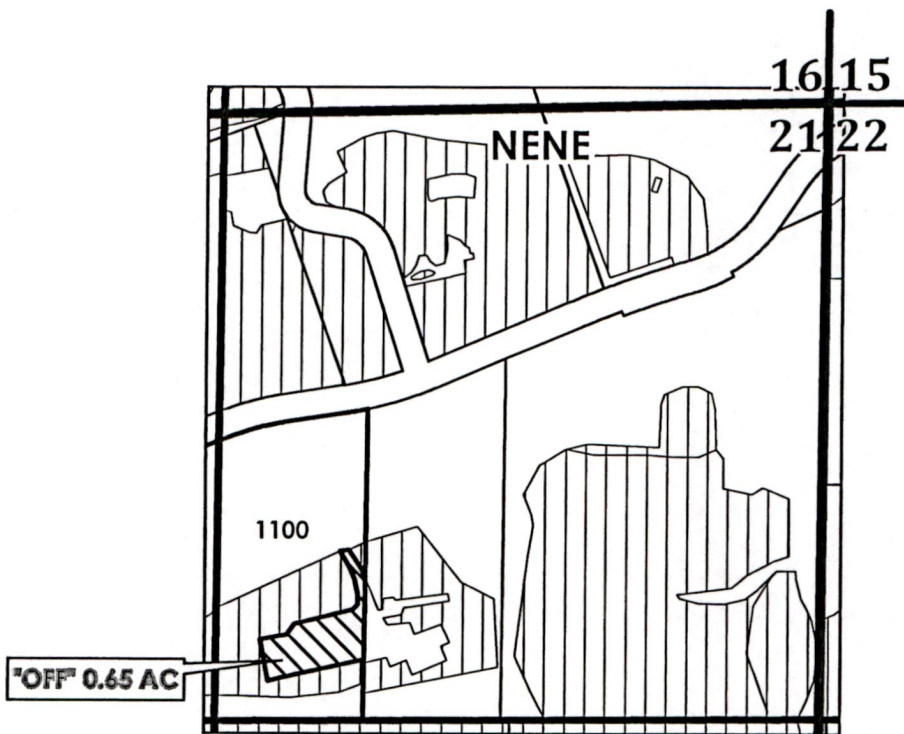

Cert 92000	14.95 Ac
Cert 84803	3.95 Ac

"OFF" MAP

	OFF LANDS - 84803
	EXISTING WATER RIGHTS

APPLICATION FOR PERMANENT WATER RIGHTS TRANSFER

FROM: RITA L MUESKE

should be 0.55?

TAX LOT: 1100

0.65 ACRES

14132