

14162

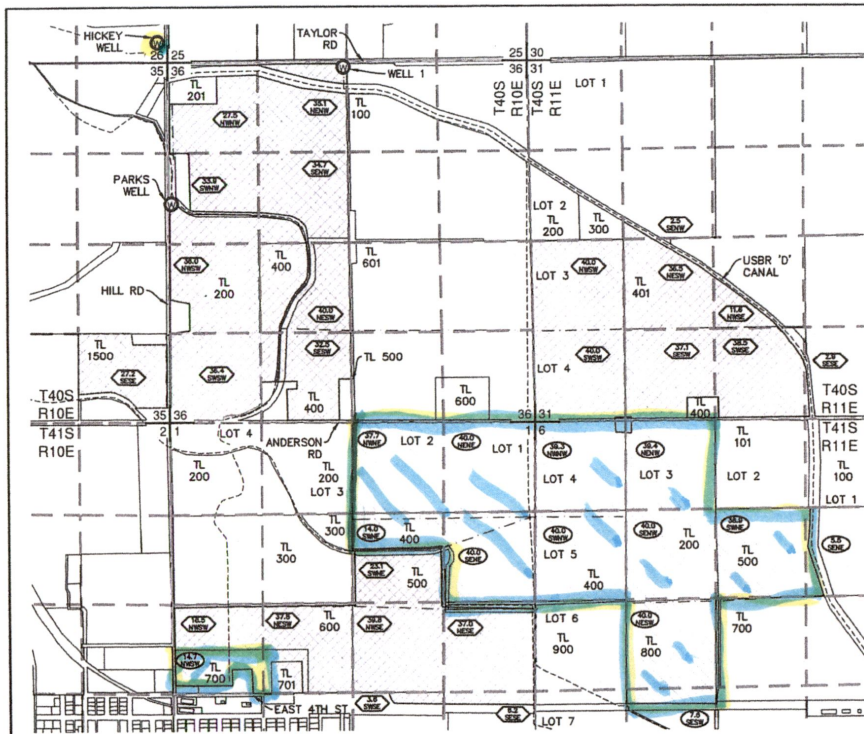

PERMANENT TRANSFER MAP

FOR

HICKEY ORGANICS

T40S, R10E, Sec. 35 & 36, W.M.

T40S, R11E, SEC. 31, W.M.

T41S, R10E, SEC. 1, W.M.

T41S, R11E, SEC. 6, W.M.

KLAMATH COUNTY, OREGON

CERTIFICATE 96331

LEGEND

--- TOWNSHIP LINE	22 22	SECTION CORNER
--- RANGE LINE	22 22	
--- SECTION LINE	TL	TAX LOT NUMBER
--- 1/4 1/4 LINE	0000	
--- TAX LOT LINE	00	POA (WELL)
--- DITCH CENTERLINE	00	LANDS TRANSFERRED TO HICKEY WELL
--- 8" IRRIGATION MAIN LINE	00	LANDS REMAINED UNCHANGED
--- ROAD		

NOTES:

1. THIS MAP WAS PREPARED FROM FIELD MEASUREMENTS, NAIP 2022 AERIAL PHOTOGRAPH, KLAMATH COUNTY TAX MAPS, AND OREGON GLO MAPS.
2. THE PURPOSE OF THIS MAP IS TO IDENTIFY THE LOCATION OF THE WATER RIGHT ONLY, AND IS NOT INTENDED TO PROVIDE DIMENSIONS OR LOCATION OF PROPERTY LINES.
3. DATE OF PRIORITY FOR THIS CERTIFICATE IS MARCH 26, 2003.

WELL LOCATIONS:

WELL 1: 85.74' SOUTH & 2613.09' EAST FROM THE NORTHWEST CORNER OF SECTION 36.

HICKEY WELL (PROPOSED NEW POA): 295.96' NORTH & 152.29' WEST FROM THE SOUTHEAST CORNER OF SECTION 26.

ADKINS
 ENGINEERING & SURVEYING
 1435 ESPLANADE AVENUE, KLAMATH FALLS, OR 97601

SERVING S. OREGON & N. CALIFORNIA

ENGINEERING • SURVEYING • PLANNING • TESTING

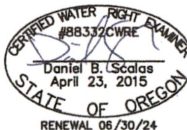
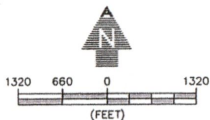

TRANSFER APPLICATION MAP

FOR
 HICKEY ORGANICS
 T40S, R10E, SECS. 35 & 36, WM
 T40S, R11E, SEC. 31, WM
 T41S, R10E, SEC. 1, WM
 T41S, R11E, SEC. 6, WM
 CERTIFICATE 96331

RECEIVED

JAN 30 2023

OWRD SALEM, OREGON

11/7/2022

4942-01

PERMANENT TRANSFER MAP

FOR
HICKEY ORGANICS

T40S, R10E, Sec. 35 & 36, W.M.
T40S, R11E, SEC. 31, W.M.
T41S, R10E, SEC. 1, W.M.
T41S, R11E, SEC. 6, W.M.
KLAMATH COUNTY, OREGON
CERTIFICATE 96331

LEGEND

--- TOWNSHIP LINE	22 22	SECTION CORNER
--- RANGE LINE	22 22	
--- SECTION LINE	TL	TAX LOT NUMBER
--- 1/4 1/4 LINE	0000	
--- TAX LOT LINE	TL	POA (WELL)
--- DITCH CENTERLINE	TL	LANDS TRANSFERRED TO HICKEY WELL
--- 8" IRRIGATION MAIN LINE ROAD	TL	LANDS REMAINED UNCHANGED

NOTES:

1. THIS MAP WAS PREPARED FROM FIELD MEASUREMENTS, NAIP 2022 AERIAL PHOTOGRAPH, KLAMATH COUNTY TAX MAPS, AND OREGON GLO MAPS.
2. THE PURPOSE OF THIS MAP IS TO IDENTIFY THE LOCATION OF THE WATER RIGHT ONLY, AND IS NOT INTENDED TO PROVIDE DIMENSIONS OR LOCATION OF PROPERTY LINES.
3. DATE OF PRIORITY FOR THIS CERTIFICATE IS MARCH 26, 2003.

WELL LOCATIONS:

WELL 1: 85.74' SOUTH & 2613.09' EAST FROM THE NORTHWEST CORNER OF SECTION 36.
HICKEY WELL (PROPOSED NEW POA): 295.96' NORTH & 152.29' WEST FROM THE SOUTHEAST CORNER OF SECTION 26.

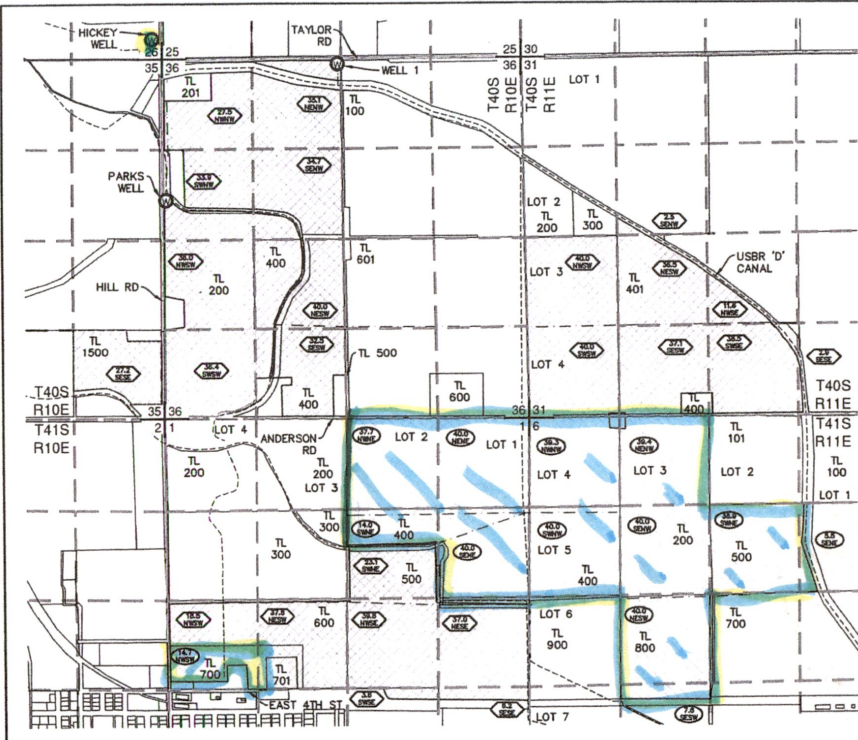

ADKINS
ENGINEERING & SURVEYING
1435 ESPLANADE AVENUE, KLAMATH FALLS, OR 97601
SERVING S. OREGON & N. CALIFORNIA
ENGINEERING • SURVEYING • PLANNING • TESTING

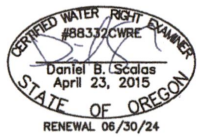
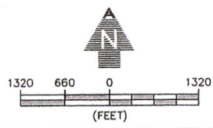

TRANSFER APPLICATION MAP
FOR
HICKEY ORGANICS
T40S, R10E, SECS. 35 & 36, WM
T40S, R11E, SEC. 31, WM
T41S, R10E, SEC. 1, WM
T41S, R11E, SEC. 6, WM
CERTIFICATE 96331

RECEIVED
JAN 30 2023
OWRD
SALEM, OREGON

14162