

T.5S. R.1W. Section 1, W.M.

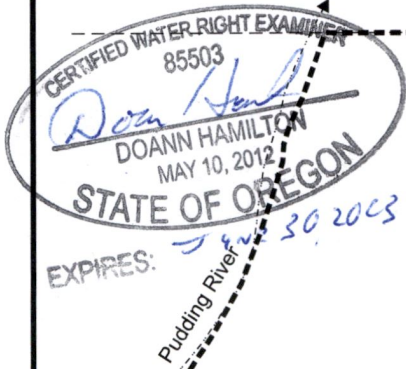

Authorized Well 1 (CLAC 2012) is located 1,120 feet north and 585 feet east from the SW corner, Section 1.



Authorized Well 3 (CLAC 60252) is located 835 feet north and 895 feet east from the SW corner, Section 1.

Proposed Well 4 (CLAC 2008) is located 190 feet north and 700 feet west from the SE corner, Section 2.

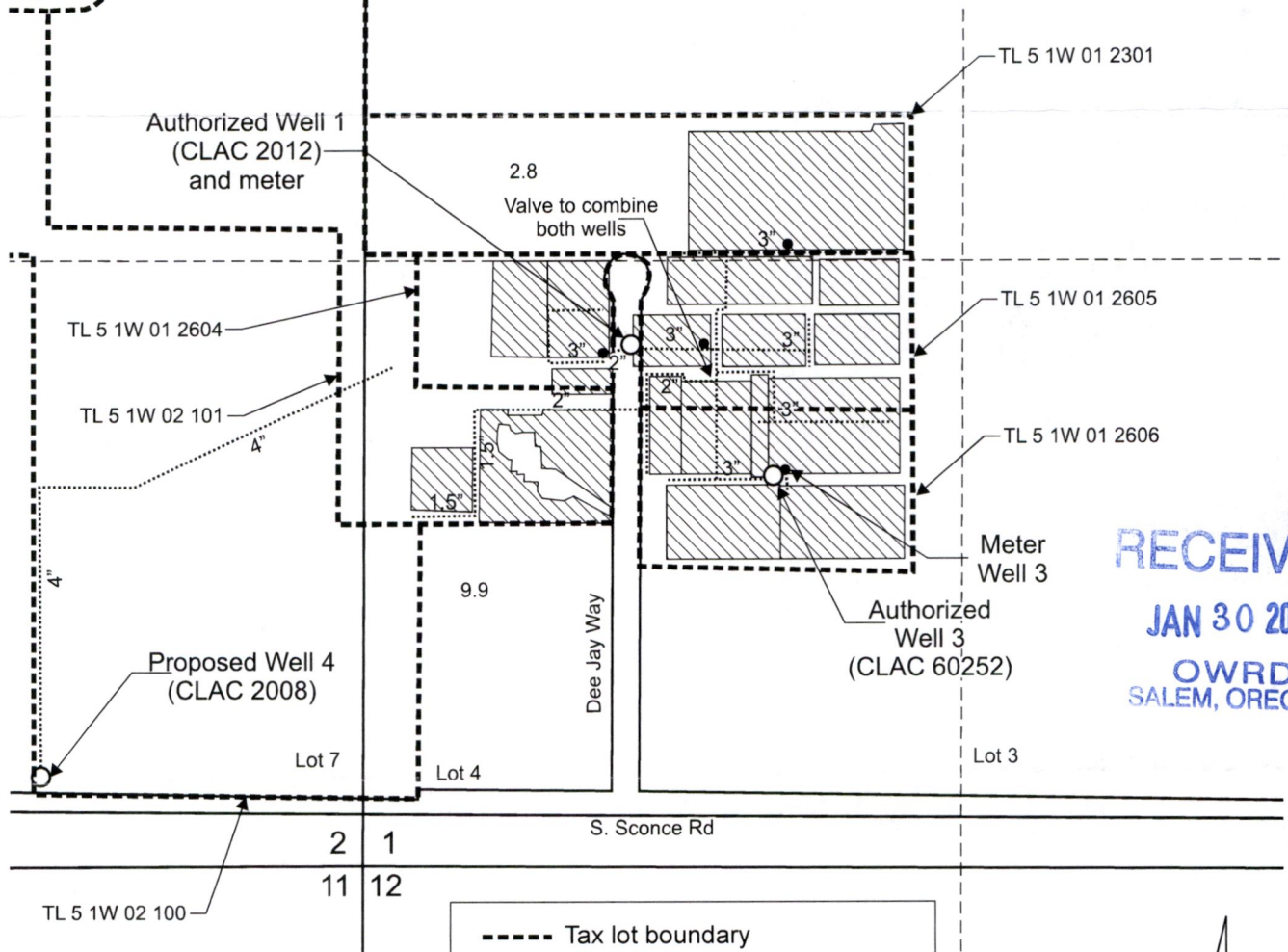
 Area (12.7 Acres) of agricultural use (nursery use) and irrigation under Certificate 96771, affected by this transfer.



RECEIVED
JAN 30 2023
OWRD
SALEM, OREGON

-  Tax lot boundary
-  Irrigation mainlines
-  Injection locations

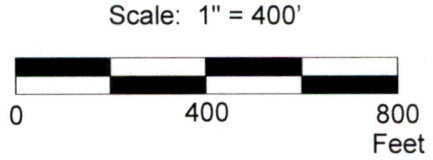

This map was prepared for the purpose of identifying the location of a water right only and is not intended to provide legal dimensions or location of property ownership lines.



Transfer Application Map
Certificate 96771

Jack Bigej
T.5S. R.1W. Section 1, W.M.

01/2023

AIGardenCertTransMap.cdr

Pacific Hydro-Geology Inc.