

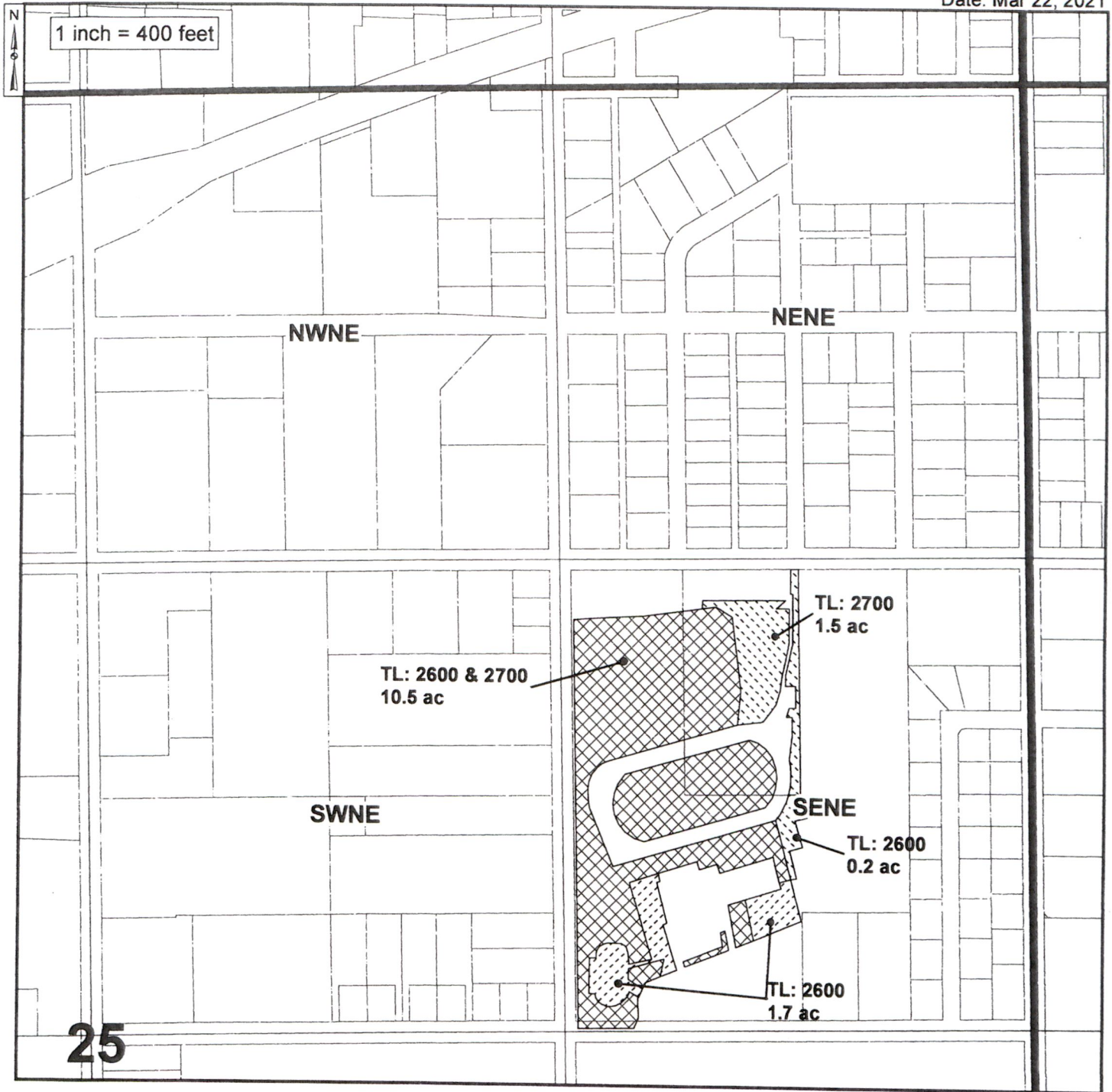

2021 NOTICE OF PERMANENT TRANSFER  
 TOWNSHIP 5 NORTH, RANGE 26 EAST, WILLAMETTE MERIDIAN  
 West Extension Irrigation District - Morrow County

RECEIVED  
 APR 08 2022

OWRD

Date: Mar 22, 2021



-  Authorized Place of Use G-9504  
1.7 acres in SE/NE Sec. 25, T5N R26E, W.M.
-  Proposed Place of Use G-9504  
1.7 acres in SE/NE Sec. 25, T5N R26E, W.M.

-  Remaining Water Right G-9504  
8.8 acres in SE/NE Sec. 25, T5N R26E, W.M.

13969



THE PURPOSE OF THIS MAP IS TO IDENTIFY THE LOCATION OF THE WATER RIGHT. IT IS NOT INTENDED TO PROVIDE INFORMATION RELATED TO THE LOCATION OF PROPERTY OWNERSHIP BOUNDARY LINES.

29504

T. 5N., R. 26E., W.M.

RECEIVED

APR 08 2022

OWRD

SE 1/4 NE 1/4 SEC. 25  
SCALE 1" = 400'

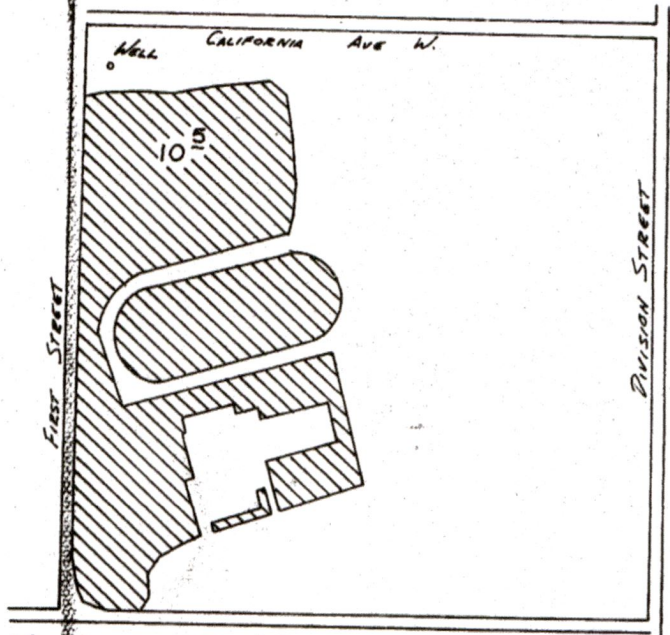

Well located 1220' N. + 1240' W. FROM E 1/4 COR SEC 25

**FINAL PROOF SURVEY**  
UNDER

Application No. **G:9847**. Permit No. **G:9504**.  
IN NAME OF

**MORROW COUNTY SCHOOL DIST.**

Surveyed 10-26 1983, by Z.H. Church

AS 9847-PA 10/27/83

PERMANENT DISTRICT TRANSFER  
TOWNSHIP 5 NORTH, RANGE 27 EAST, WILLAMETTE MERIDIAN  
West Extension Irrigation District - Morrow County

OWRD

Date: Apr 20, 2021

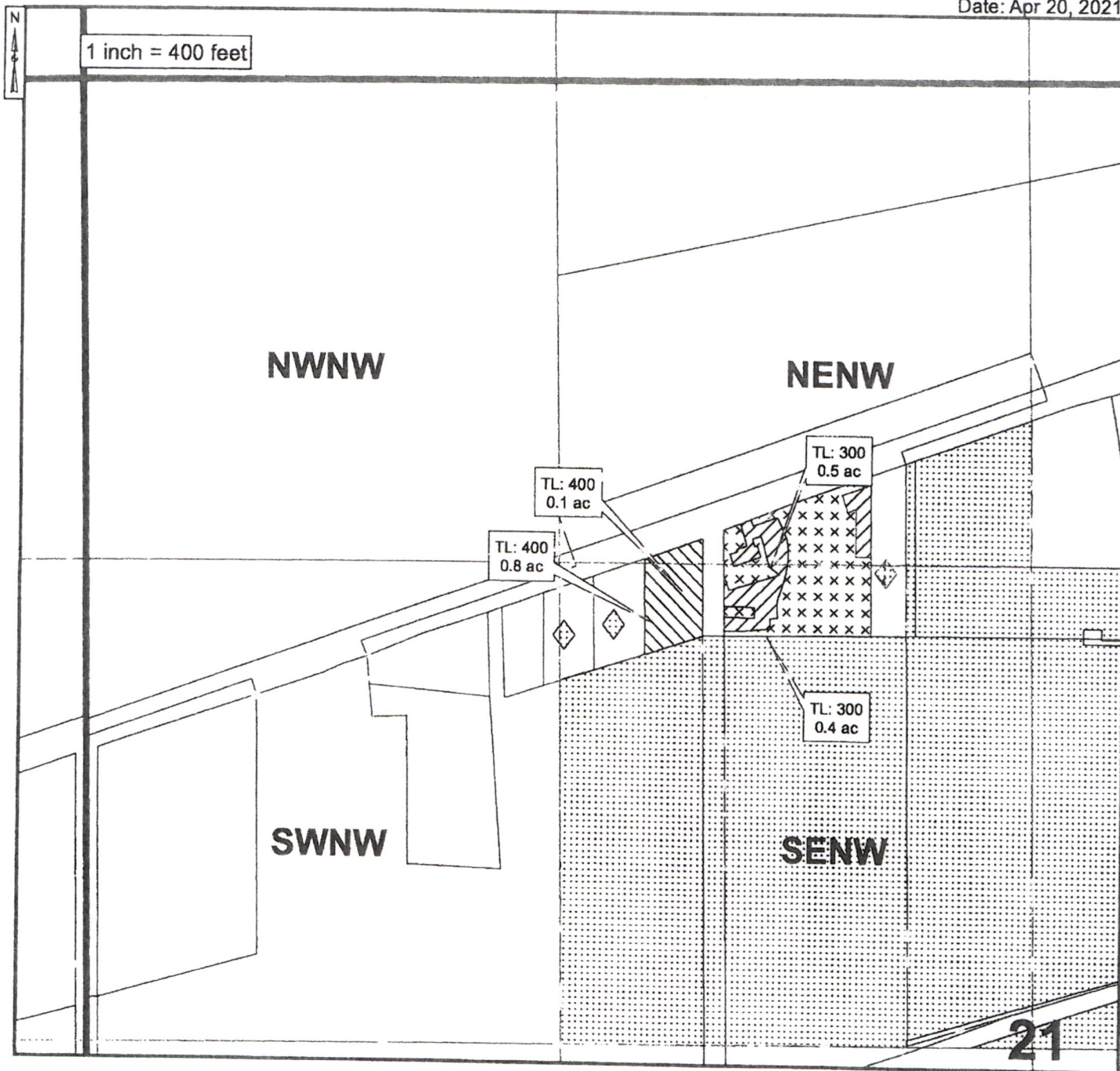

 Proposed Place of Use C.79925/C.79929/C.87872

0.1 acres in NE/NW, Sec. 21 T5N, R27E, W.M.  
0.8 acres in SE/NW, Sec. 21 T5N, R27E, W.M.

 Remaining Place of Use C.79925/C.79929/C.87872

0.8 acres in SE/NW, Sec. 21 T5N, R27E, W.M.  
1.5 acres in SE/NW, Sec. 21 T5N, R27E, W.M.

 Authorized Place of Use C.79925/C.79929/C.87872

0.5 acres in NE/NW, Sec. 21 T5N, R27E, W.M.  
0.4 acres in SE/NW, Sec. 21 T5N, R27E, W.M.

 Remaining Water Right C.79924/C.79929/C.87872

2.8 acres in NE/NW, Sec. 21 T5N, R27E, W.M.  
25.7 acres in SE/NW, Sec. 21 T5N, R27E, W.M.

RECEIVED

APR 08 2022

OWRD

West Extension Irrigation District  
Point of Diversion

POD #1

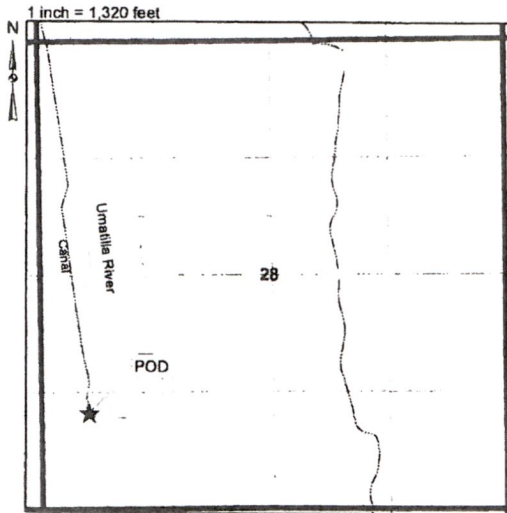

5N 28E W.M Sec. 28, SW/SW: 1100' N and  
520' E from the SW Corner of Section 28.

POD #3

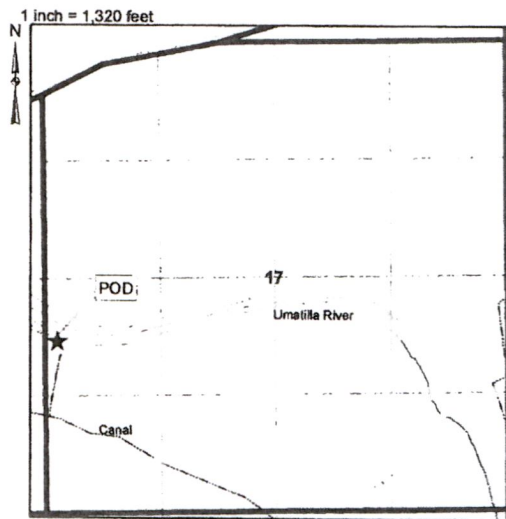

5N 28E W.M Sec. 17, NW/SW: 1900' N and  
150' E from the SW Corner of Section 17.

POD #2

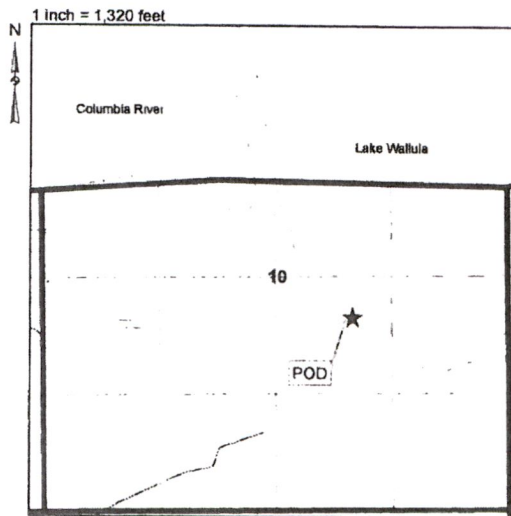

5N 28E W.M Sec. 10, NW/SE: 2150' N and  
3500' E from the SW Corner of Section 10.

POD #4

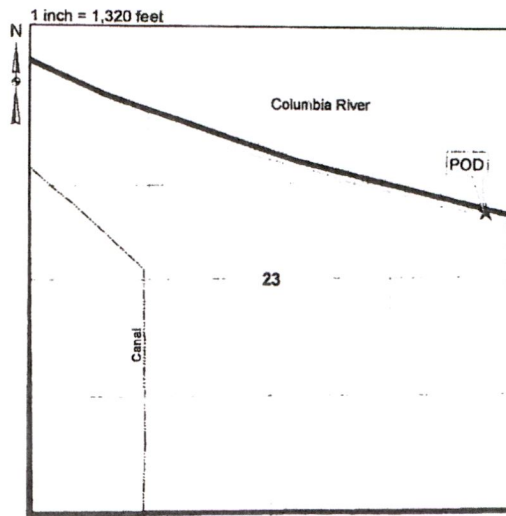

5N 26E W.M Sec. 23, SE/NE: 800' N and  
200' W from the E Corner of Section 23.



THE PURPOSE OF THIS MAP IS TO IDENTIFY THE  
LOCATION OF THE POINT OF DIVERSION. IT IS NOT  
INTENDED TO PROVIDE INFORMATION RELATED TO THE  
LOCATION OF PROPERTY OWNERSHIP BOUNDARY LINES.

13969

69631

### West Extension Irrigation District Point of Diversion

POD #1

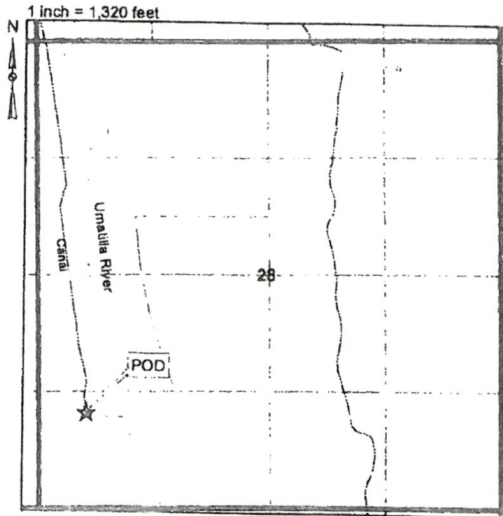

5N 28E W.M Sec. 28, SW/SW: 1100' N and 520' E from the SW Corner of Section 28.

POD #3

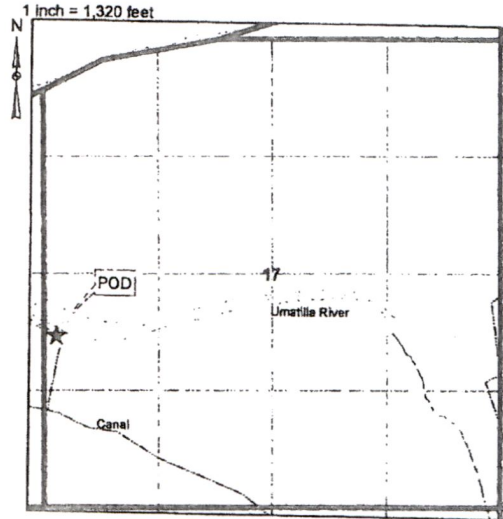

5N 28E W.M Sec. 17, NW/SW: 1900' N and 150' E from the SW Corner of Section 17.

POD #2

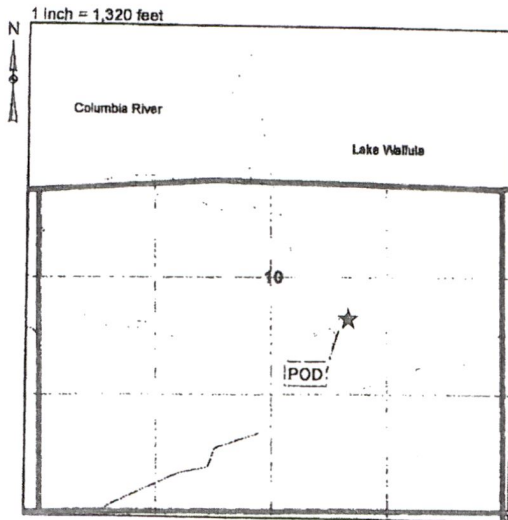

5N 28E W.M Sec. 10, NW/SE: 2150' N and 3500' E from the SW Corner of Section 10.

POD #4

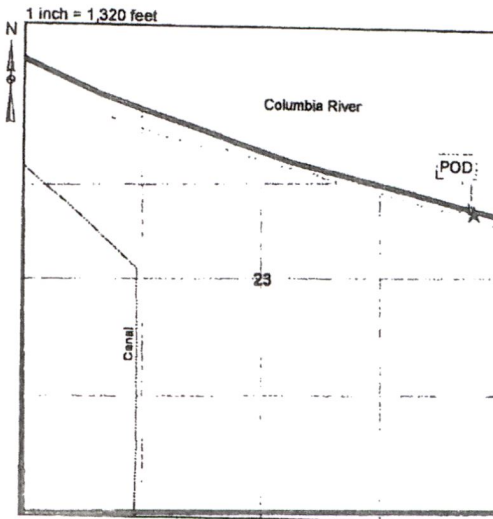

5N 26E W.M Sec. 23, SE/NE: 800' N and 200' W from the E Corner of Section 23.

RECEIVED

APR 08 2022

OWRD

OWRD

APR 08 2022

RECEIVED



THE PURPOSE OF THIS MAP IS TO IDENTIFY THE LOCATION OF THE POINT OF DIVERSION. IT IS NOT INTENDED TO PROVIDE INFORMATION RELATED TO THE LOCATION OF PROPERTY OWNERSHIP BOUNDARY LINES.

2021 PERMANENT TRANSFER  
 TOWNSHIP 5 NORTH, RANGE 28 EAST, WILLAMETTE MERIDIAN  
 West Extension Irrigation District - Morrow County

E-RECEIVED  
 2/14/2023  
 OWRD

Date: Apr 21, 2021

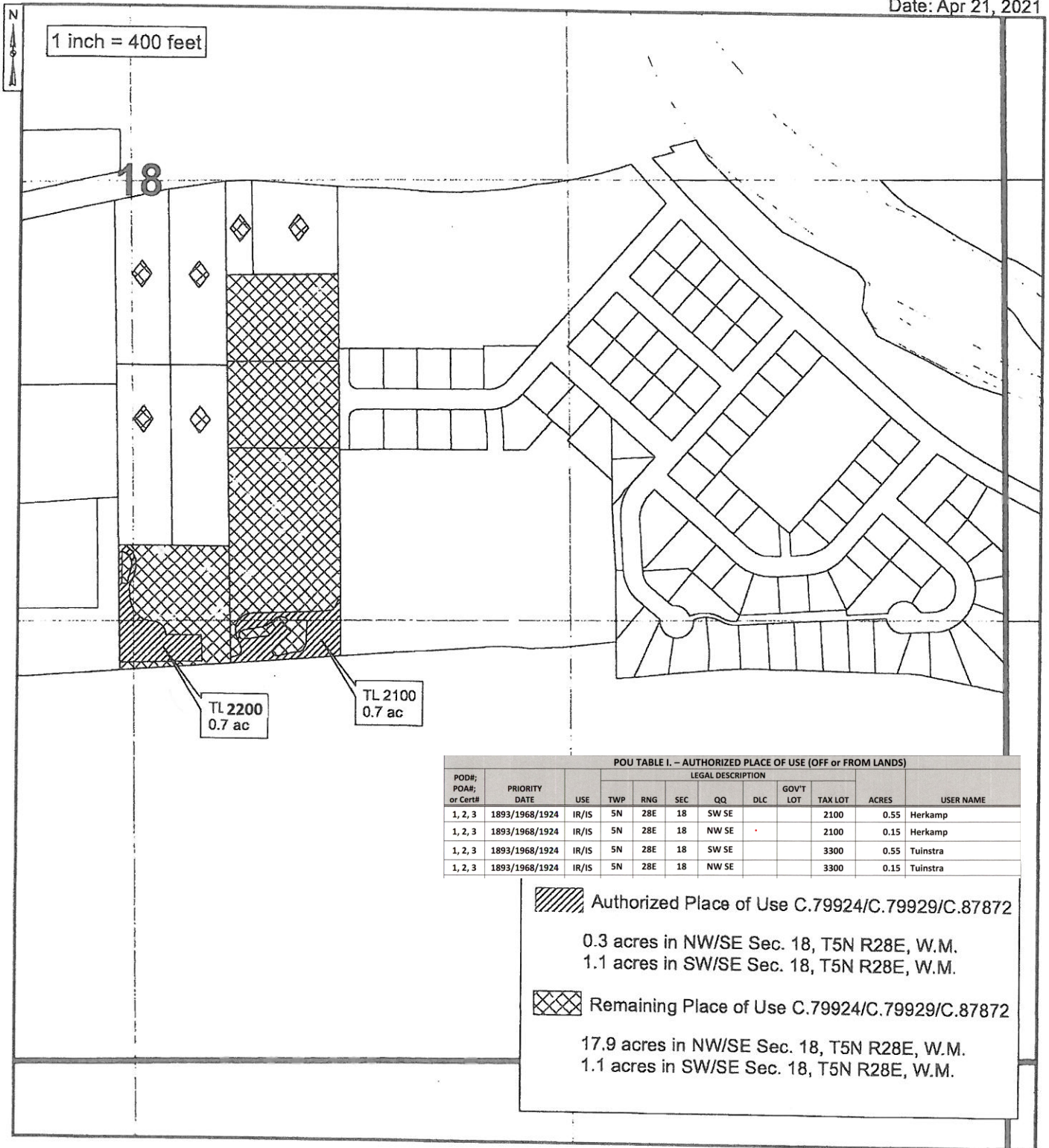

POU TABLE I. - AUTHORIZED PLACE OF USE (OFF or FROM LANDS)

PODR; POAF; or Cert#	PRIORITY DATE	USE	LEGAL DESCRIPTION						GOV'T LOT	TAX LOT	ACRES	USER NAME
			TWP	RNG	SEC	QQ	DLC					
1, 2, 3	1893/1968/1924	IR/IS	5N	28E	18	SW SE			2100	0.55	Herkamp	
1, 2, 3	1893/1968/1924	IR/IS	5N	28E	18	NW SE			2100	0.15	Herkamp	
1, 2, 3	1893/1968/1924	IR/IS	5N	28E	18	SW SE			3300	0.55	Tuinstra	
1, 2, 3	1893/1968/1924	IR/IS	5N	28E	18	NW SE			3300	0.15	Tuinstra	

 Authorized Place of Use C.79924/C.79929/C.87872  
 0.3 acres in NW/SE Sec. 18, T5N R28E, W.M.  
 1.1 acres in SW/SE Sec. 18, T5N R28E, W.M.

 Remaining Place of Use C.79924/C.79929/C.87872  
 17.9 acres in NW/SE Sec. 18, T5N R28E, W.M.  
 1.1 acres in SW/SE Sec. 18, T5N R28E, W.M.

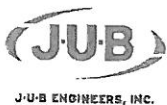

THE PURPOSE OF THIS MAP IS TO IDENTIFY THE LOCATION OF THE WATER RIGHT. IT IS NOT INTENDED TO PROVIDE INFORMATION RELATED TO THE LOCATION OF PROPERTY OWNERSHIP BOUNDARY LINES.

2021 PERMANENT TRANSFER  
TOWNSHIP 5 NORTH, RANGE 27 EAST, WILLAMETTE MERIDIAN  
West Extension Irrigation District - Morrow County

OWRD

Date: Apr 19, 2021

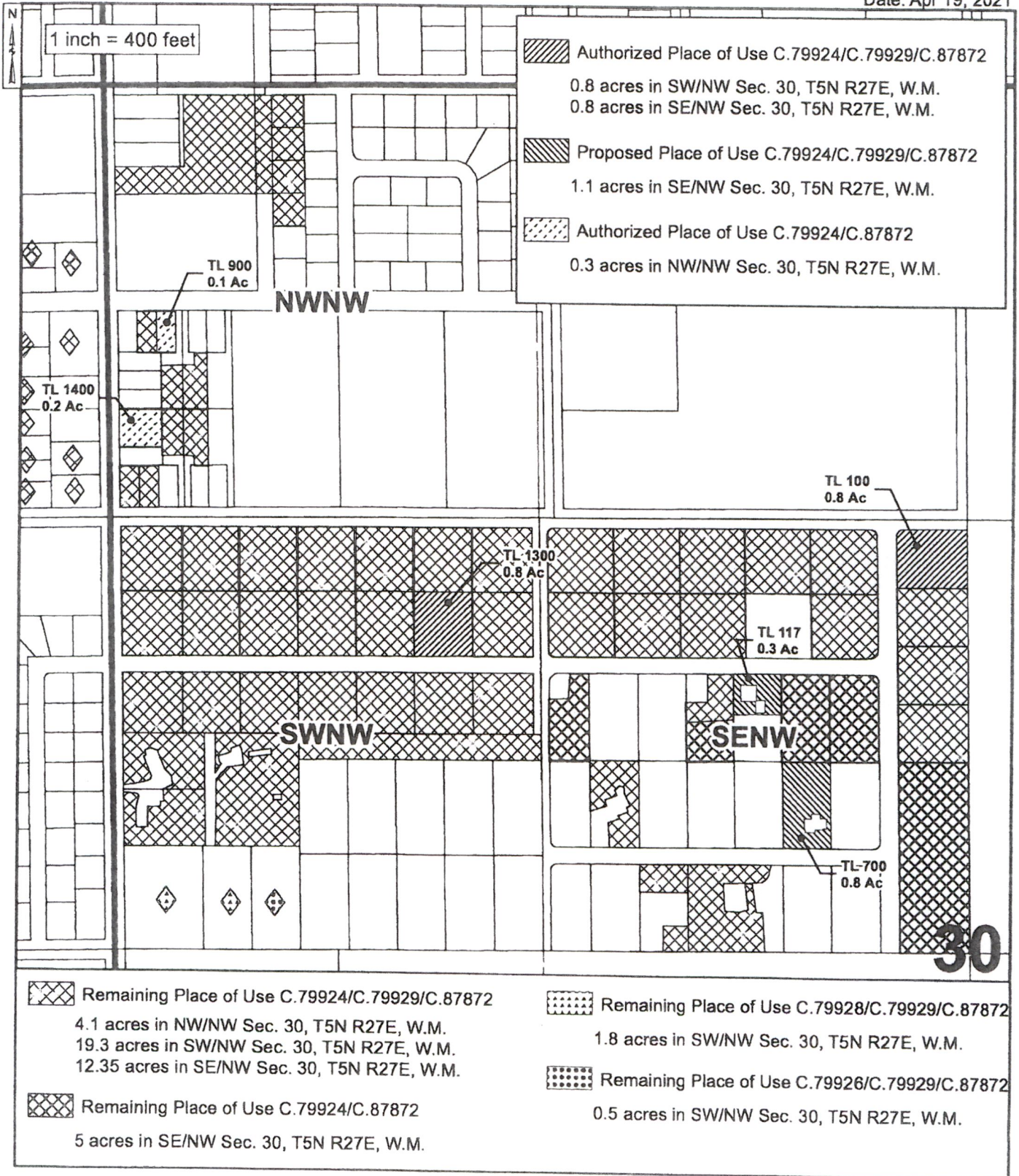

RECEIVED

APR 08 2022

2021 PERMANENT TRANSFER  
TOWNSHIP 5 NORTH, RANGE 26 EAST, WILLAMETTE MERIDIAN  
West Extension Irrigation District - Morrow County

OWRD

Date: Apr 21, 2021

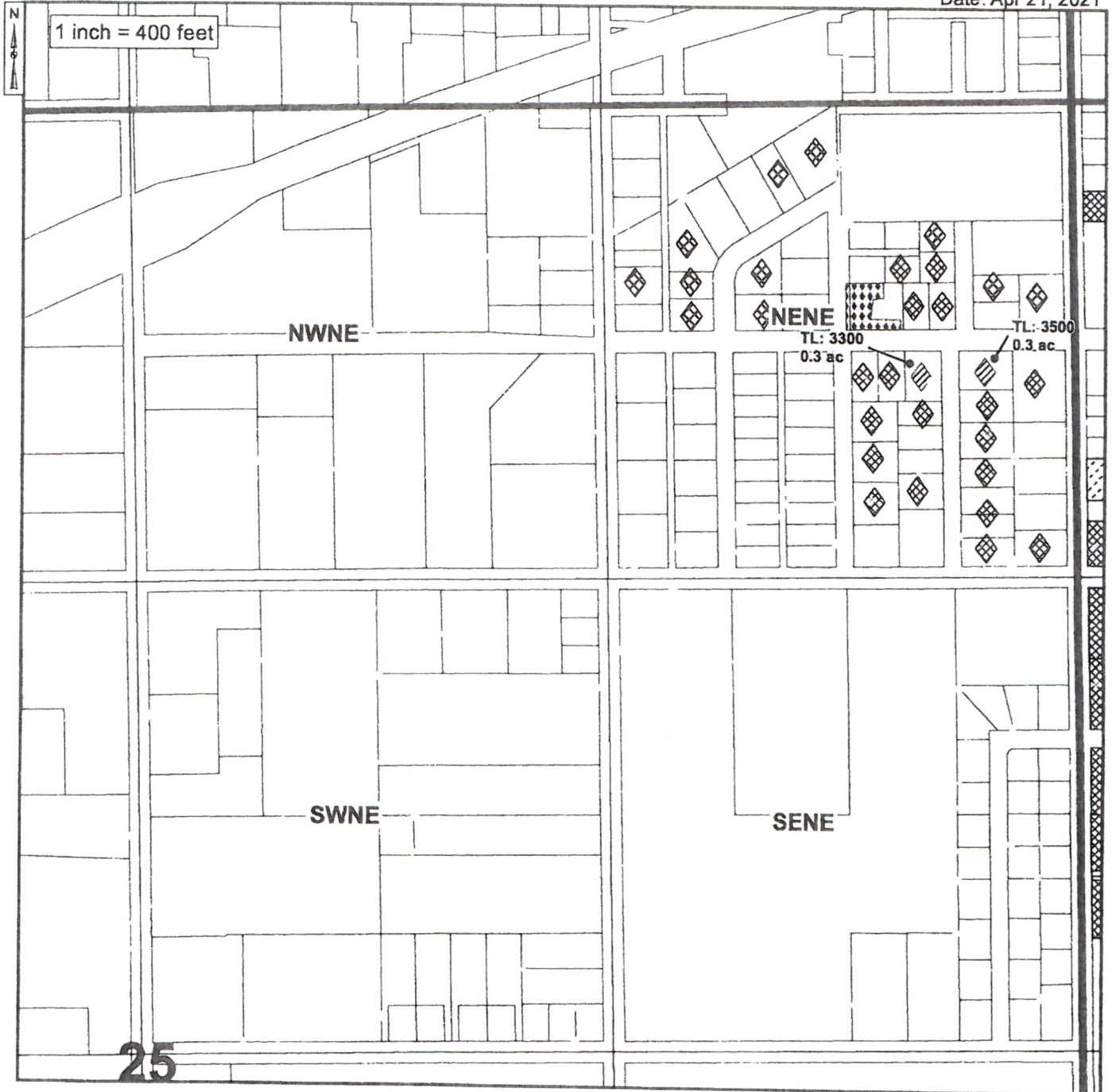

 Authorized Place of Use C.79924/C.79929/C.87872  
0.6 acres in NE/NE Sec. 25, T5N R26E, W.M.

 Remaining Place of Use C.79924/C.79929/C.87872  
4.55 acres in NE/NE Sec. 25, T5N R26E, W.M.

 Remaining Place of Use C.79925//C.79929/C.87872  
0.3 acres in NE/NE Sec. 25, T5N R26E, W.M.

 Remaining Place of Use C.79924/C.87872  
2.9 acres in NE/NE Sec. 25, T5N R26E, W.M.

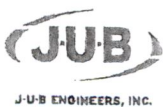

THE PURPOSE OF THIS MAP IS TO IDENTIFY THE LOCATION OF THE WATER RIGHT. IT IS NOT INTENDED TO PROVIDE INFORMATION RELATED TO THE LOCATION OF PROPERTY OWNERSHIP BOUNDARY LINES.

13969





2021 PERMANENT TRANSFER  
TOWNSHIP 5 NORTH, RANGE 27 EAST, WILLAMETTE MERIDIAN  
West Extension Irrigation District - Morrow County

OWRD

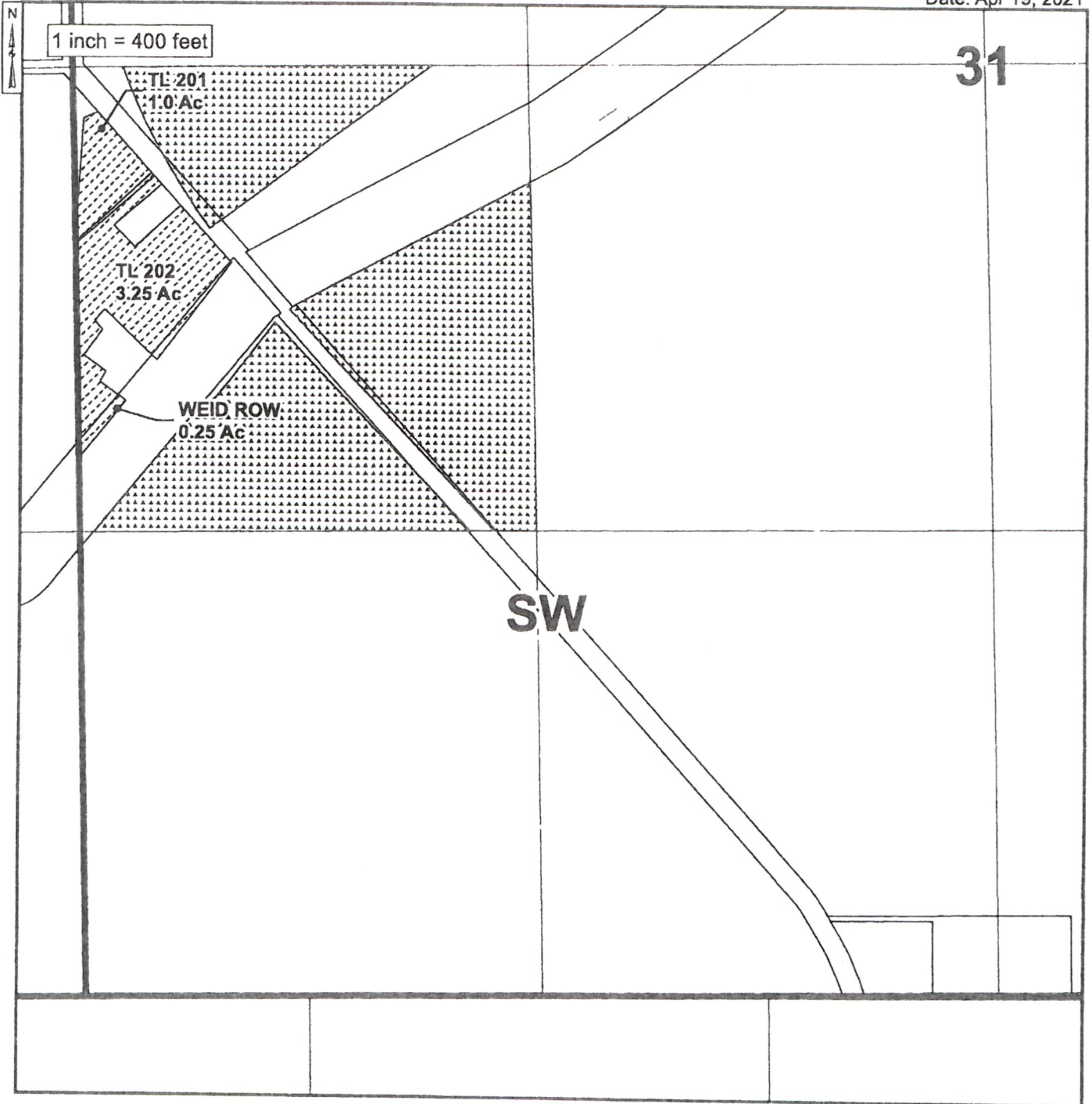
Date: Apr 19, 2021



 Authorized Place of Use C.79924/C.87872  
4.5 acres in NW/SW Sec. 31, T5N R27E, W.M.

 Remaining Place of Use C.79928/C.79929/C.87872  
18.7 acres in SW/NW Sec. 30, T5N R27E, W.M.

13969





THE PURPOSE OF THIS MAP IS TO IDENTIFY THE LOCATION OF THE WATER RIGHT. IT IS NOT INTENDED TO PROVIDE INFORMATION RELATED TO THE LOCATION OF PROPERTY OWNERSHIP BOUNDARY LINES.

2021 PERMANENT TRANSFER  
TOWNSHIP 5 NORTH, RANGE 26 EAST, WILLAMETTE MERIDIAN  
West Extension Irrigation District - Morrow County

OWRD

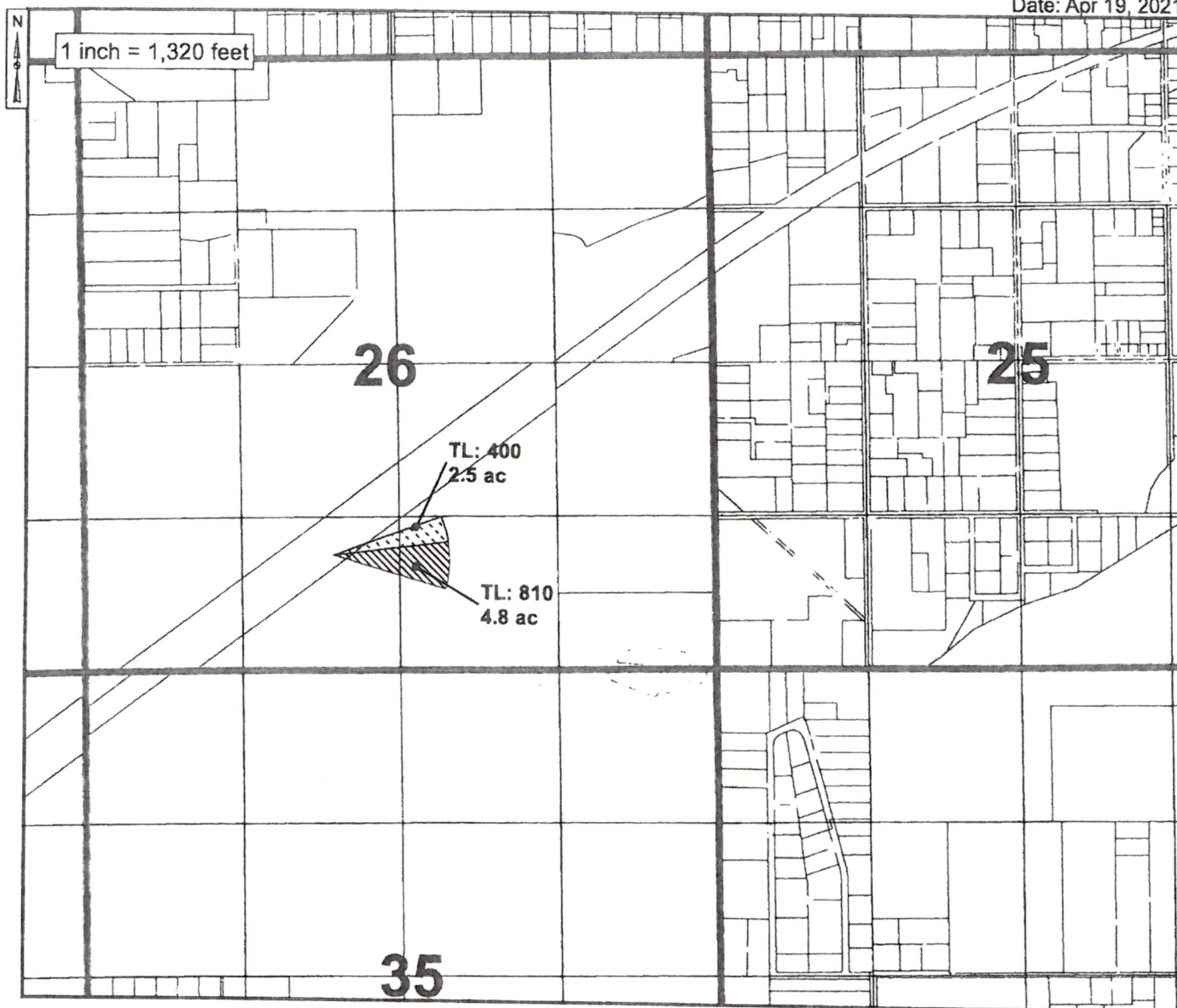
Date: Apr 19, 2021



 Proposed Place of Use C.79924/C.79929/C.87872

1.0 acres in SE/SW Sec. 26, T5N R26E, W.M.  
1.5 acres in SW/SE Sec. 26, T5N R26E, W.M.

 Proposed Place of Use C.79924/C.87872

1.5 acres in SE/SW Sec. 26, T5N R26E, W.M.  
3.3 acres in SW/SE Sec. 26, T5N R26E, W.M.

13969



THE PURPOSE OF THIS MAP IS TO IDENTIFY THE LOCATION OF THE WATER RIGHT. IT IS NOT INTENDED TO PROVIDE INFORMATION RELATED TO THE LOCATION OF PROPERTY OWNERSHIP BOUNDARY LINES.

2021 PERMANENT TRANSFER  
 TOWNSHIP 5 NORTH, RANGE 26 EAST, WILLAMETTE MERIDIAN  
 West Extension Irrigation District - Morrow County

Date: May 03, 2021

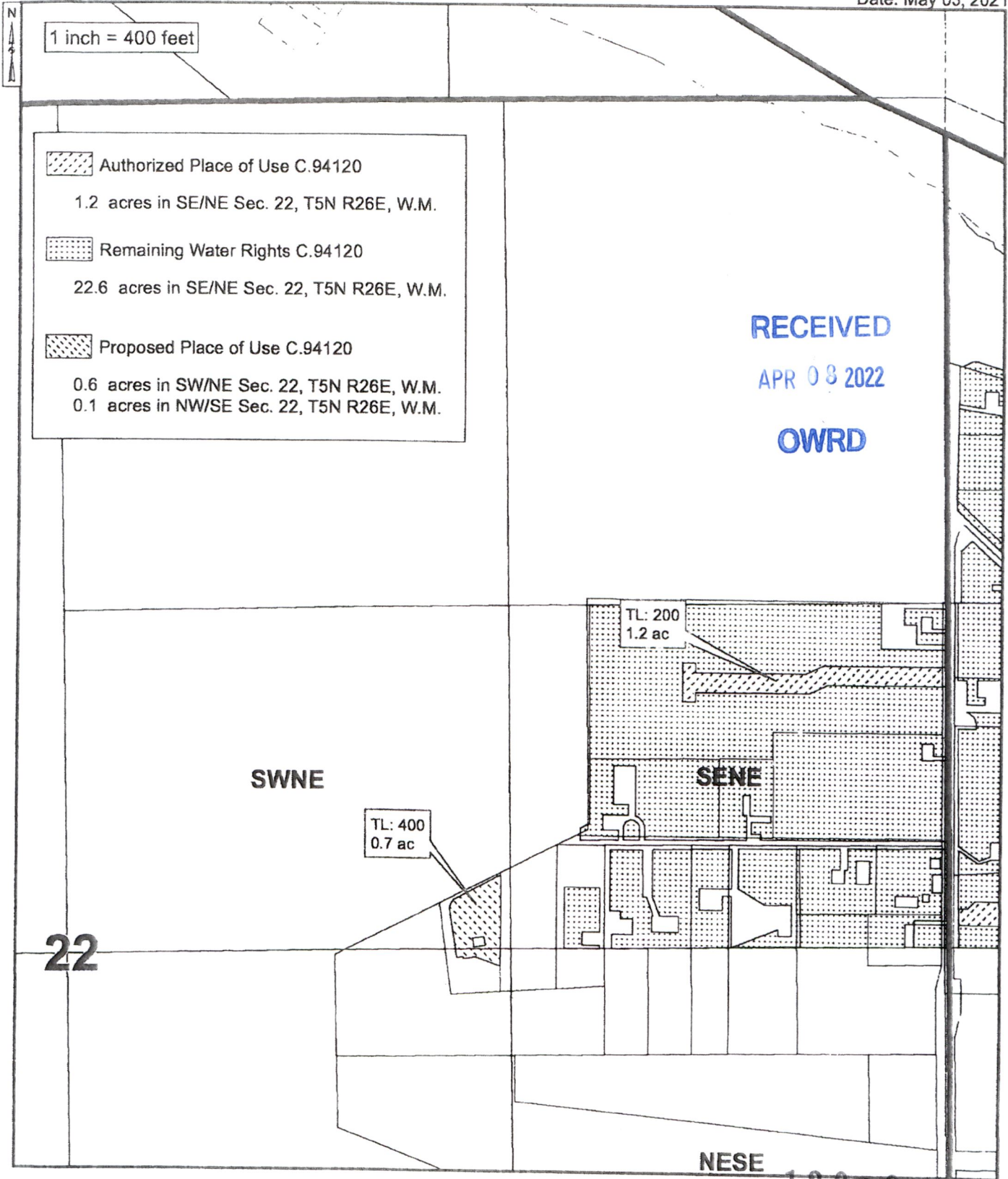

2021 PERMANENT TRANSFER  
TOWNSHIP 5 NORTH, RANGE 26 EAST, WILLAMETTE MERIDIAN  
West Extension Irrigation District - Morrow County

OWRD

Date: Mar 22, 2021

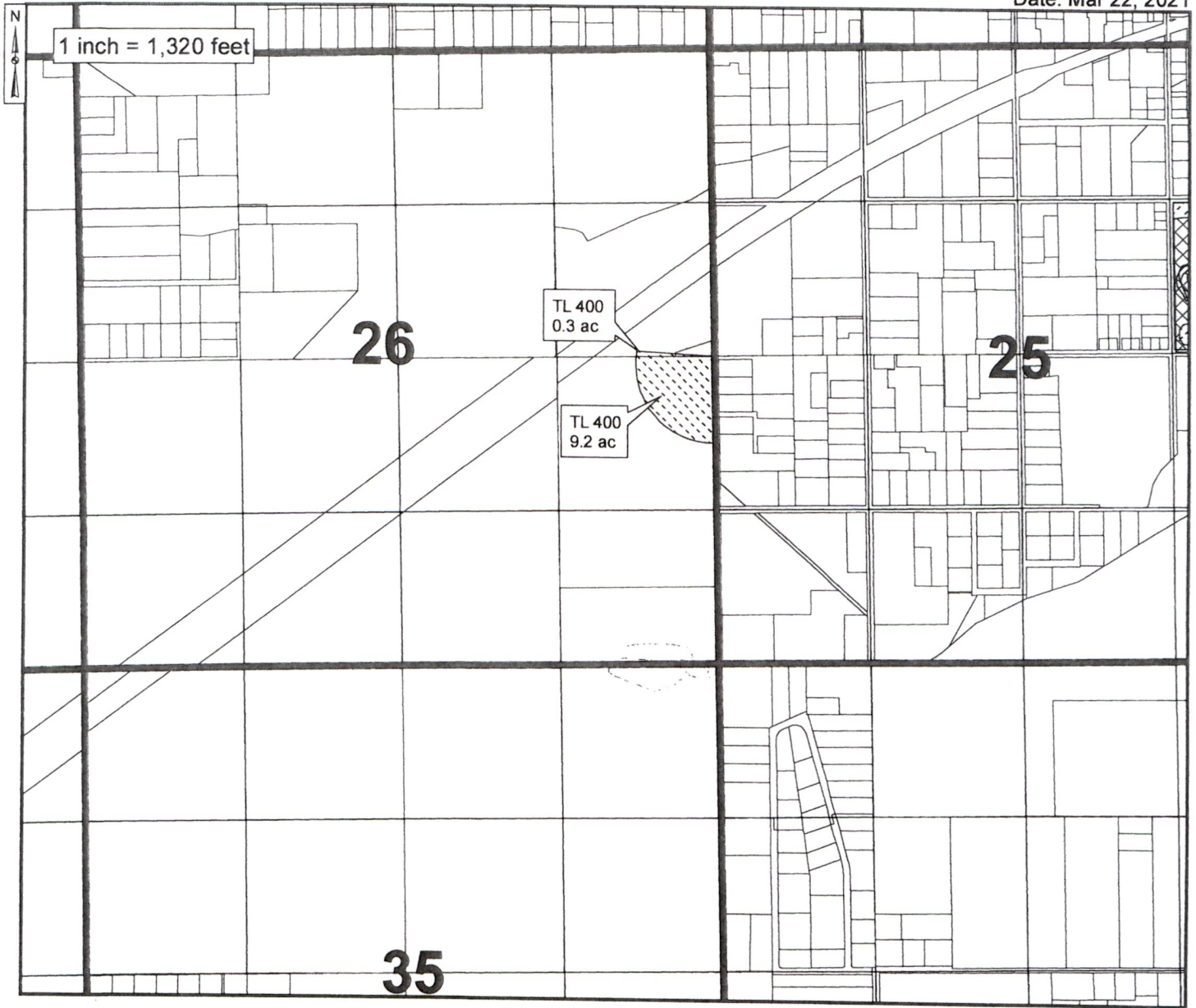

 Proposed Place of Use C.94120

0.3 acres in SE/NE Sec. 26, T5N R26E, W.M.  
9.2 acres in NE/SE Sec. 26, T5N R26E, W.M.

13969

2021 PERMANENT TRANSFER  
TOWNSHIP 5 NORTH, RANGE 26 EAST, WILLAMETTE MERIDIAN  
West Extension Irrigation District - Morrow County

OWRD

Date: Apr 26, 2021

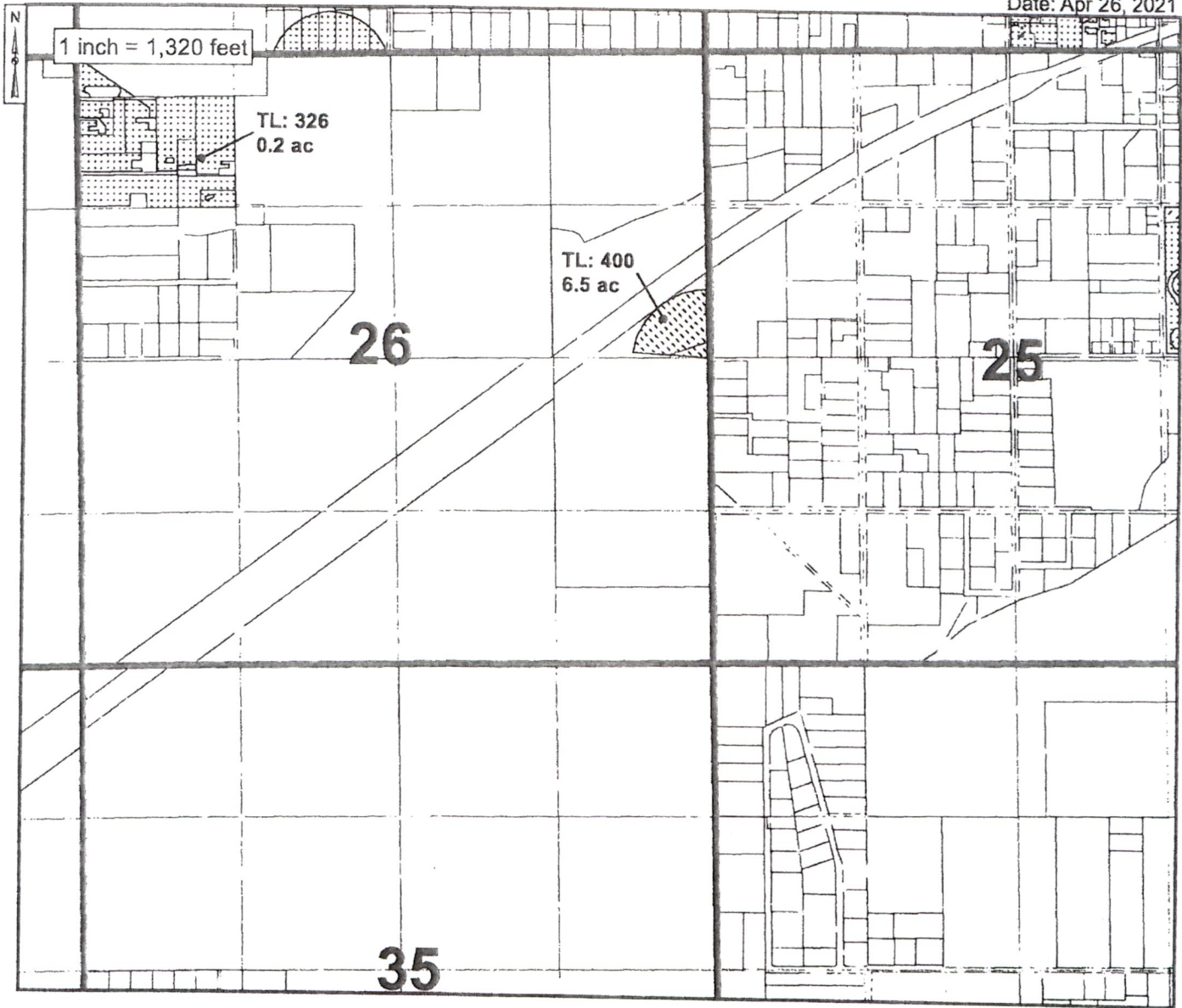

 Authorized Place of Use C.94120  
0.2 acres in NW/NW Sec. 26, T5N R26E, W.M.

 Proposed Place of Use C.94120  
6.5 acres in SE/NE Sec. 26, T5N R26E, W.M.

 Remaining Place of Use C.94120  
21.8 acres in NW/NW Sec. 26, T5N R26E, W.M.

13969

2021 PERMANENT TRANSFER  
TOWNSHIP 5 NORTH, RANGE 26 EAST, WILLAMETTE MERIDIAN  
West Extension Irrigation District - Morrow County

OWRD

Date: May 03, 2021

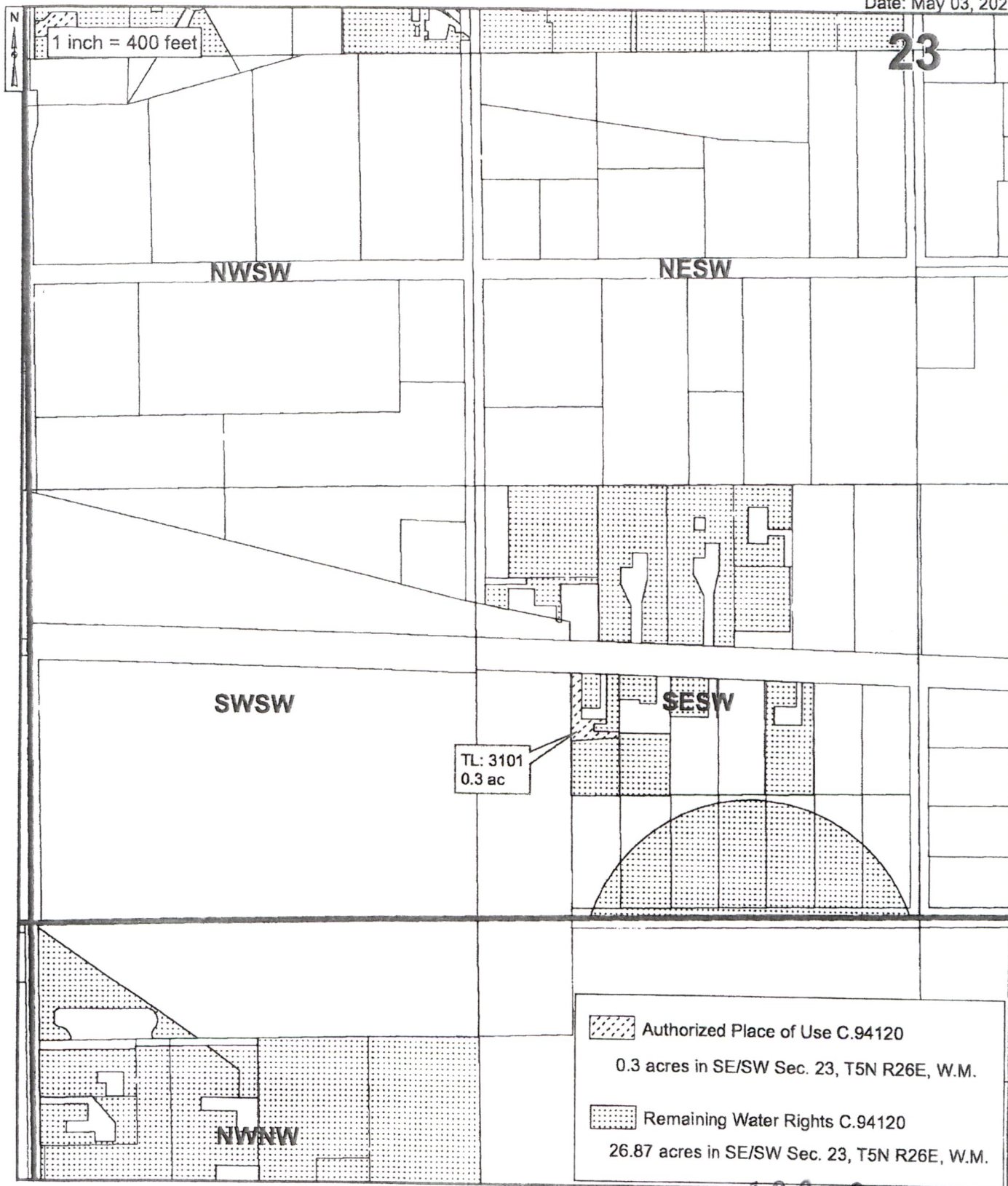

13969

2021 PERMANENT TRANSFER  
 TOWNSHIP 5 NORTH, RANGE 26 EAST, WILLAMETTE MERDIAN  
 West Extension Irrigation District - Morrow County

Date: May 03, 2021

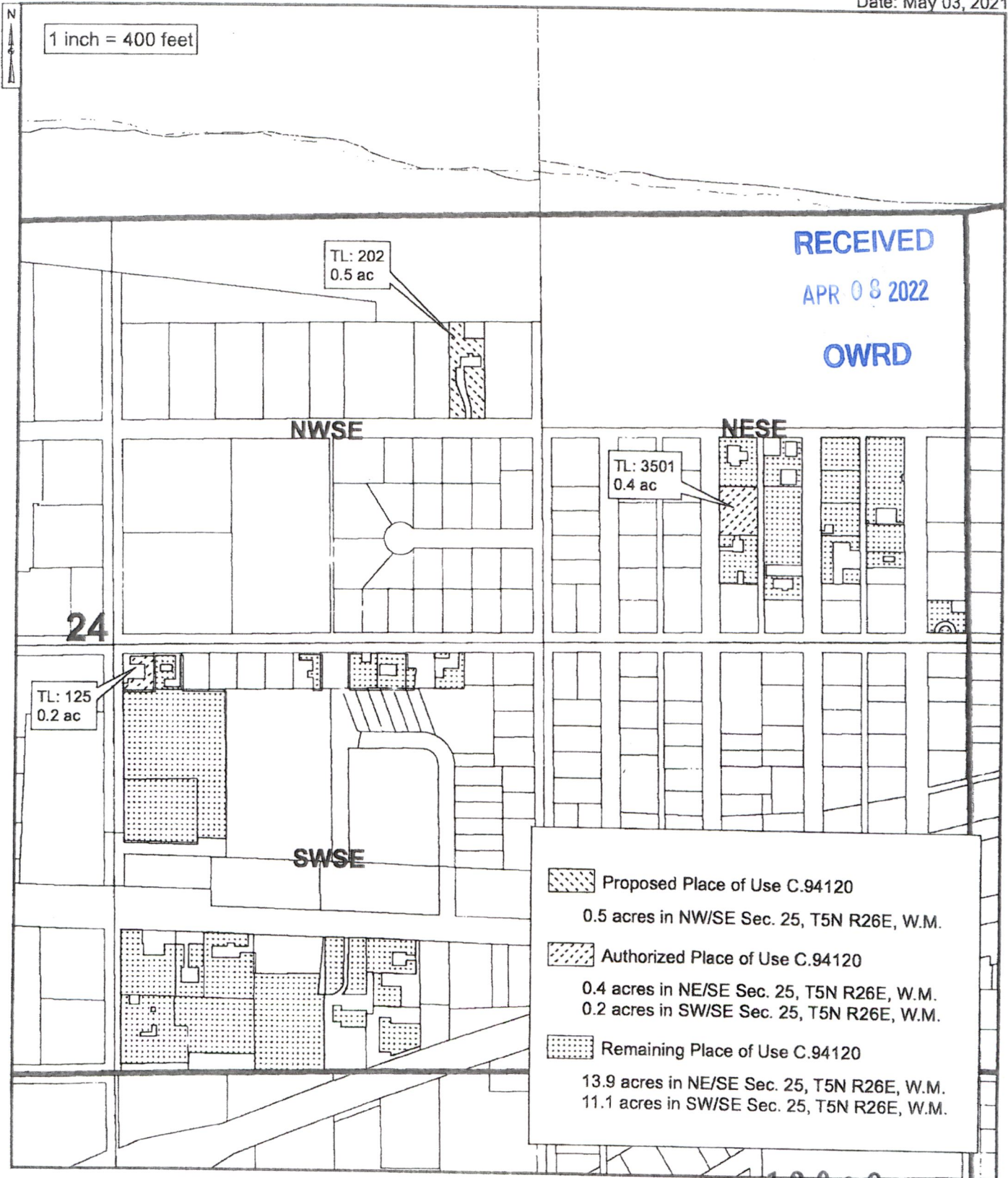

	Proposed Place of Use C.94120 0.5 acres in NW/SE Sec. 25, T5N R26E, W.M.
	Authorized Place of Use C.94120 0.4 acres in NE/SE Sec. 25, T5N R26E, W.M. 0.2 acres in SW/SE Sec. 25, T5N R26E, W.M.
	Remaining Place of Use C.94120 13.9 acres in NE/SE Sec. 25, T5N R26E, W.M. 11.1 acres in SW/SE Sec. 25, T5N R26E, W.M.

13969





THE PURPOSE OF THIS MAP IS TO IDENTIFY THE LOCATION OF THE WATER RIGHT. IT IS NOT INTENDED TO PROVIDE INFORMATION RELATED TO THE LOCATION OF PROPERTY OWNERSHIP BOUNDARY LINES.

2021 NOTICE OF PERMANENT TRANSFER  
 TOWNSHIP 5 NORTH, RANGE 26 EAST, WILLAMETTE MERIDIAN  
 West Extension Irrigation District - Morrow County

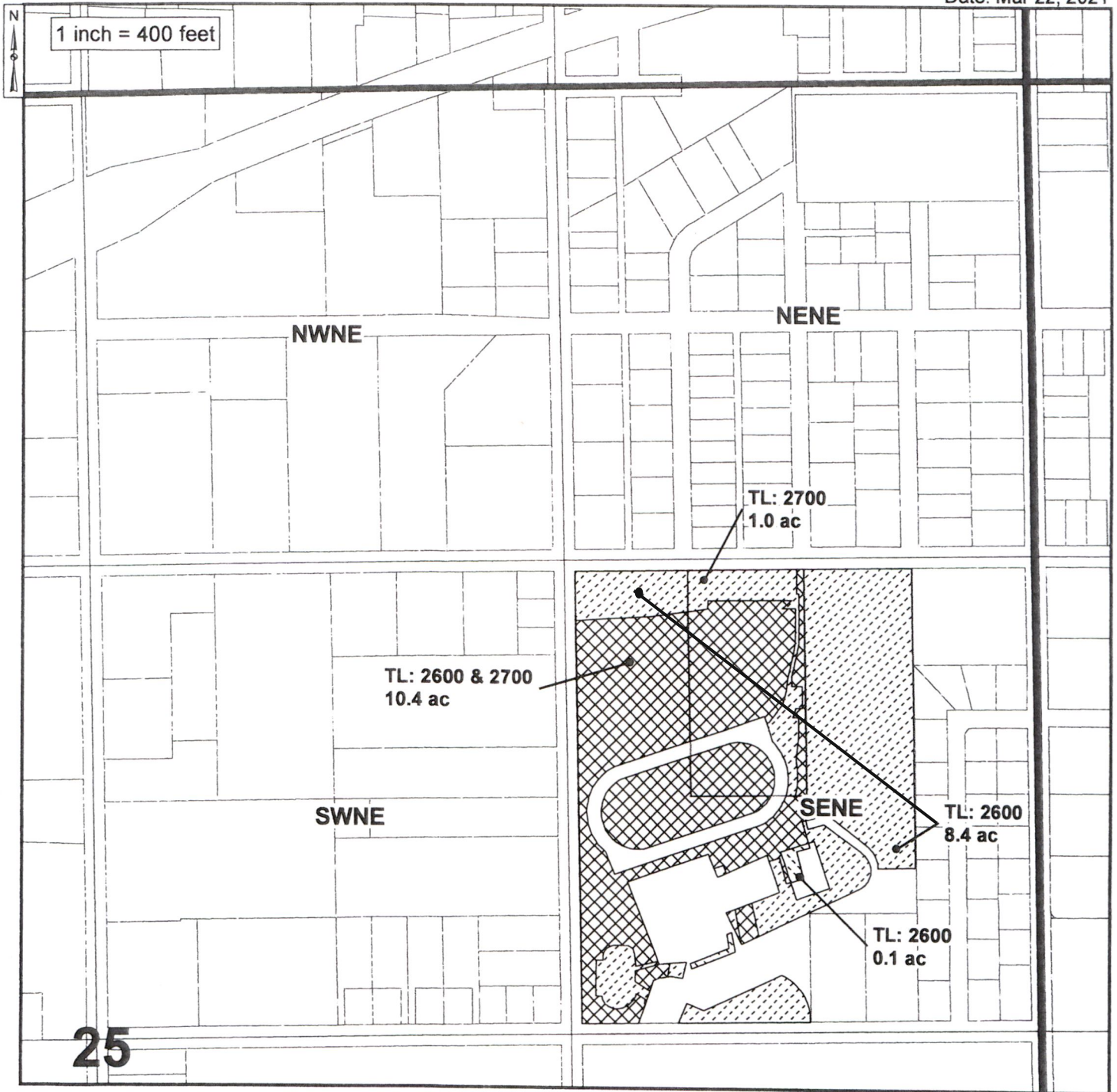
Date: Mar 22, 2021



-  Authorized Place of Use C.94120  
9.4 acres in SE/NE Sec. 25, T5N R26E, W.M.
-  Proposed Place of Use C.94120  
0.1 acres in SE/NE Sec. 25, T5N R26E, W.M.

-  Remaining Water Right C.94120  
10.4 acres in SE/NE Sec. 25, T5N R26E, W.M.

**RECEIVED**

13969

APR 08 2022



**OWRD**

THE PURPOSE OF THIS MAP IS TO IDENTIFY THE LOCATION OF THE WATER RIGHT. IT IS NOT INTENDED TO PROVIDE INFORMATION RELATED TO THE LOCATION OF PROPERTY OWNERSHIP BOUNDARY LINES.



2021 PERMANENT TRANSFER  
TOWNSHIP 5 NORTH, RANGE 26 EAST, WILLAMETTE MERIDIAN  
West Extension Irrigation District - Morrow County

Date: Mar 22, 2021

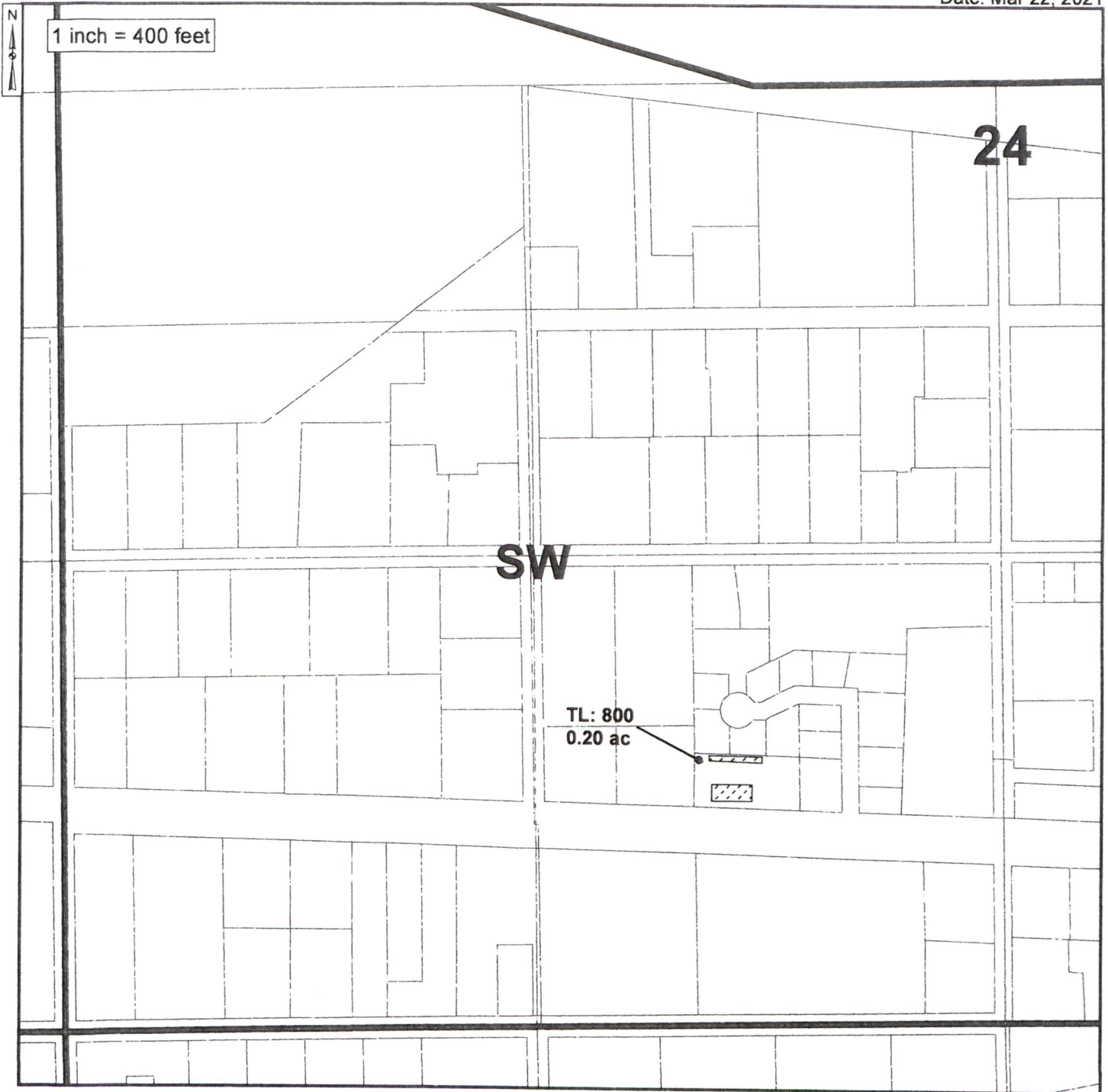

Authorized Place of Uset C.87799

0.20 acres in SE/SW, Sec. 24 T5N, R26E, W.M.

RECEIVED

APR 08 2022

13969

OWRD



THE PURPOSE OF THIS MAP IS TO IDENTIFY THE LOCATION OF THE WATER RIGHT. IT IS NOT INTENDED TO PROVIDE INFORMATION RELATED TO THE LOCATION OF PROPERTY OWNERSHIP BOUNDARY LINES.

2021 PERMANENT TRANSFER  
TOWNSHIP 5 NORTH, RANGE 26 EAST, WILLAMETTE MERIDIAN  
West Extension Irrigation District - Morrow County

OWRD

Date: Apr 27, 2021

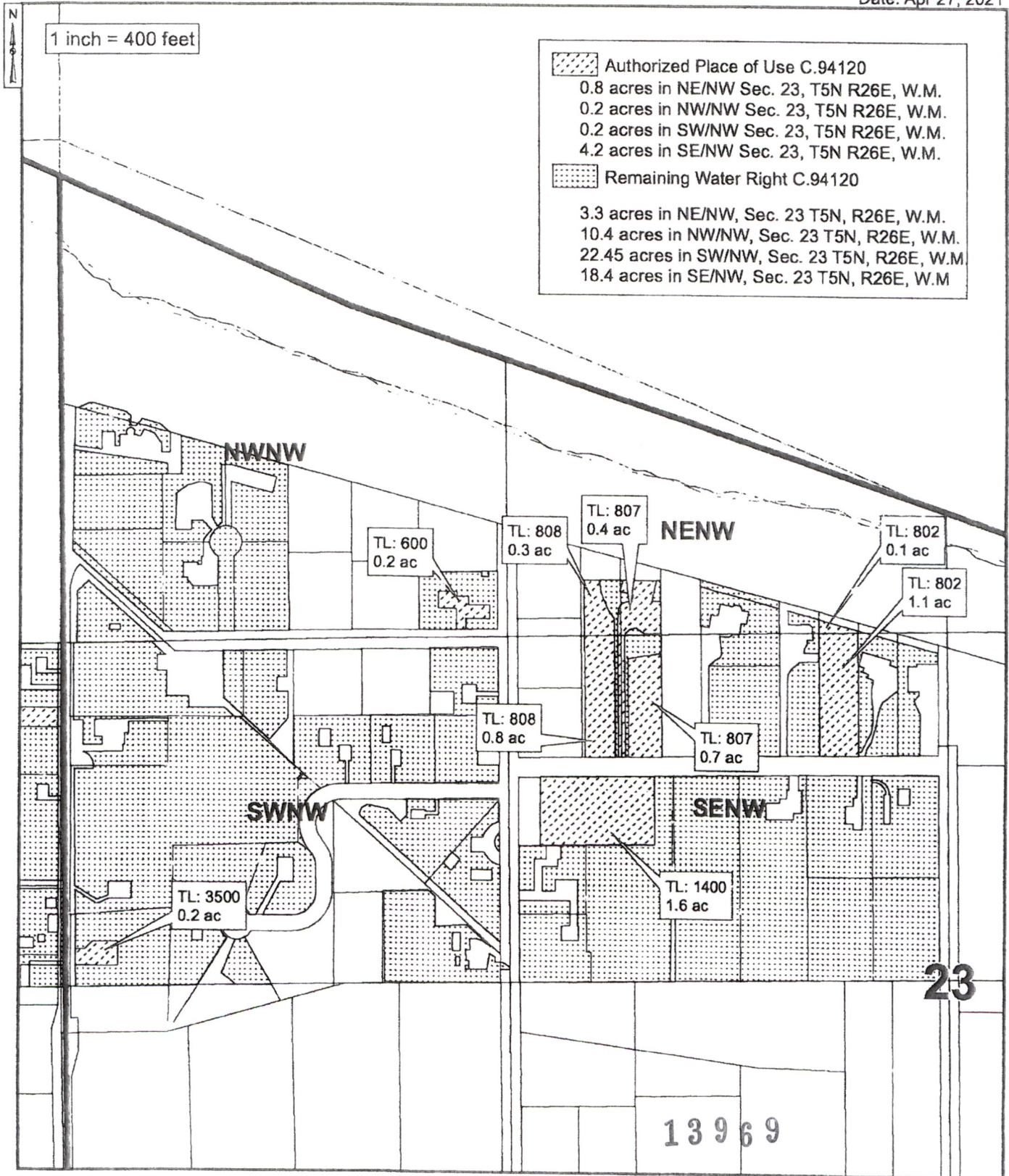

RECEIVED

APR 08 2022

OWRD

West Extension Irrigation District  
Point of Diversion

POD #1

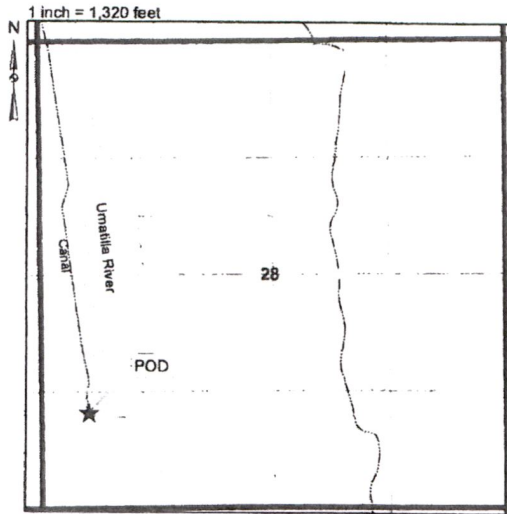

5N 28E W.M Sec. 28, SW/SW: 1100' N and  
520' E from the SW Corner of Section 28.

POD #3

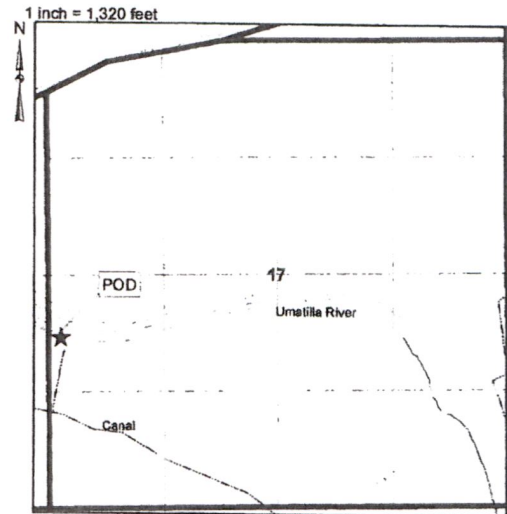

5N 28E W.M Sec. 17, NW/SW: 1900' N and  
150' E from the SW Corner of Section 17.

POD #2

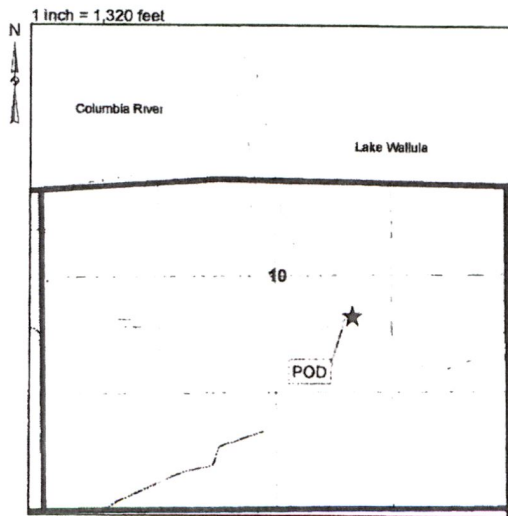

5N 28E W.M Sec. 10, NW/SE: 2150' N and  
3500' E from the SW Corner of Section 10.

POD #4

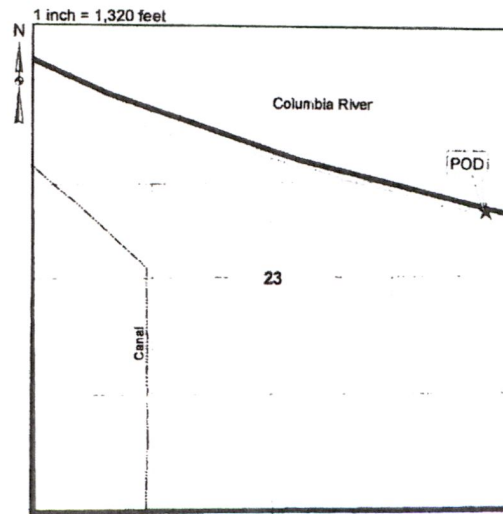

5N 26E W.M Sec. 23, SE/NE: 800' N and  
200' W from the E Corner of Section 23.

13969



THE PURPOSE OF THIS MAP IS TO IDENTIFY THE  
LOCATION OF THE POINT OF DIVERSION. IT IS NOT  
INTENDED TO PROVIDE INFORMATION RELATED TO THE  
LOCATION OF PROPERTY OWNERSHIP BOUNDARY LINES.

2021 PERMANENT TRANSFER  
TOWNSHIP 5 NORTH, RANGE 28 EAST, WILLAMETTE MERIDIAN  
West Extension Irrigation District - Morrow County

OWRD

Date: Apr 21, 2021

