

RECEIVED

FEB 13 2023

OWRD

T. 4S., R. 1W., W.M.

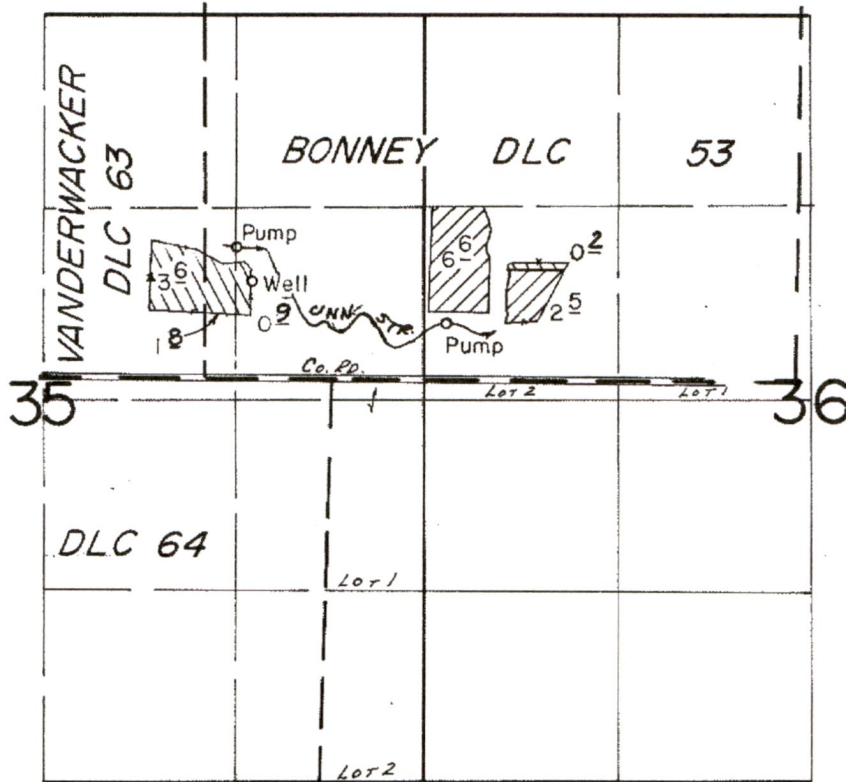

WELL LOC.: 680' N. & 330' E. FROM SW COR. BONNEY DLC 53.
 REDIVERSION: 390' N & 1680' E; 900' N & 210' E BOTH
 FROM SW COR. DLC 53

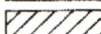
 Lands not affected
 by this Temporary
 Transfer

SCALE: 1" = 1320'

FINAL PROOF SURVEY
 UNDER

Application No. G-8357. Permit No. G-7862.....
 IN NAME OF

.....WILLIAM N. STRUBHAR.....

Surveyed May 8..... 19.84, by B.W. BISHOP.....



14175

Temporary Transfer for Change in Place of Use Jeff Strubhar 2023

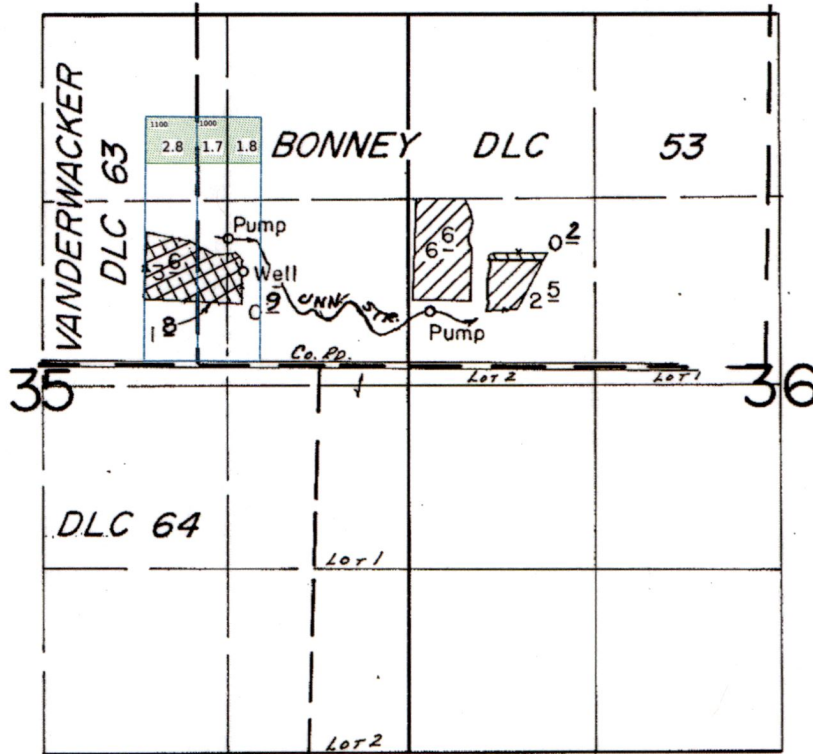
T. 4S., R. 1W., W.M.



Legend

-  From lands
-  To lands
-  Property line

WELL LOC.: 680' N. & 330' E. FROM SW COR. BONNEY DLC 53.
 REDIVERSION: 390' N & 1680' E; 900' N & 210' E BOTH
 FROM SW COR. DLC 53

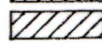
-  Lands not affected
 -  by this Temporary Transfer
- SCALE: 1" = 1320'

FINAL PROOF SURVEY UNDER

RECEIVED

FEB 17 2023

OWRD

Application No. G-8357. Permit No. G-7862.....
 IN NAME OF

.....WILLIAM N. STRUBHAR.....

Surveyed May 8..... 19.84, by B.W. BISHOP.....

14175