

# DESCHUTES COUNTY SEC.08 T14S R13E

E-RECEIVED  
10/13/2022  
OWRD

SCALE - 1" = 400'



SW 1/4 OF THE NW 1/4

OWRD: T-13341

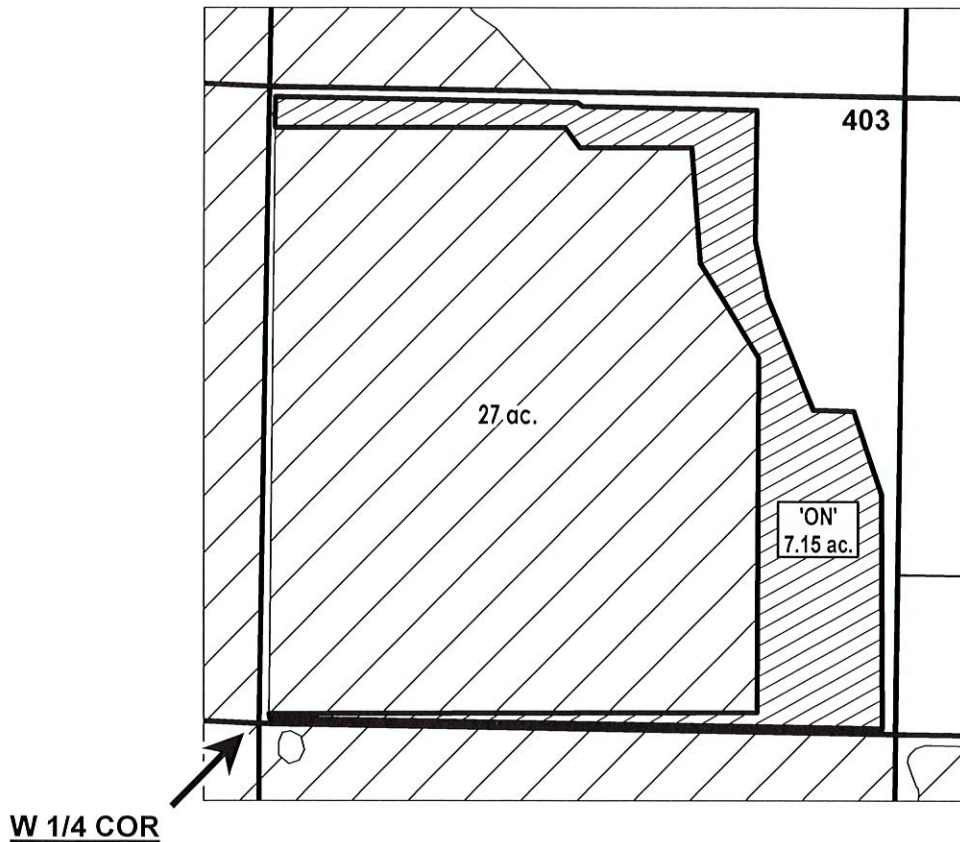

	EXISTING WATER RIGHTS
	ON LANDS



## FINAL PROOF MAP

NAME: Butterfield, Patrick/Patricia

TAXLOT #: 403

7.15 ACRES

DATE: 9/7/2022

# DESCHUTES COUNTY SEC.15 T14S R13E

E-RECEIVED  
10/13/2022  
OWRD

SCALE - 1" = 400'





NW 1/4 OF THE NE 1/4; SW 1/4 OF THE NE 1/4

OWRD: T-13341

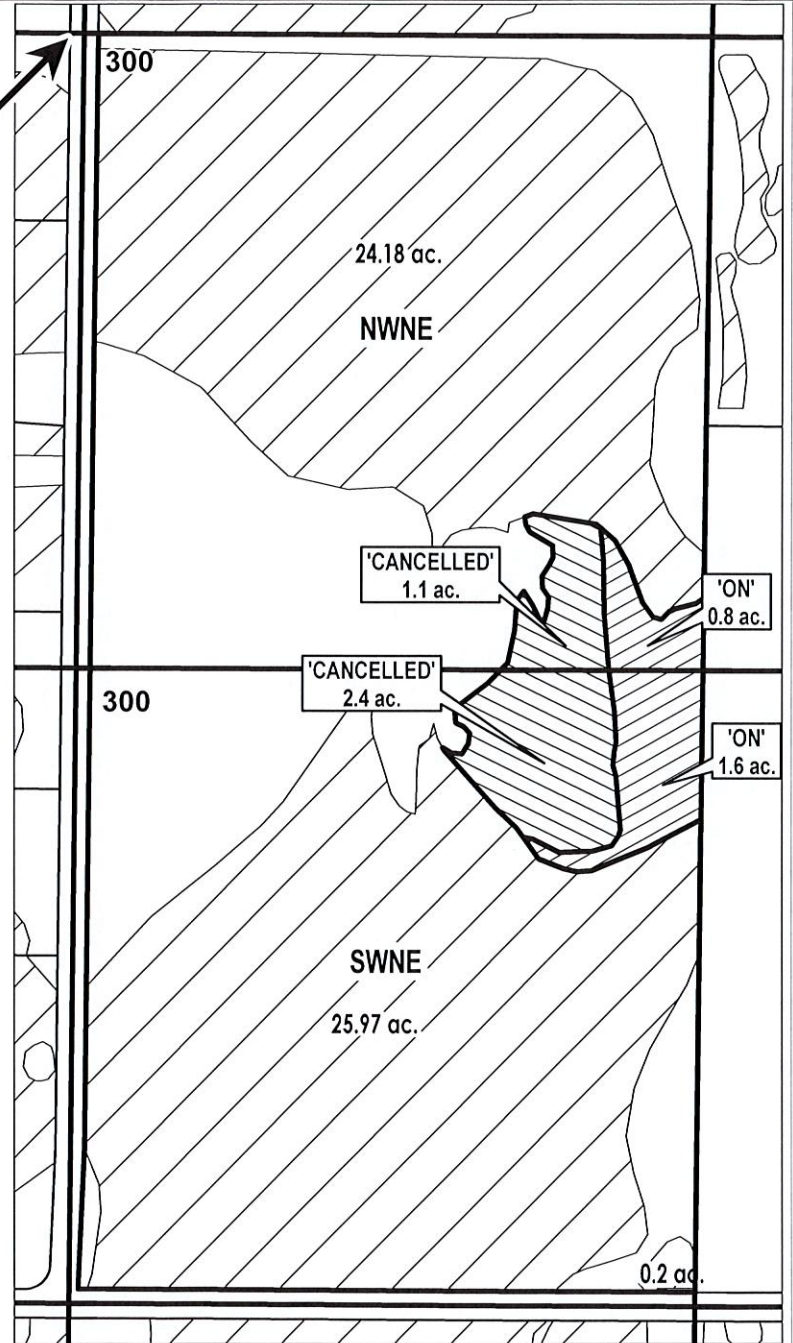
N 1/4 COR



	ON LANDS
	CANCELLED LANDS
	EXISTING WATER RIGHTS

## FINAL PROOF MAP

NAME: Dunn, James/Betty

TAXLOT #: 300

2.4 ACRES 'ON'

3.5 ACRES 'CANCELLED'



DATE: 9/7/2022

# DESCHUTES COUNTY SEC.20 T14S R13E

E-RECEIVED  
10/13/2022  
OWRD

SCALE - 1" = 400'



NW 1/4 OF THE NW 1/4

OWRD: T-13341

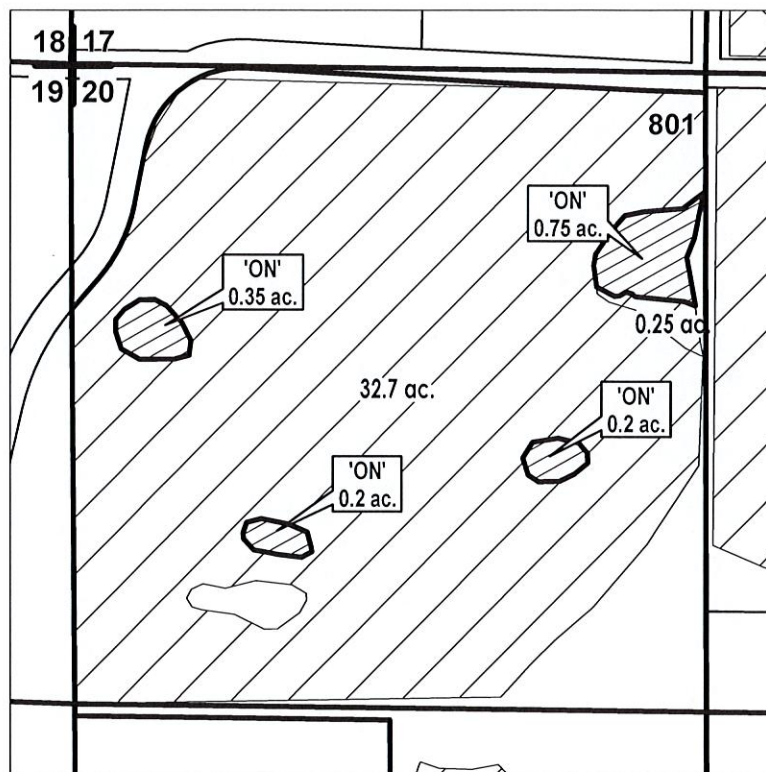

**FINAL PROOF MAP**

**NAME: Aaby, Darrell/Sherry**

**TAXLOT #: 801**

**1.5 ACRES**

DATE: 9/7/2022

# DESCHUTES COUNTY SEC.24 T14S R13E

E-RECEIVED  
10/13/2022  
OWRD



SCALE - 1" = 400'

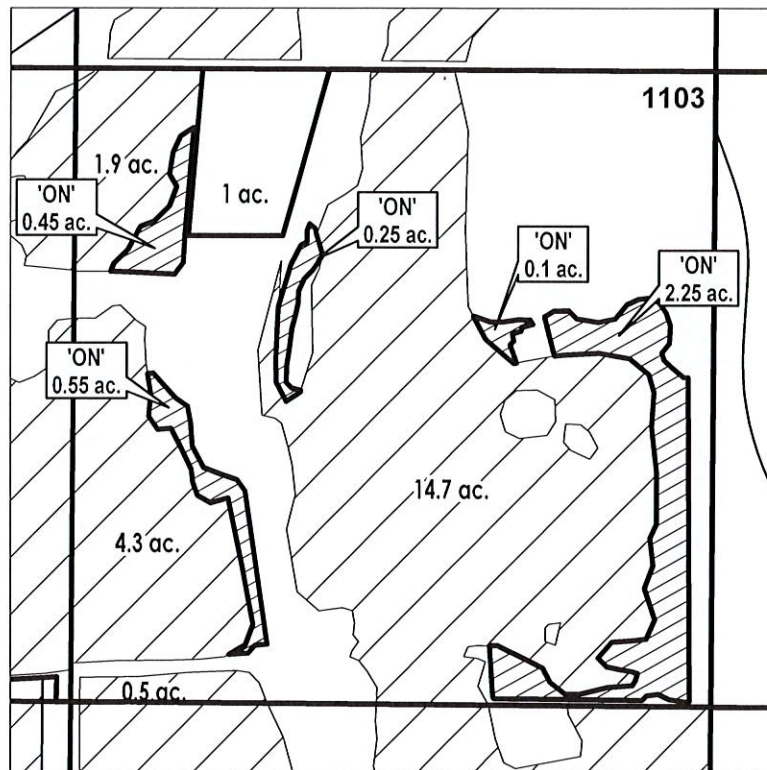

NW 1/4 OF THE SE 1/4

OWRD: T-13341



-  EXISTING WATER RIGHTS
-  ON LANDS
-  # ac. PARCELS W/ WATER RIGHTS



## FINAL PROOF MAP

NAME: Campbell, Cherie Carr

TAXLOT #: 1103

3.6 ACRES

DATE: 9/27/2022

# DESCHUTES COUNTY SEC.25 T14S R13E

E-RECEIVED  
10/13/2022  
OWRD

SCALE - 1" = 400'



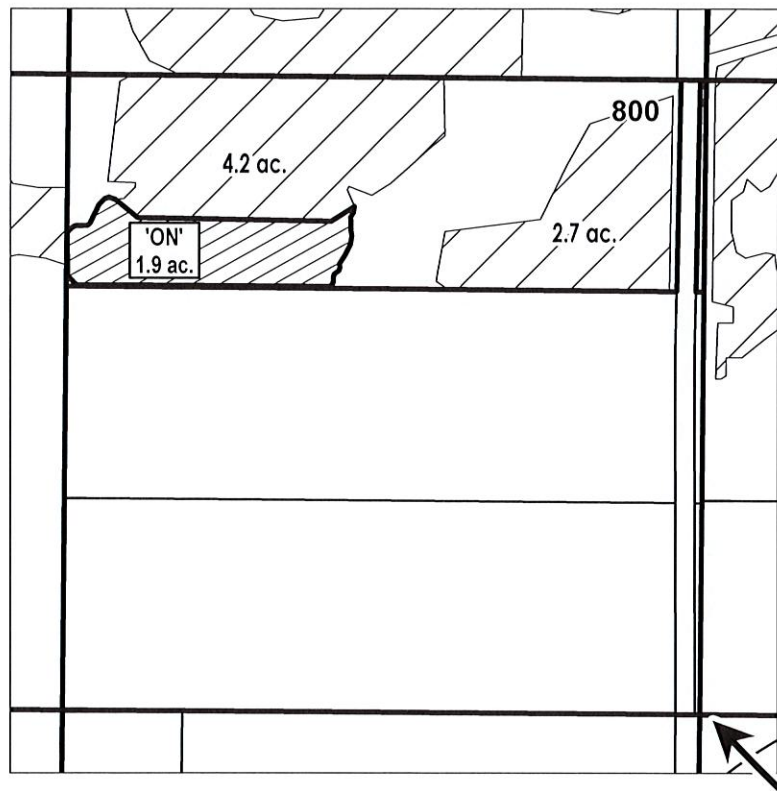

SE 1/4 OF THE NW 1/4

OWRD: T-13341



C 1/4 COR

	EXISTING WATER RIGHTS
	ON LANDS

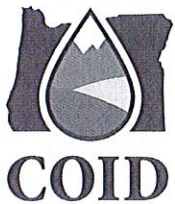

## FINAL PROOF MAP

NAME: Farnsworth, Lenard/Christine

TAXLOT #: 800

1.9 ACRES

DATE: 9/7/2022

# DESCHUTES COUNTY SEC.34 T14S R13E

E-RECEIVED  
10/13/2022  
OWRD

SCALE - 1" = 400'



SW 1/4 OF THE NE 1/4

OWRD: T-13341

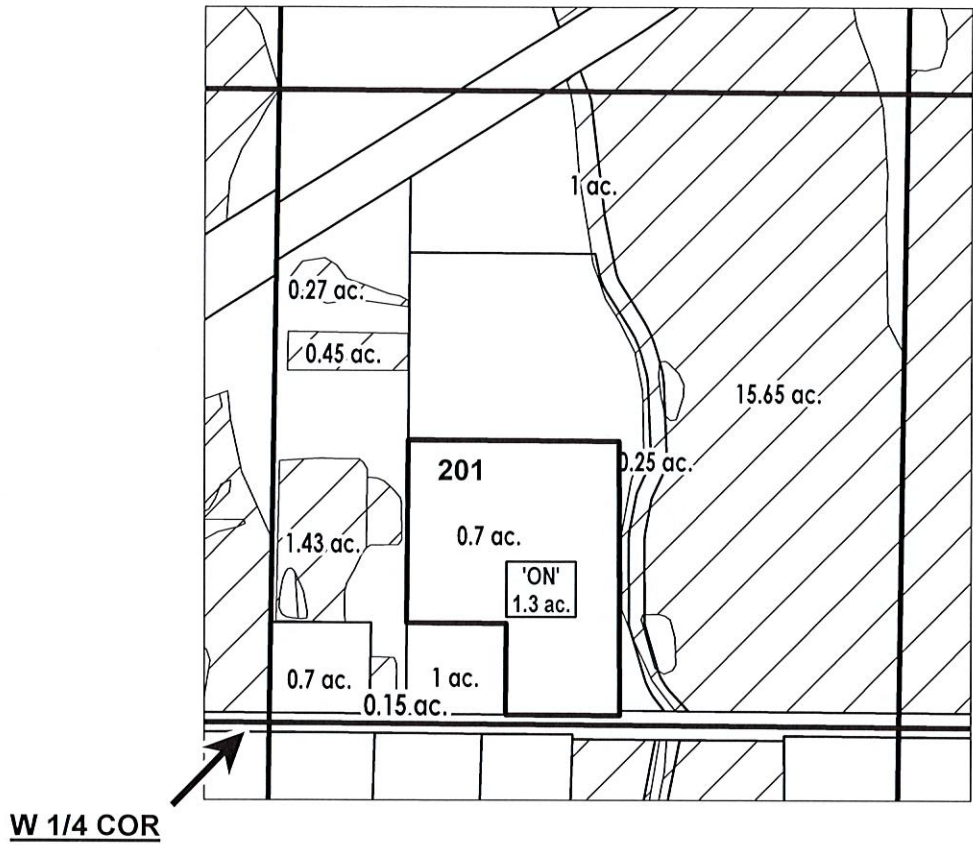

- EXISTING WATER RIGHTS
- ON LANDS
- PARCELS W/ WATER RIGHTS

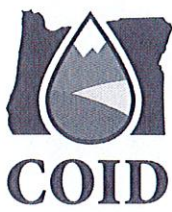

## FINAL PROOF MAP

NAME: Batty, James/Pamela

TAXLOT #: 201

1.3 ACRES



DATE: 9/7/2022

# CROOK COUNTY SEC.16 T16S R14E

E-RECEIVED  
10/13/2022  
OWRD

OWRD: T-13341

SCALE - 1" = 400'

 EXISTING WATER RIGHTS  
 ON LANDS



NW 1/4

08 | 09

17 | 16

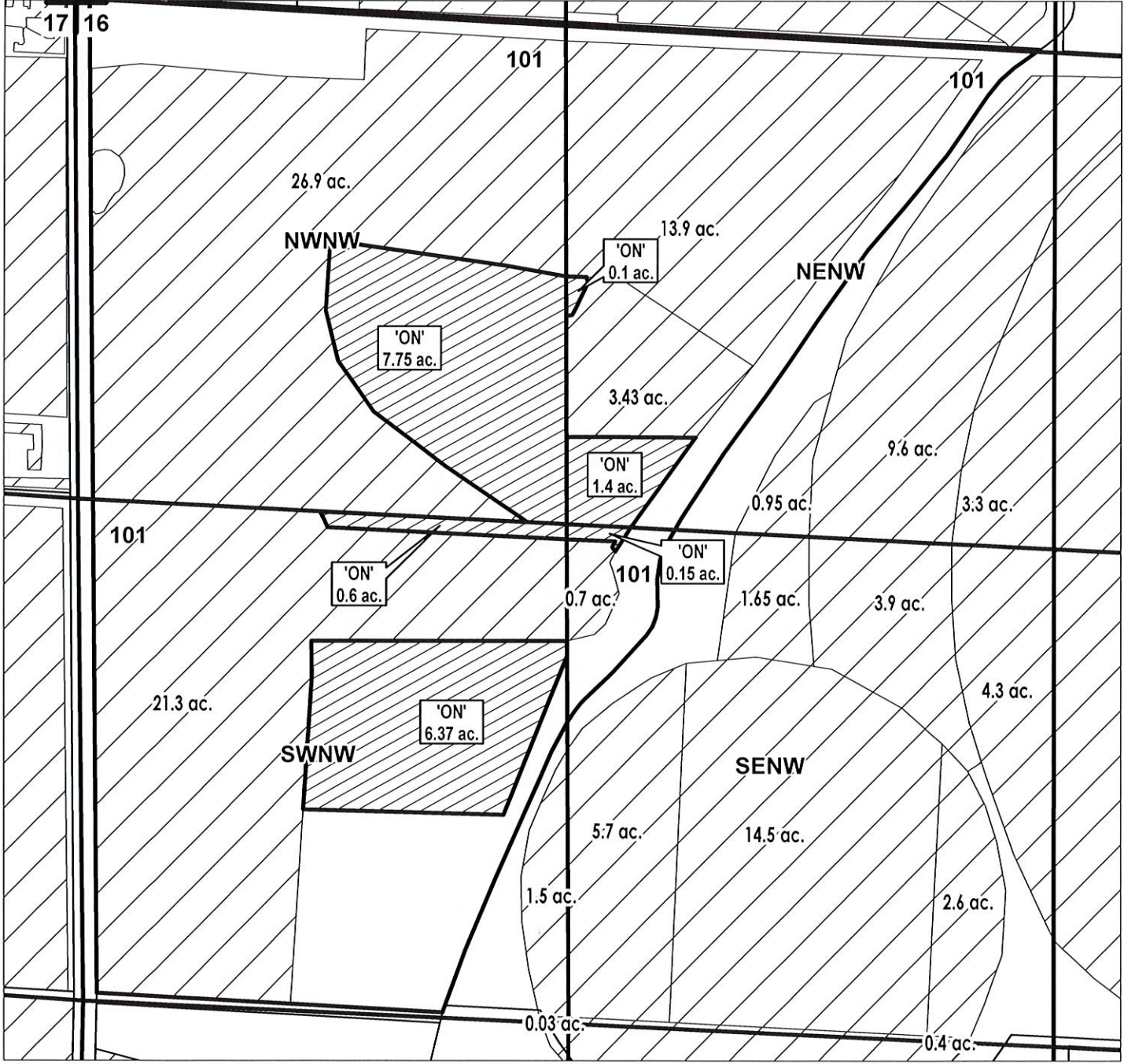

FINAL PROOF MAP

NAME: England, Jim/Jill

TAXLOT #: 101

16.37 ACRES

DATE: 9/7/2022