

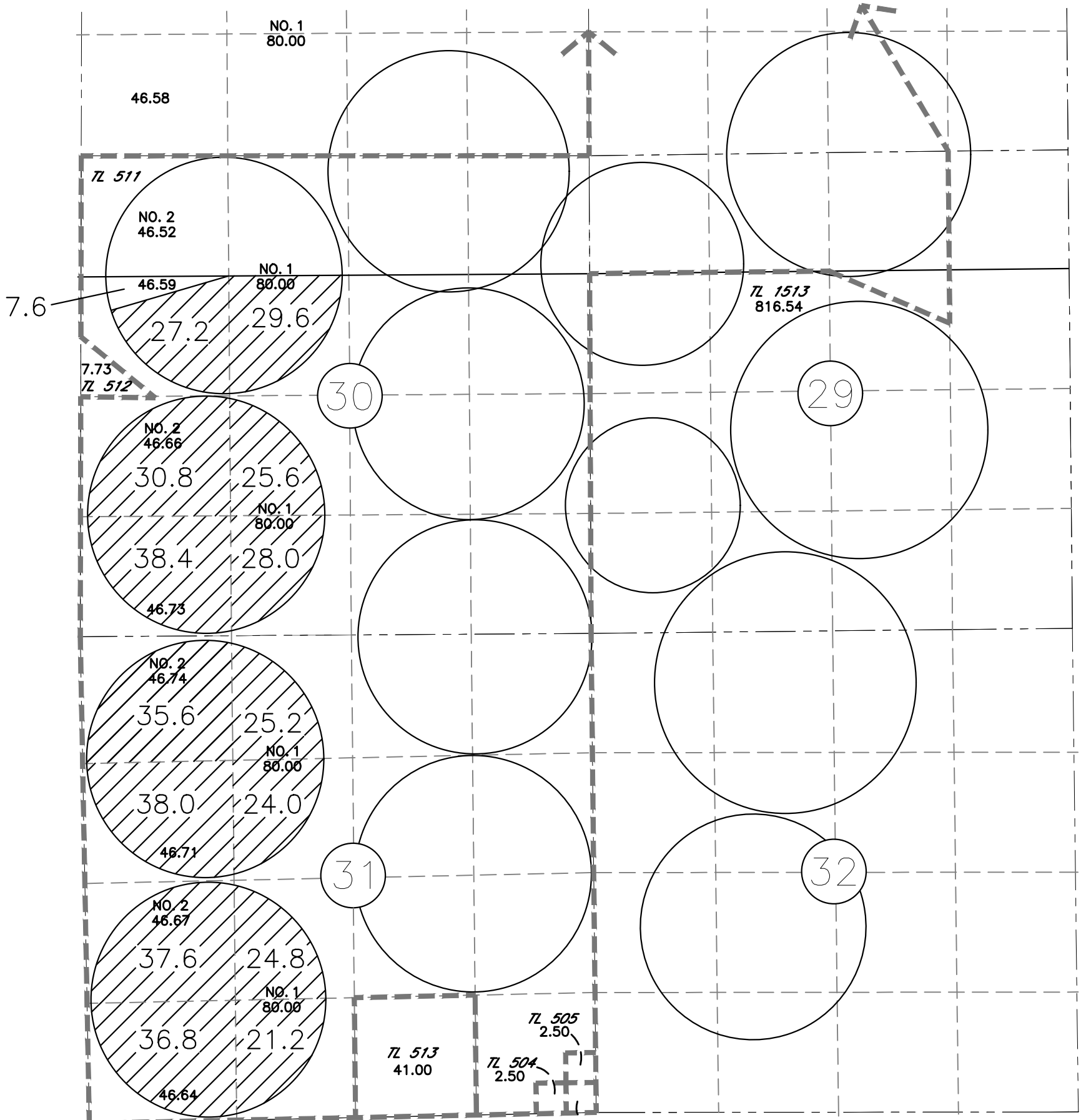

COLUMBIA IMPROVEMENTS DISTRICT
 C/O FRANK TIEGS
 TEMPORARY TRANSFER APPLICATION MAP
 FOR
 PORTION OF CERTIFICATE 94872
 T3N R26E WM
 MORROW CO
 FROM

E-RECEIVED
 03/03/2023
 OWRD



FROM

 422.8 AC CERT 94872

 TAX LOT BOUNDARY

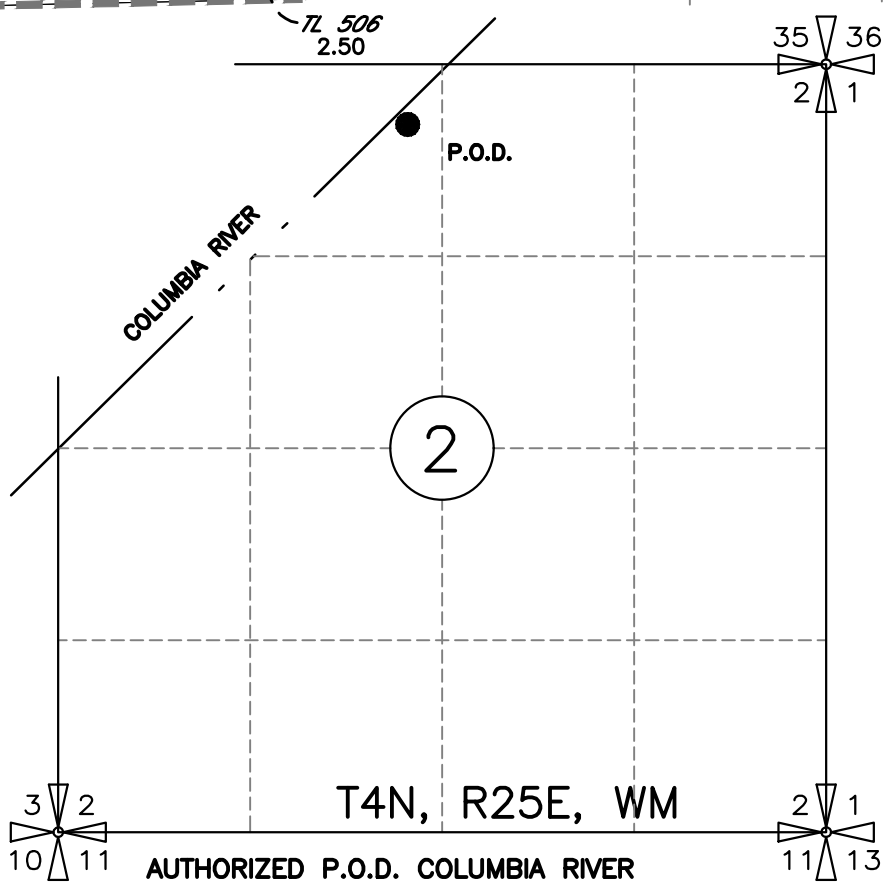

NOTE:
 THE PURPOSE OF THIS MAP IS TO IDENTIFY THE APPROXIMATE LOCATION
 OF THE WATER RIGHT. IT IS NOT INTENDED TO PROVIDE INFORMATION
 RELATIVE TO THE LOCATION OF PROPERTY OWNERSHIP BOUNDARY LINES.

DRAWING: \\KWKFILES\Public\Project\30-08-016 - Porfly Water Rights Consulting\--00 Misc Engineering\Cad\TIEGS\CID-Tiegs_TempTransMap.dwg
 PRINTED BY: kvaldovinos on 03/02/23 03:58 PM

AUTHORIZED P.O.D. COLUMBIA RIVER
 LOCATED S86°32'38"W 2841.57 FT FROM THE
 NE CORNER SEC 2, T4N, R25E WM

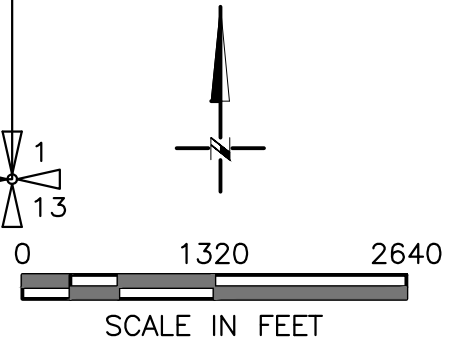

SCALE IN FEET

COLUMBIA IMPROVEMENTS DISTRICT
 C/O FRANK TIEGS
 TEMPORARY TRANSFER APPLICATION MAP
 FOR
 PORTION OF CERTIFICATE 94872
 T3N R26E WM
 MORROW CO
 TO

E-RECEIVED
 03/03/2023
 OWRD

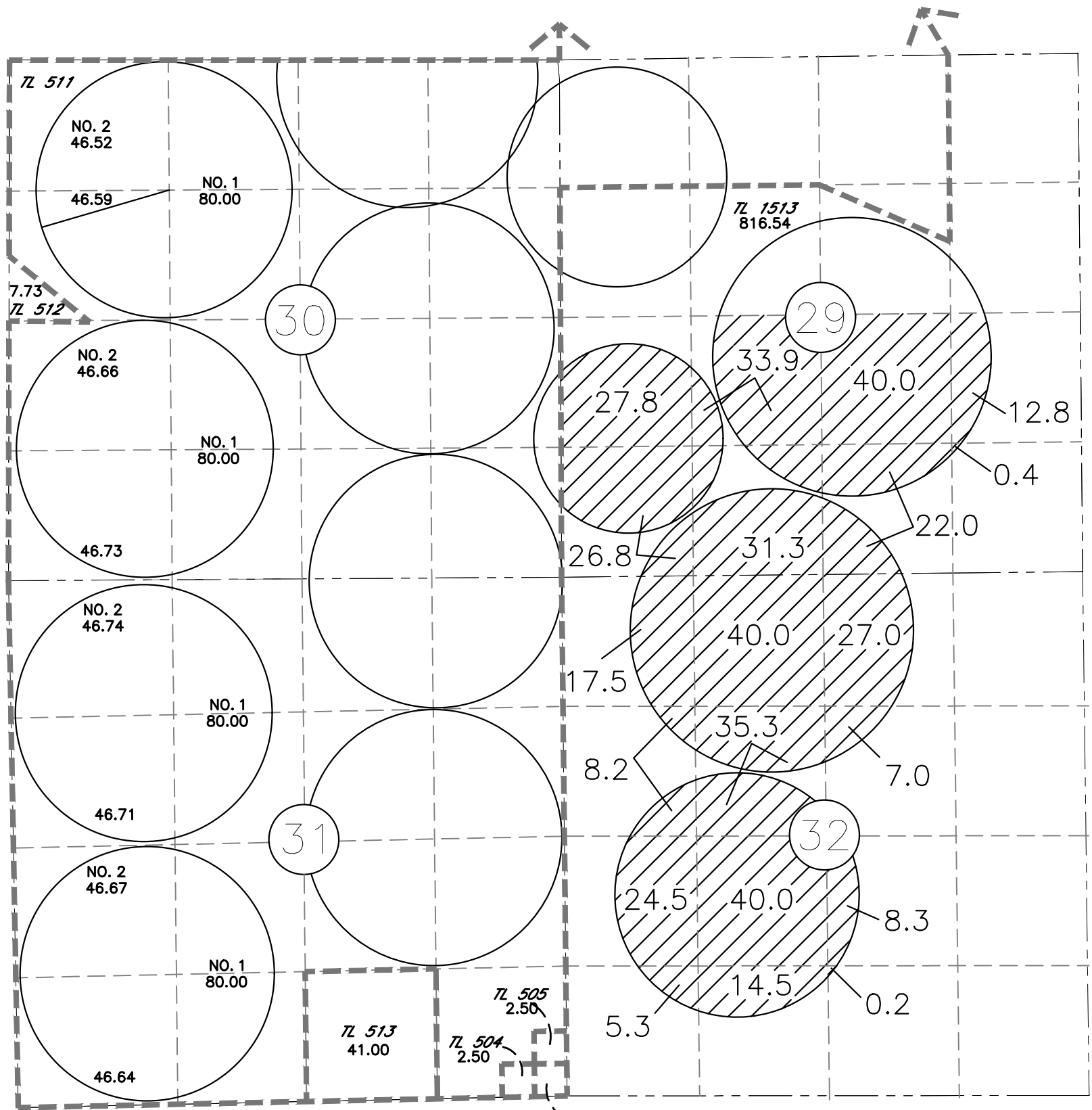

TO

 422.8 AC CERT 94872

 TAX LOT BOUNDARY

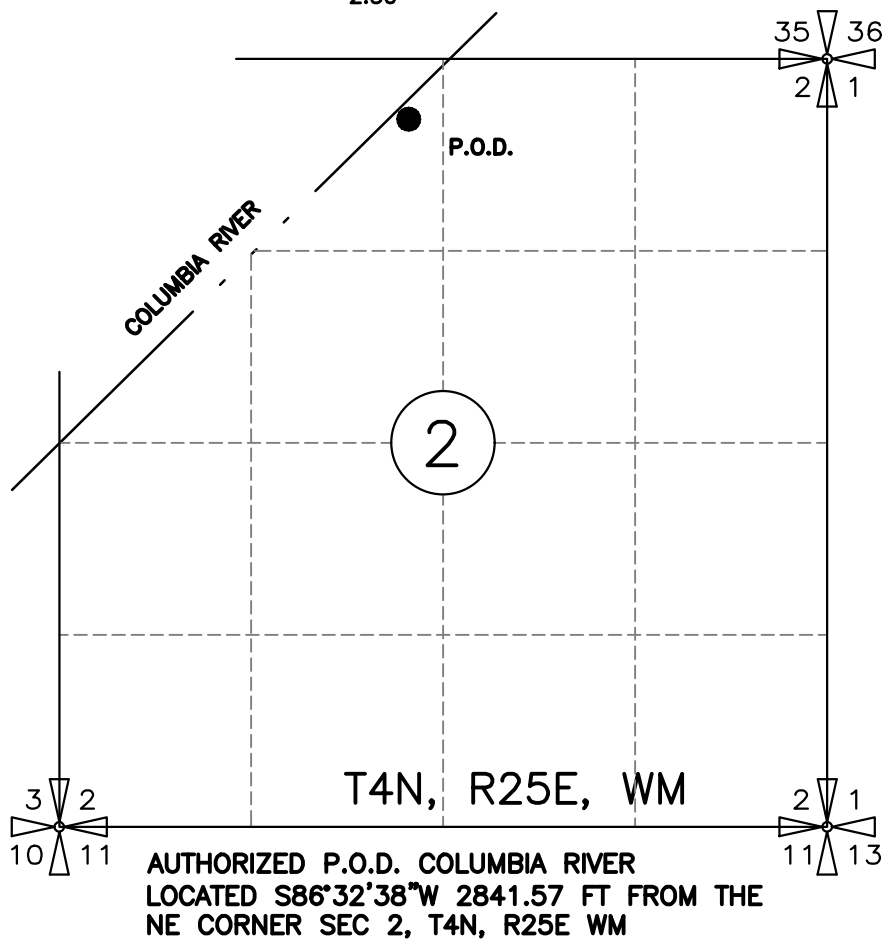

NOTE:
 THE PURPOSE OF THIS MAP IS TO IDENTIFY THE APPROXIMATE LOCATION
 OF THE WATER RIGHT. IT IS NOT INTENDED TO PROVIDE INFORMATION
 RELATIVE TO THE LOCATION OF PROPERTY OWNERSHIP BOUNDARY LINES.

DRAWING: \\KWKFILES\Public\Project\30-08-016 - Porfly Water Rights Consulting\--00 Misc Engineering\Cod\TIEGS\CID-Tiegs_TempTransMap.dwg
 PRINTED BY: kvaldovinos on 03/02/23 04:00 PM

