

Application for a Permanent Water Right Transfer - Point of Diversion Map 1

Certificates 92990, 92992, 92993, 92994, 93872, and 95622

Water Rights in the Name of Farmland Reserve, Inc.
 Morrow County
 Township 4 North, Range 25 East (W.M.)

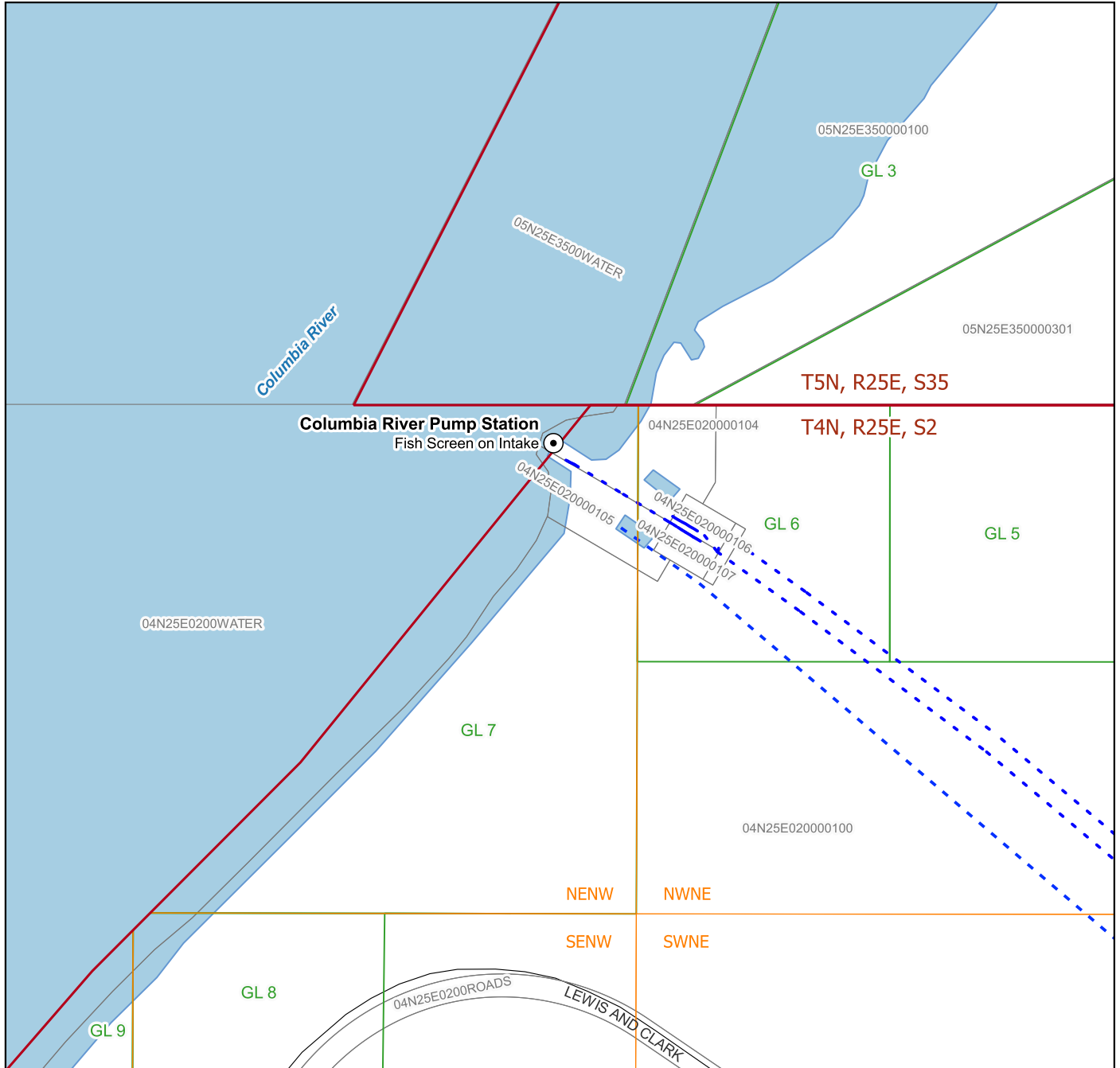

LEGEND

- Point of Diversion (POD)
- Government Lots
- Pipeline
- Railroad
- Road
- Watercourse

POD Location Description

Columbia River Pump Station
 Located South 86 degrees 22 minutes 46 seconds West,
 2,829 feet from the NE corner of Section 2, Township 4 North,
 Range 25 East (W.M.)

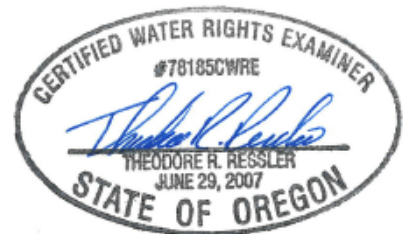

RENEWS: 12-31-2022

CWRE Seal and Signature

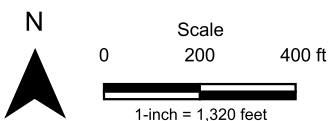

Date: 6/10/2022
 Data Sources: BLM, OGIC, ESRI, USGS, Morrow Co.
 Disclaimer: This map was prepared for the purpose of identifying
 the location of a water right only and is not intended to provide
 legal dimensions or location of property ownership lines.



Application for a Permanent Water Right Transfer - Point of Diversion Map 2

Certificate - 93872

A Water Right in the Name of Farmland Reserve, Inc.
 Umatilla County
 Township 5 North, Range 30 East (W.M.)

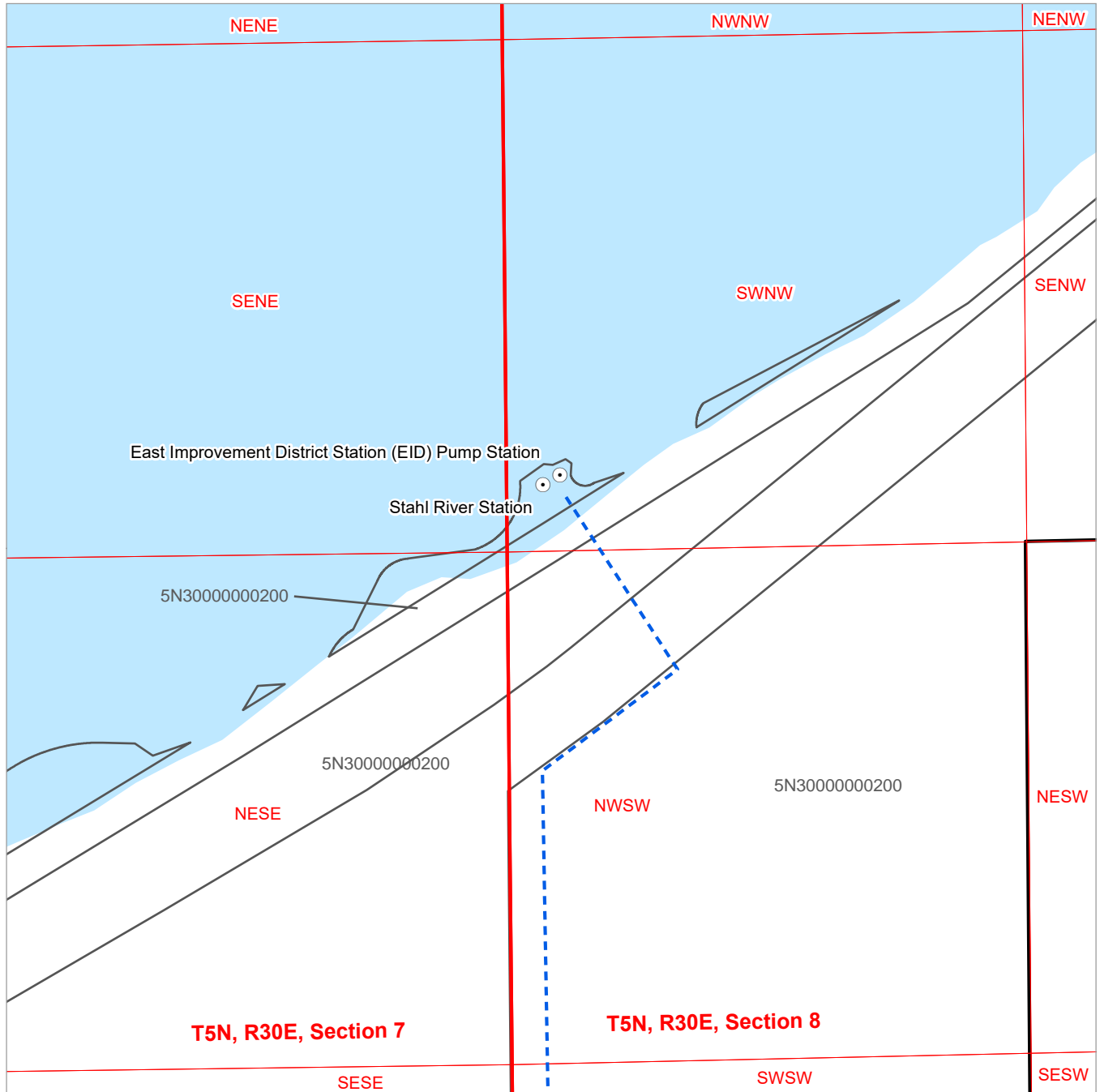

Legend

- Point of Diversion (POD)
- Pipeline
- Taxlot
- Watercourse

POD Location Description

Stahl Pump Station: Located 2860 feet North and 70 feet East from the SW corner of Section 8, Township 5 North, Range 30 East (W.M.)

East Improvement (EID) District Pump Station: Located 2910 feet North and 120 feet East from the SW corner of Section 8, Township 5 North, Range 30 East (W.M.)

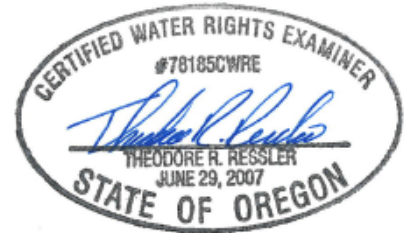

RENEWS: 12-31-2022

CWRE Seal and Signature

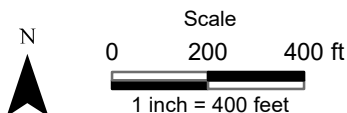

Date: 6/13/2022
 Data Sources: BLM, ESRI, OWRD, USGS, Coos. Co.
 Disclaimer: This map was prepared for the purpose of identifying the location of a water right only and is not intended to provide legal dimensions or location of property ownership lines.



Application for a Permanent Water Right Transfer – FROM Lands Map Certificate 92990

A Water Right in the Name of Farmland Reserve, Inc.
Morrow County
Township 3 North, Range 27 East (W.M.)

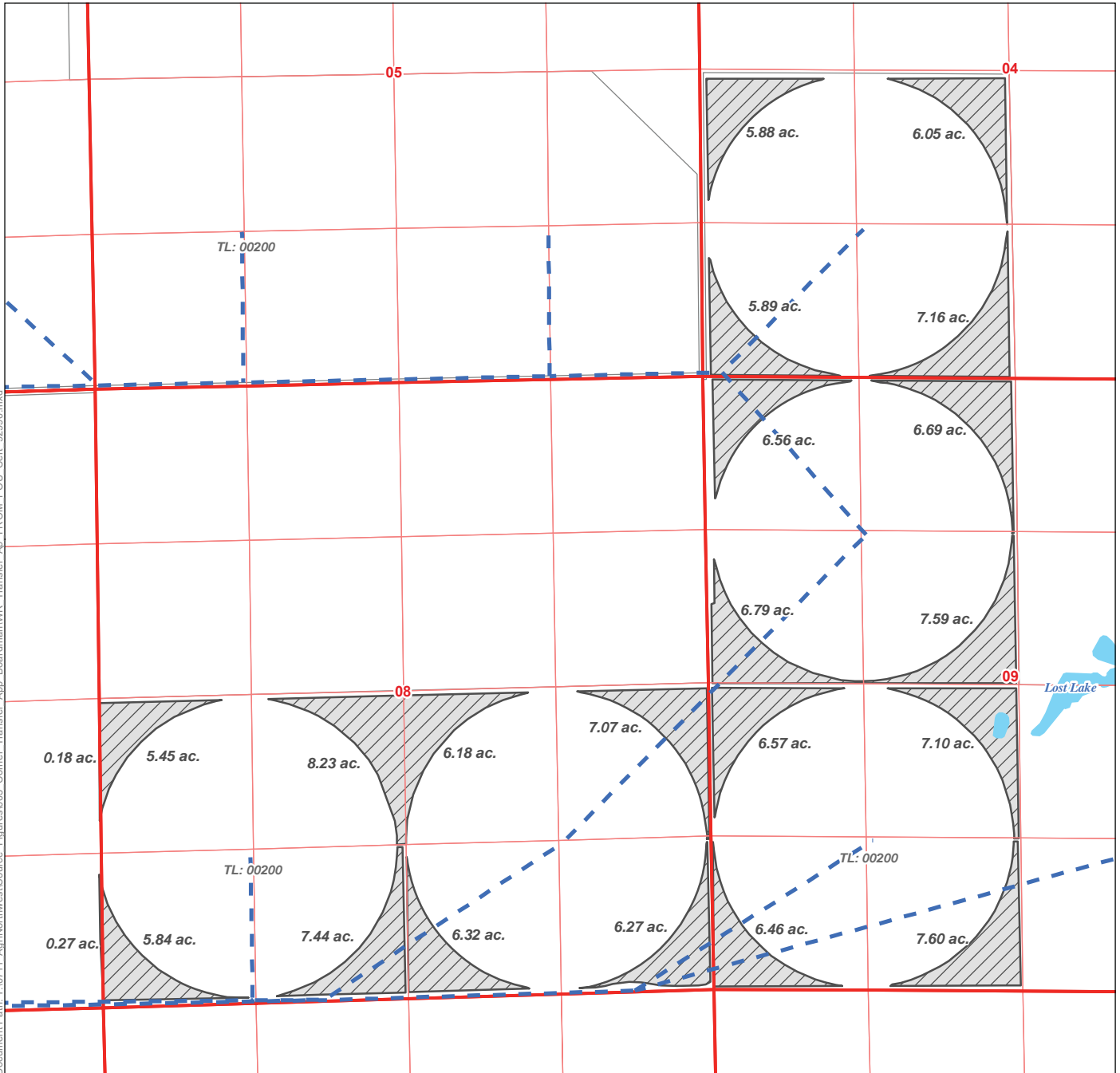

LEGEND

- Place of Use**
- From Lands, 133.59 ac.
- All Other Features**
- Pipeline
 - Road
 - Watercourse
 - Waterbody

Certified Water Rights Examiner Stamp



DISCLAIMER

This map was prepared for the purpose of identifying the location of a water right only and it is not intended to provide legal dimensions or location of property ownership lines.

MAP NOTES

Date: June 23, 2020
Data Sources: BLM, OGIC, ESRI, USGS, Morrow Co.

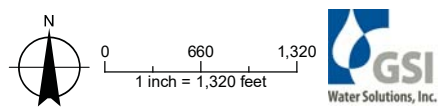

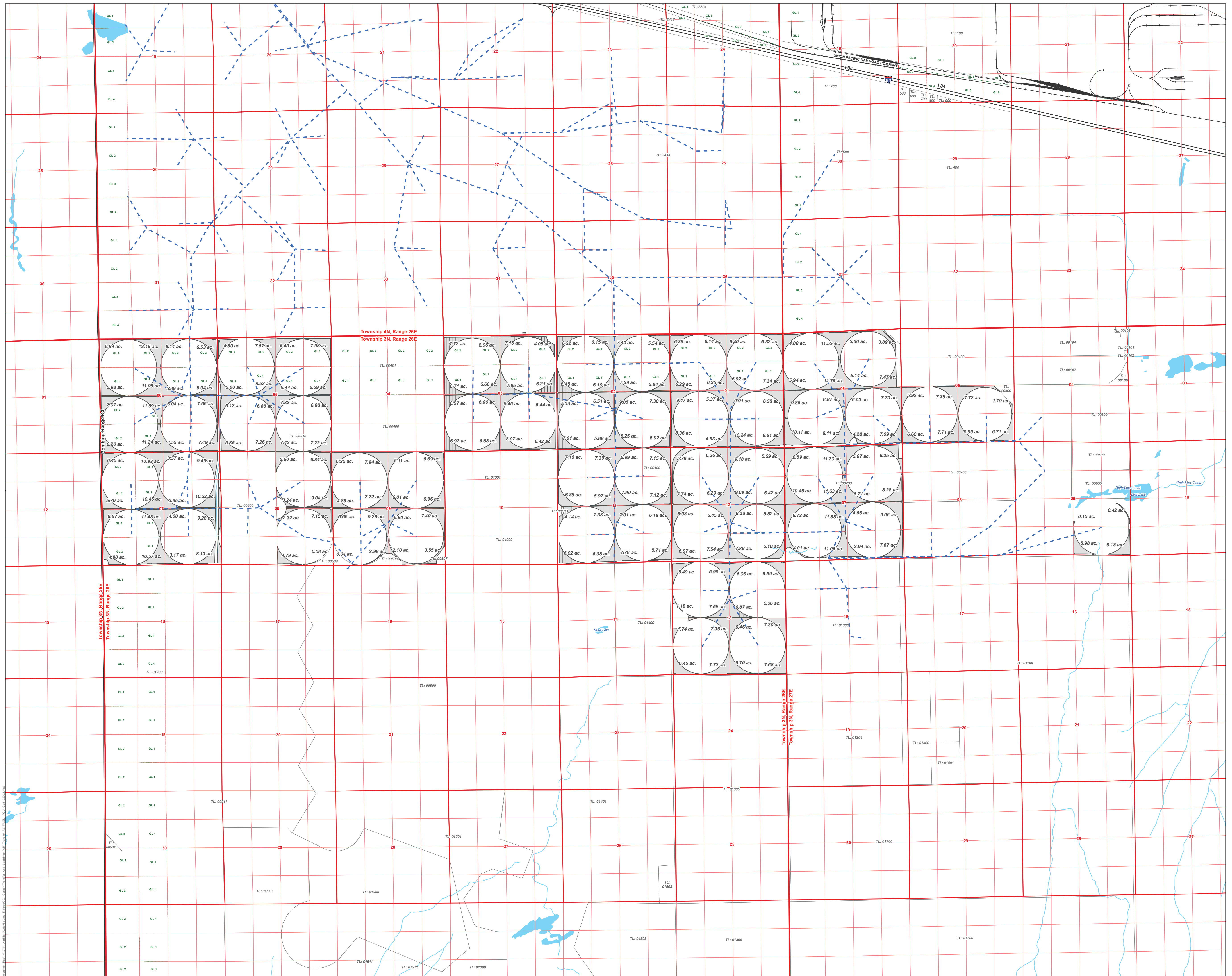

LEGEND

Place of Use

- From Lands (Continuous), 1,385.36 ac.
- From Lands (Interlaced), 39.71 ac.

The place of use for Certificate 92992 is located in 8 foot wide strips interlaced between 2 foot wide strips from Certificate 92993 which were previously used for irrigation of tree rows. These two water rights are interlaced but DO NOT overlap.

All Other Features

- Pipeline
- Tax Lot
- Government Lot (GL)
- Railroad
- Major Road
- Watercourse
- Waterbody

DISCLAIMER

This map was prepared for the purpose of identifying the location of a water right only and it is not intended to provide legal dimensions or location of property ownership lines.

MAP NOTES

Date: June 24, 2020
 Data Sources: BLM, OGIS, ESRI, USGS, Morrow Co.



Application for a Permanent Water Right Transfer – FROM Lands Map Certificate 92992
 A Water Right in the Name of Farmland Reserve, Inc.
 Morrow County
 Township 3 North, Range 26 and 27 East (W.M.)

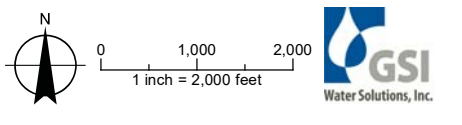

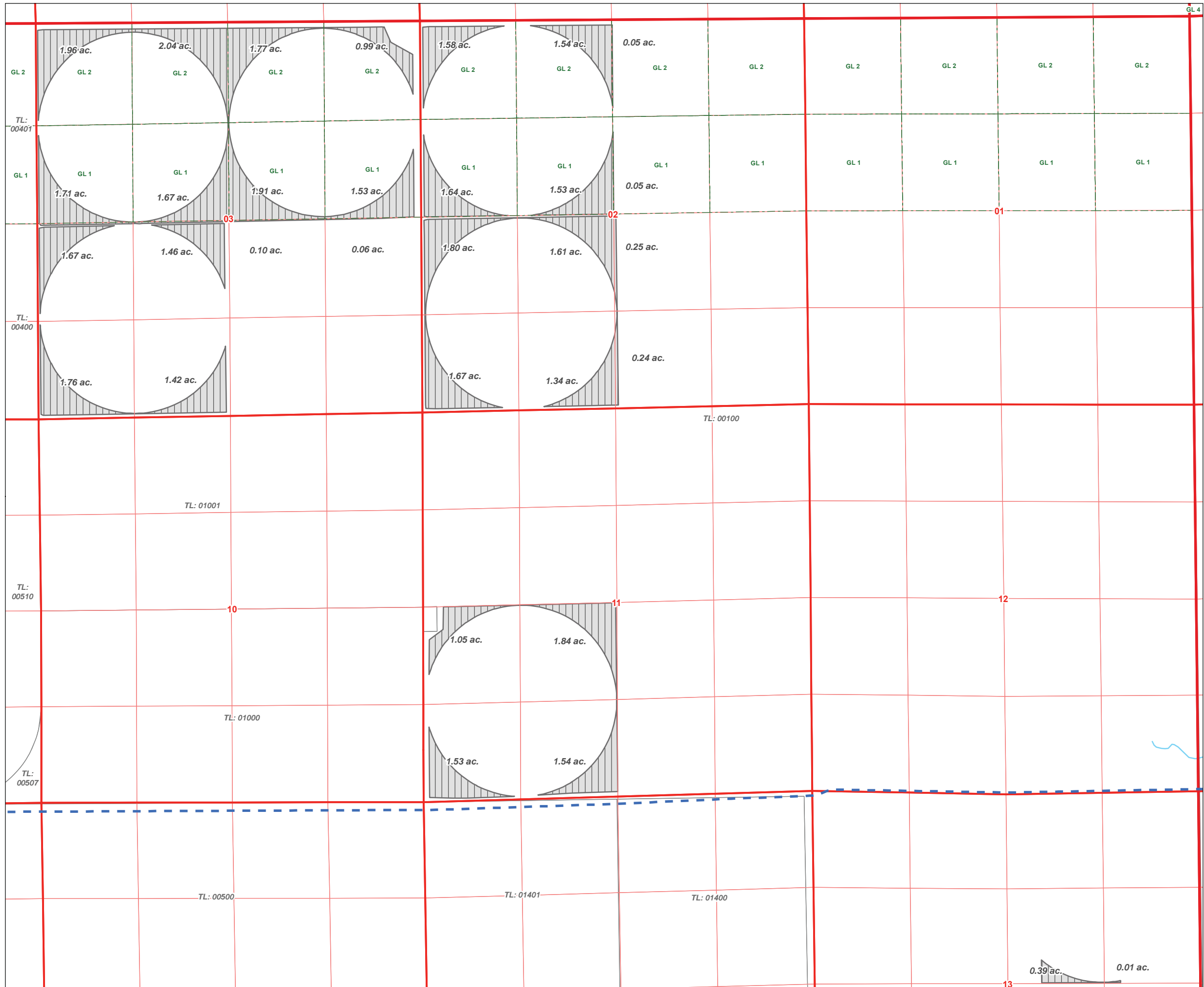

Application for a Permanent Water Right Transfer – FROM Lands Map

Certificate 92993

A Water Right in the Name of Farmland Reserve, Inc. Morrow County Township 3 North, Range 26/27 East (W.M.)

Copy of map already on-file for T13252 - No changes

LEGEND

Place of Use

From Lands (Interlaced), 39.71 ac.
The place of use for Certificate 92993 is located in 2 foot wide strips interlaced between 8 foot wide strips from Certificate 92992 which were previously used for irrigation of tree rows. These two water rights are interlaced but DO NOT overlap.

All Other Features

- Pipeline
- Tax Lot
- Government Lot (GL)
- Major Road
- Watercourse
- Waterbody

Certified Water Rights Examiner Stamp



DISCLAIMER

This map was prepared for the purpose of identifying the location of a water right only and it is not intended to provide legal dimensions or location of property ownership lines.

MAP NOTES

Date: June 24, 2020
Data Sources: BLM, OGIC, ESRI, USGS, Morrow Co.

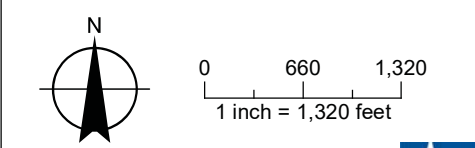

Date: June 24, 2020
Data Sources:



Application for a Permanent Water Right Transfer - FROM Lands Map Certificate 92994

A Water Right in the Name of Farmland Reserve, Inc.
Morrow County
Township 4 North, Range 26 East (W.M.)

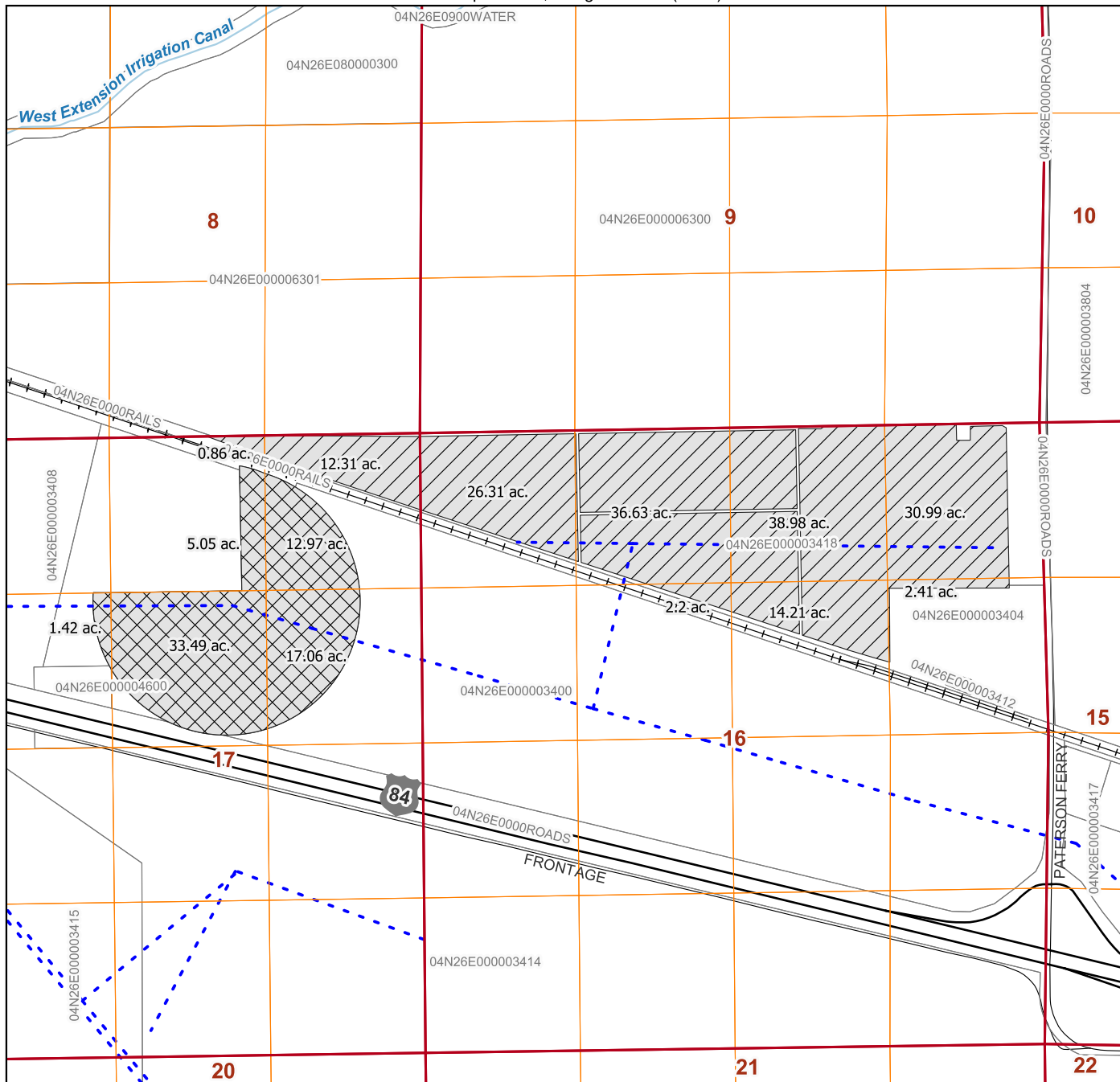

LEGEND

Place of Use

- From Lands (164.90 acres)
- Remaining Lands (69.99 acres)

Other Features

- Pipeline
- Railroad
- Road
- Watercourse

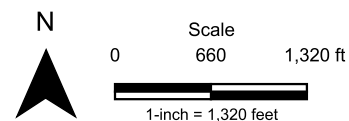

Date: 6/10/2022
Data Sources: BLM,OGIC, ESRI, USGS, Morrow Co.
Disclaimer: This map was prepared for the purpose of identifying the location of a water right only and is not intended to provide legal dimensions or location of property ownership lines.

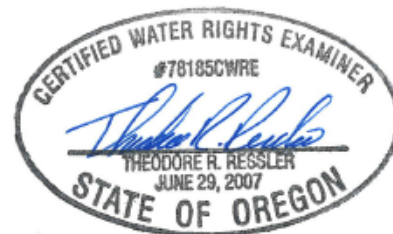

RENEWS: 12-31-2022
CWRE Seal and Signature



**Claim of Beneficial Use Map
Conserved Water Application CW-84**

A Water Right in the Name of Farmland Reserve, Inc.

Township 3 North, Range 29 East (W.M.)



Document Path: Y:\0711_AgrNorthwest\Source_Figures\001_WR_Server\COBU_Ap_CWB4_POD2.mxd

LEGEND

- Point of Diversion (POD)
- Flow Meter
- Pipeline
- Place of Use (POU)
- Tax Lot
- Watercourse
- Waterbody

POD LOCATION DESCRIPTION

POD 2
Located 2,910 feet North and 120 feet East from the SW corner of Section 8, Township 5 North, Range 30 East (W.M.)

Certified Water Rights Examiner Stamp



DISCLAIMER

This map was prepared for the purpose of identifying the location of a water right only and it is not intended to provide legal dimensions or location of property ownership lines.

MAP NOTES

Date: June 20, 2018
Data Sources: OWRD, Umatilla Co., BLM, ESRI, USGS

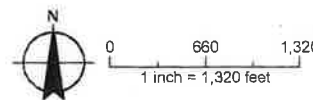

**FROM Lands Map 2 of 2 for Certificate 93872
Claim of Beneficial Use Map**

RECEIVED

JUN 26 2018

Conserved Water Application CW-84

**A Water Right in the Name of Farmland Reserve, Inc.
Township 2 North, Range 28 East (W.M.)**

OWRD

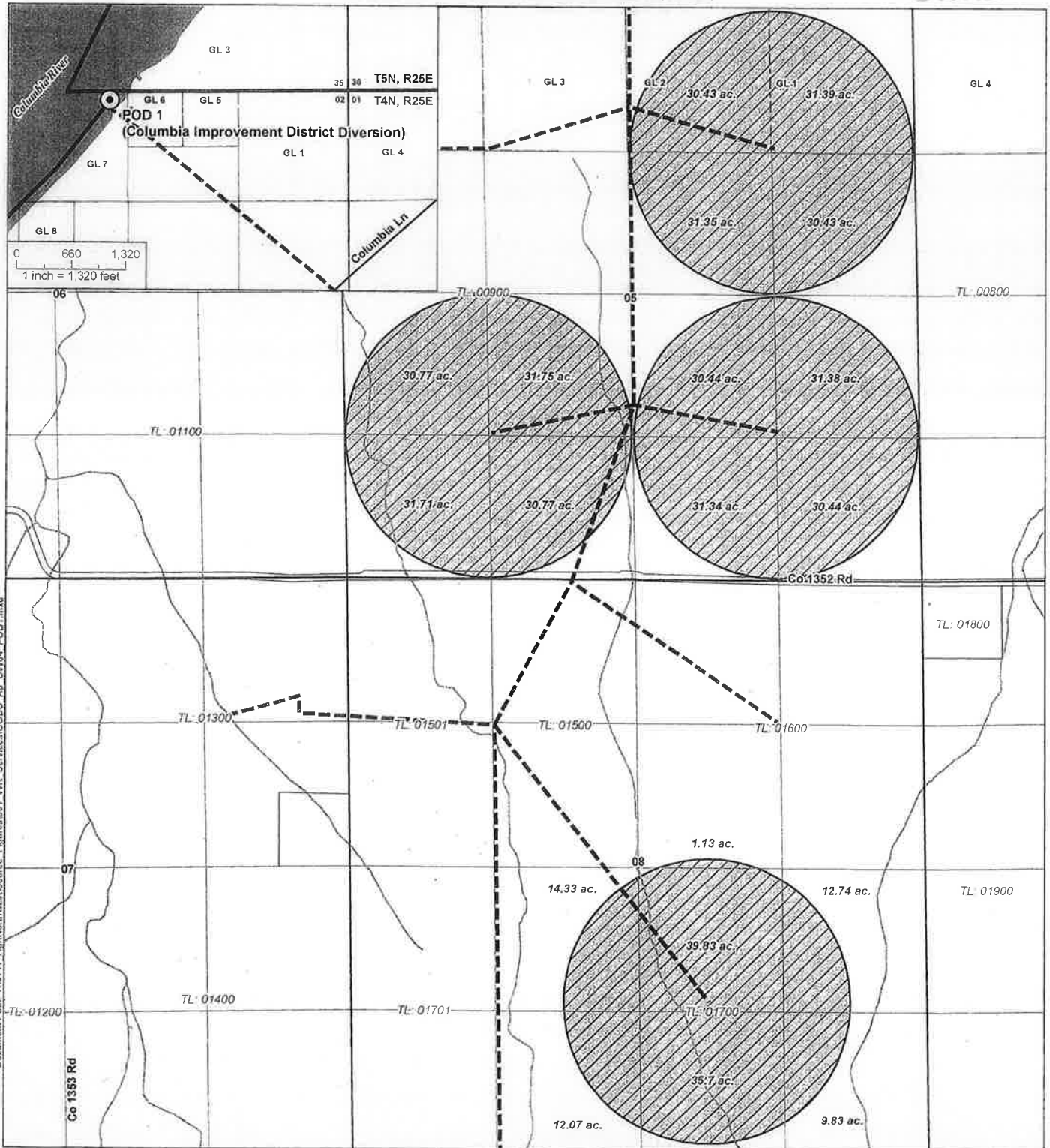

Document Path: Y:\0711_AgriNorthwest\Source_Figures\01_WB_Services\COBU_Ap_CIW84_POD1.mxd

LEGEND

- Point of Diversion (POD)
- Pipeline
- Place of Use (POU)
- Tax Lot
- Government Lot (GL)
- Watercourse
- Waterbody

POD LOCATION DESCRIPTION

POD 1: Located South 86 degrees 22 minutes 46 seconds West, 2,829 feet from the NE corner of Section 2, Township 4 North, Range 25 East (W.M.)

Certified Water Rights Examiner Stamp



DISCLAIMER

This map was prepared for the purpose of identifying the location of a water right only and it is not intended to provide legal dimensions or location of property ownership lines.

MAP NOTES

Date: June 20, 2018
Data Sources: OWRD, Umatilla Co., BLM, ESRI, USGS

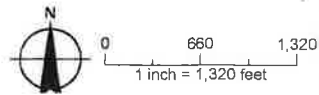

Application for a Permanent Water Right Transfer - FROM Lands Map

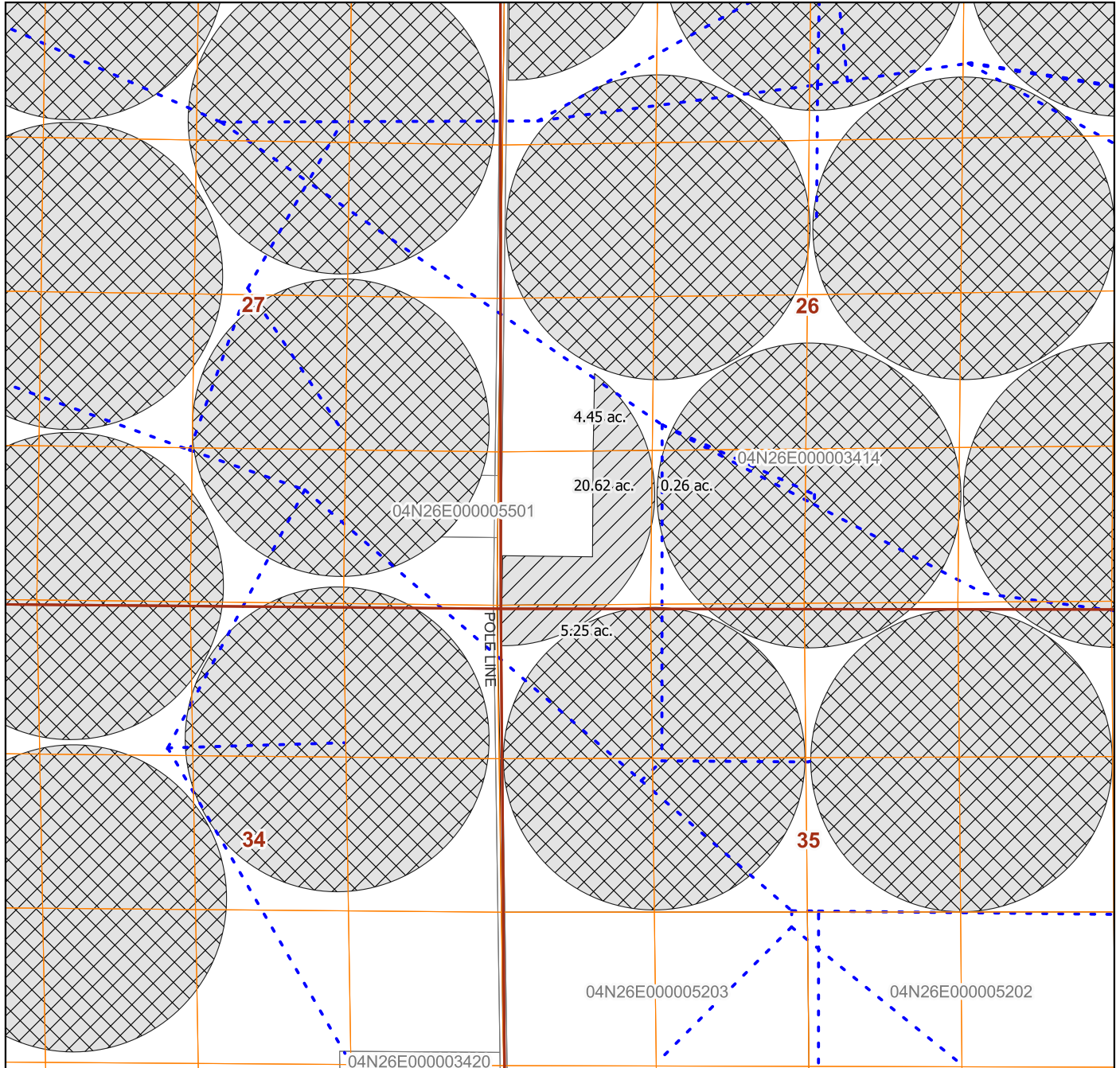

Certificate 95662

A Water Right in the Name of Farmland Reserve, Inc.
 Morrow County
 Township 4 North, Range 26 East (W.M.)







LEGEND

Place of Use

-  From Lands (30.58 acres)
-  Remaining Lands

Other Features

-  Pipeline
-  Railroad
-  Road
-  Watercourse

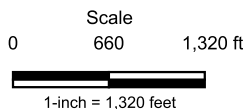

Date: 6/9/2022
 Data Sources: BLM, OGIC, ESRI, USGS, Morrow Co.
 Disclaimer: This map was prepared for the purpose of identifying the location of a water right only and is not intended to provide legal dimensions or location of property ownership lines.

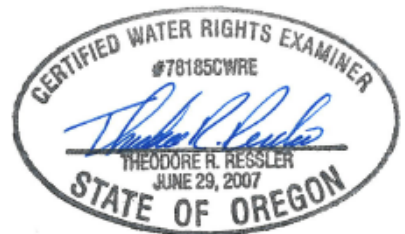

RENEWS: 12-31-2022

CWRE Seal and Signature



Application for a Permanent Water Right Transfer – TO Lands Map Certificate 92990

A Water Right in the Name of Farmland Reserve, Inc.
Umatilla County
Township 2 North, Range 27 and 28 East (W.M.)

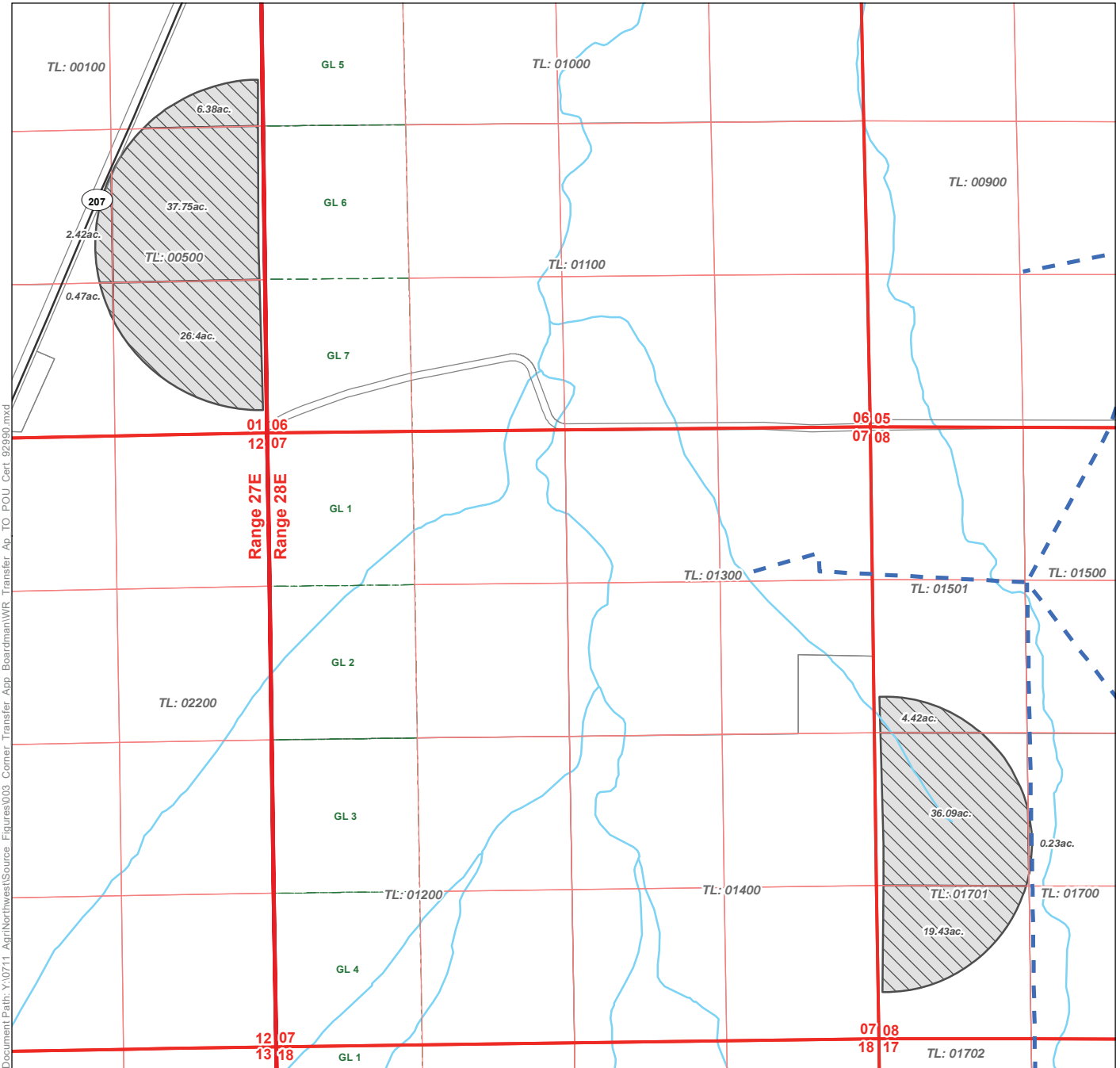

Document Path: Y:\0711_Agr\Northwest\Source_Figures\003_Comer_Transfer_App_Boardman\WR_Transfer_Ap_TO_POU_Cert_92990.mxd

LEGEND

- Place of Use**
- To Lands, 133.59 ac.
- All Other Features**
- Pipeline
- Tax Lot
- Government Lot (GL)
- Road
- Watercourse
- Waterbody

Certified Water Rights Examiner Stamp



DISCLAIMER

This map was prepared for the purpose of identifying the location of a water right only and it is not intended to provide legal dimensions or location of property ownership lines.

MAP NOTES

Date: June 23, 2020
Data Sources: BLM, OGIC, ESRI, USGS, Umatilla Co.

Application for a Permanent Water Right Transfer – TO Lands Map Certificate 92992

A Water Right in the Name of Farmland Reserve, Inc.
Umatilla County

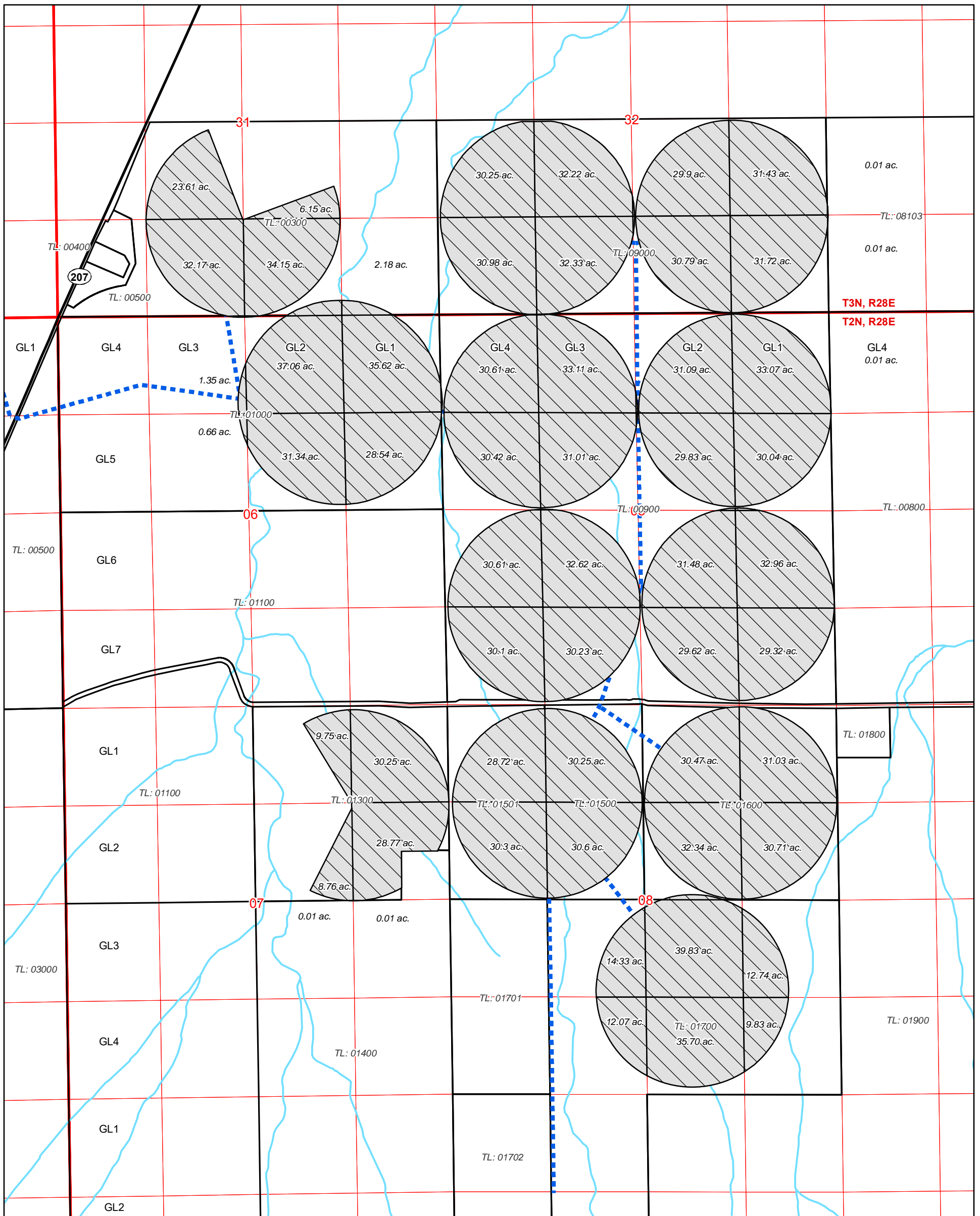

LEGEND

- To Lands, 1,425.07 ac.
- Pipeline
- Government Lot (GL)
- Tax Lot
- Watercourse



RENEWS: 12-31-2022

CWRE Seal and Signature

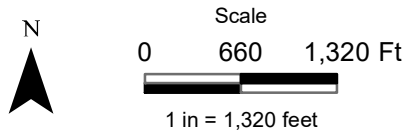

Date: 6/13/2022
Data Sources: BLM, ESRI, OWRD, USGS, Coos. Co.
Disclaimer: This map was prepared for the purpose of identifying the location of a water right only and is not intended to provide legal dimensions or location of property ownership lines.



Copy of map already on-file for T13252 - No changes
Application for a Permanent Water Right Transfer – TO Lands Map
Certificate 92993

A Water Right in the Name of Farmland Reserve, Inc.
Umatilla County
Township 3 North, Range 28 East (W.M.)

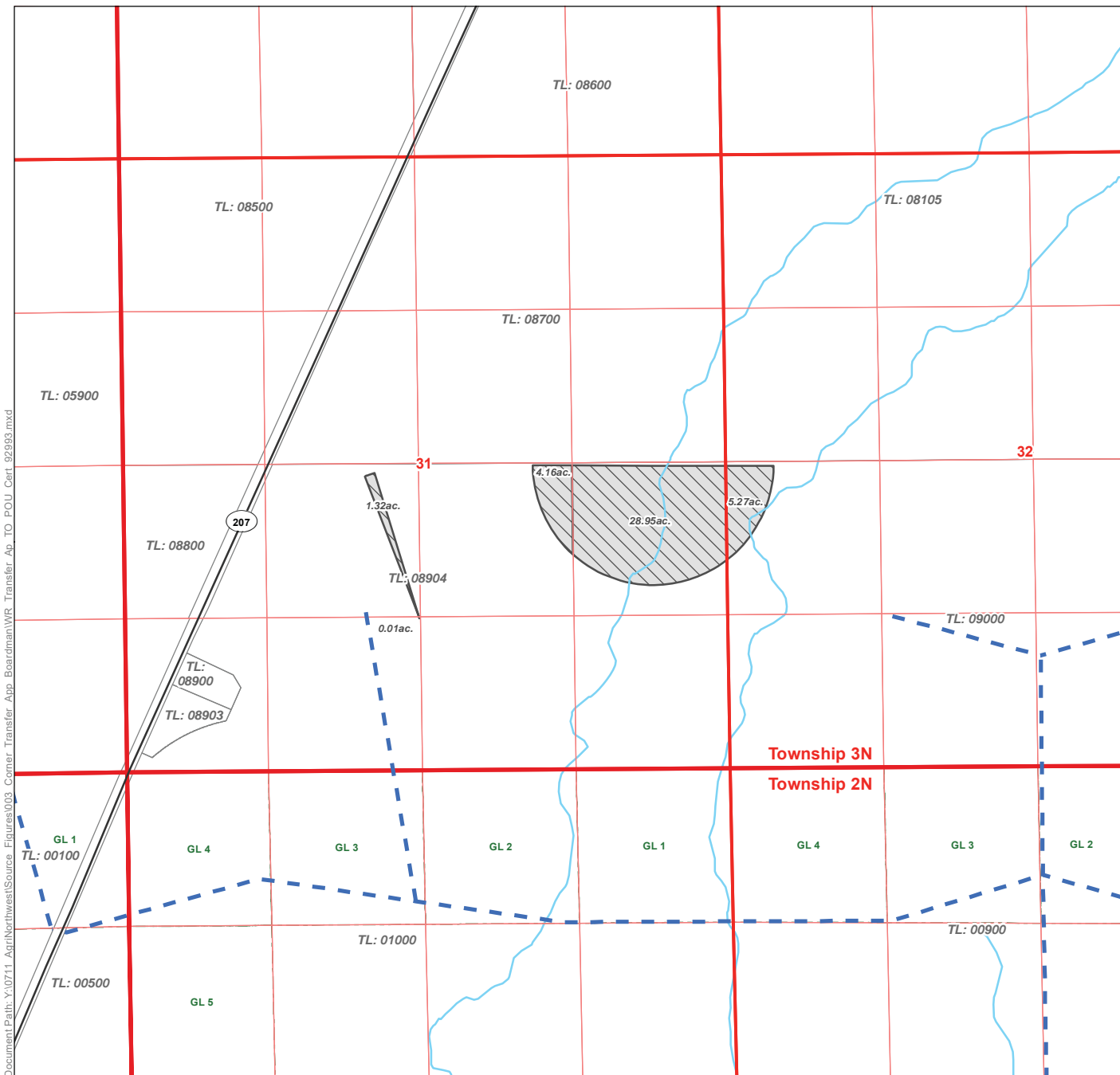

Document Path: Y:\0711_Agr\Northwest\Source_Figures\003_Comer_Transfer_App_Boardman\WR_Transfer_Ap_TO_POU_Cert_92993.mxd

LEGEND

- Place of Use**
- To Lands, 39.71 ac.
- All Other Features**
- Pipeline
 - Tax Lot
 - Government Lot (GL)
 - Road
 - Watercourse
 - Waterbody

Certified Water Rights Examiner Stamp



DISCLAIMER

This map was prepared for the purpose of identifying the location of a water right only and it is not intended to provide legal dimensions or location of property ownership lines.

MAP NOTES

Date: June 23, 2020
 Data Sources: BLM, OGIC, ESRI, USGS, Umatilla Co.

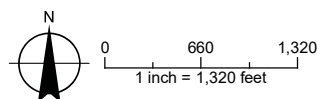

Application for a Permanent Water Right Transfer - TO Lands Map

Certificate 92994

A Water Right in the Name of Farmland Reserve, Inc.

Map 1:
Township 4 N, Range 26 E (W.M.)
Morrow County

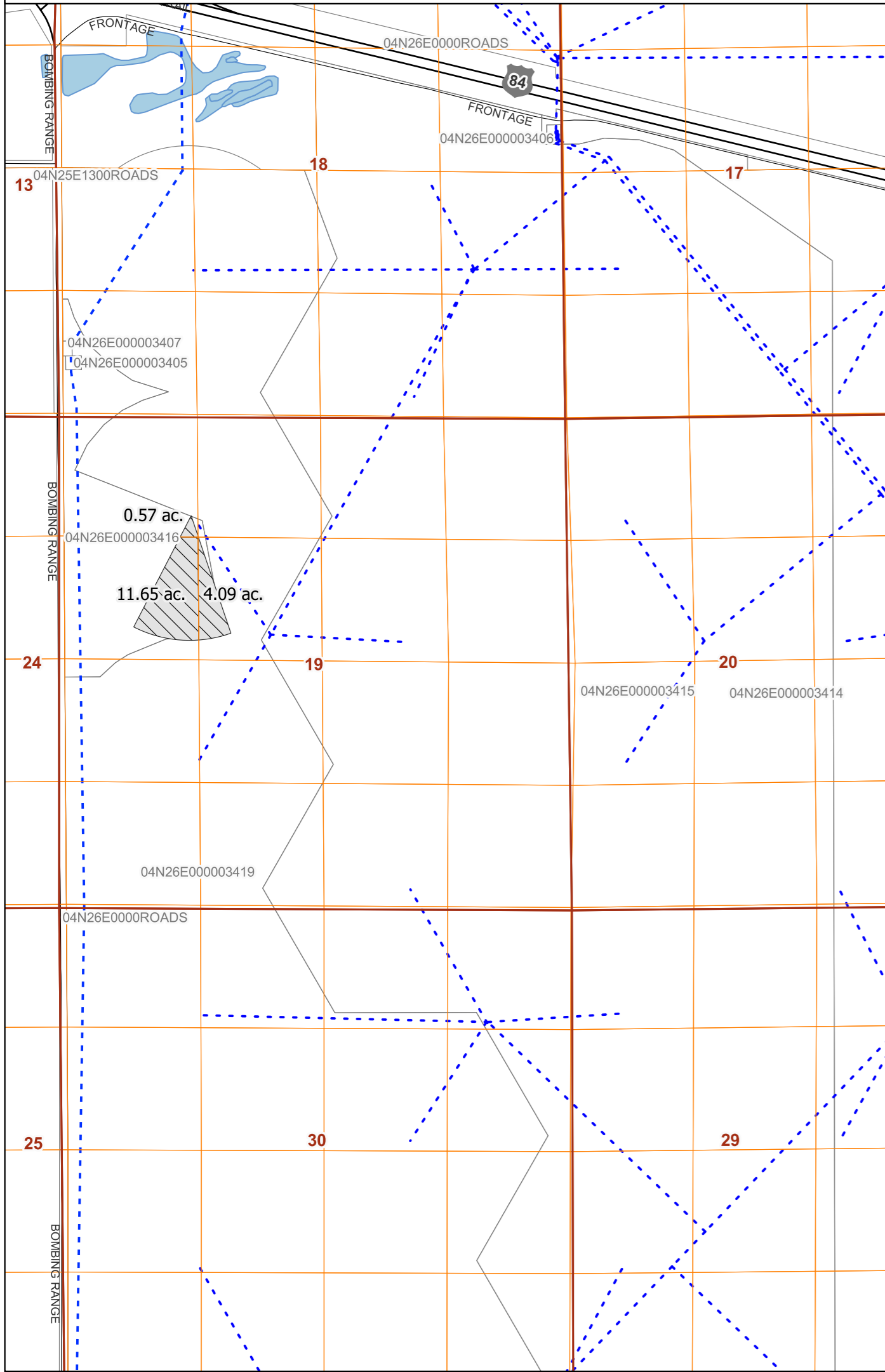
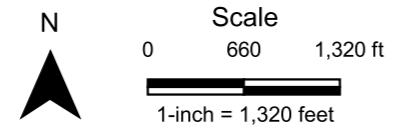

Map 2:
Township 3 N, Range 28 E (W.M.)
Umatilla County

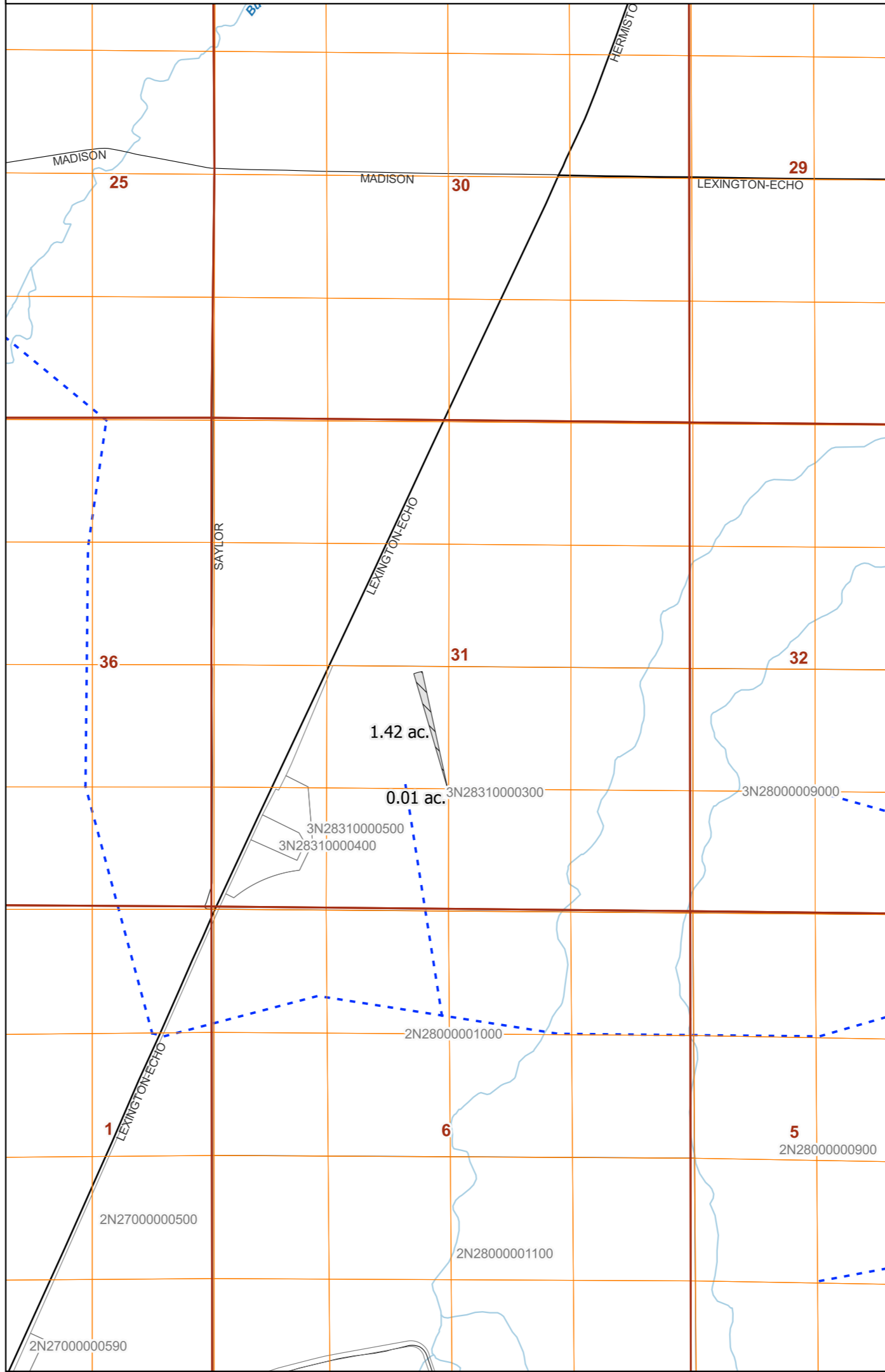
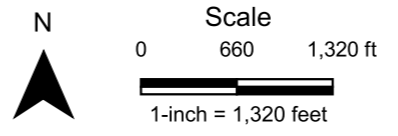

Map 3:
Township 2 N, Range 28 E (W.M.)
Umatilla County

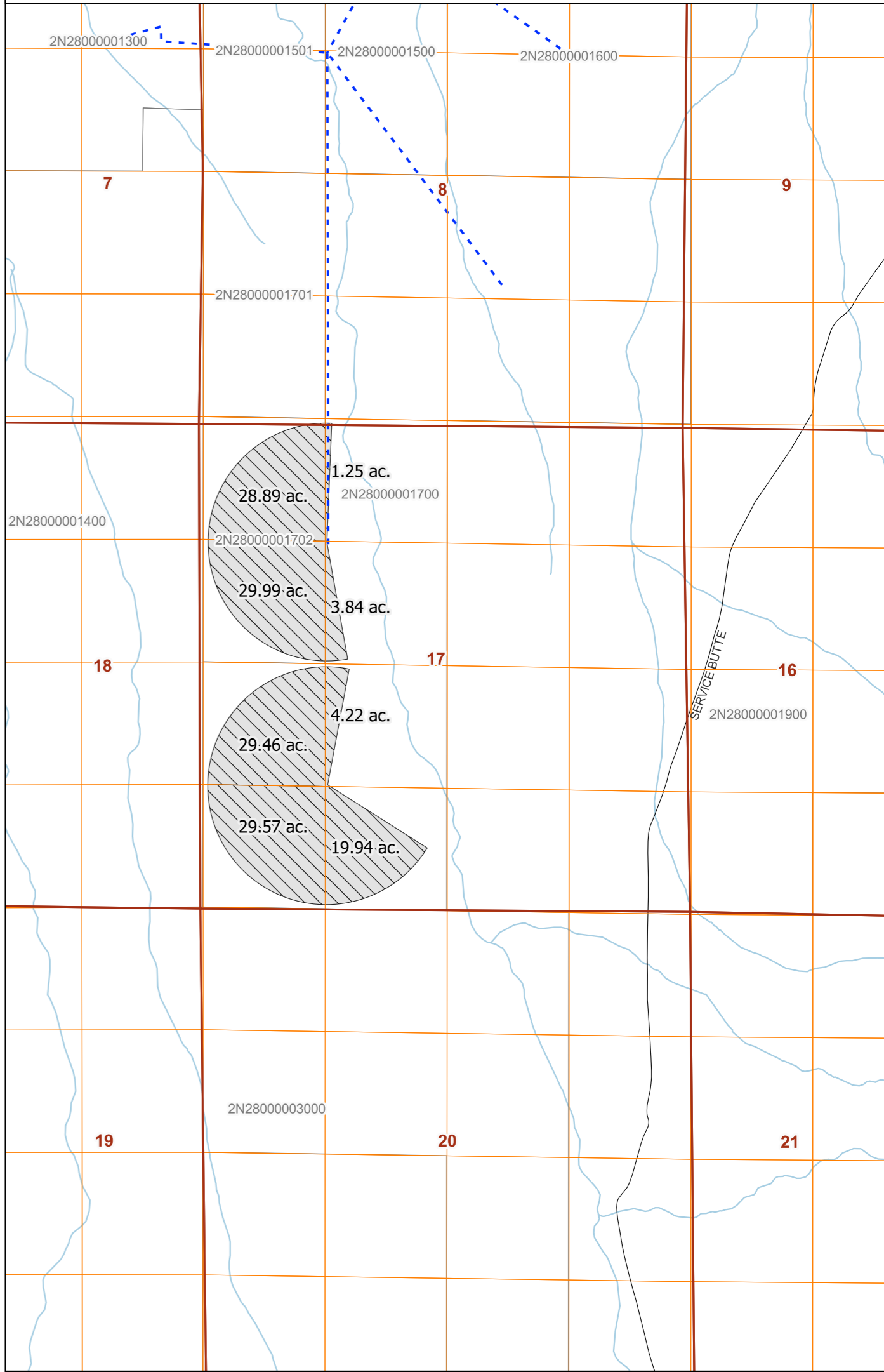
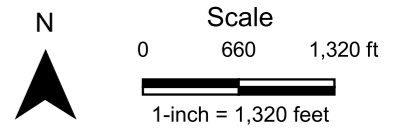

LEGEND

Place of Use	Other Features
To Lands (164.90 acres)	Pipeline
	Railroad
	Road
	Watercourse
	Tax Lot

Date: 6/9/2022
Data Sources: BLM, OGIC, ESRI, USGS, Morrow Co.
Disclaimer: This map was prepared for the purpose of identifying the location of a water right only and is not intended to provide legal dimensions or location of property ownership lines.

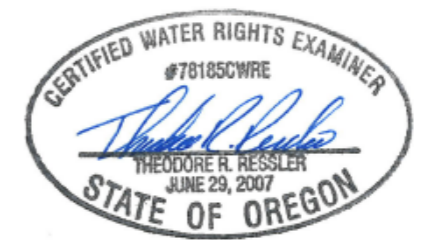

RENEWS: 12-31-2022
CWRE Seal and Signature



Application for a Permanent Water Right Transfer - TO Lands Map (1 of 2)

Certificate 93872

A Water Right in the Name of Farmland Reserve, Inc.

Umatilla County

Township 3 North, Range 29 East (W.M.)

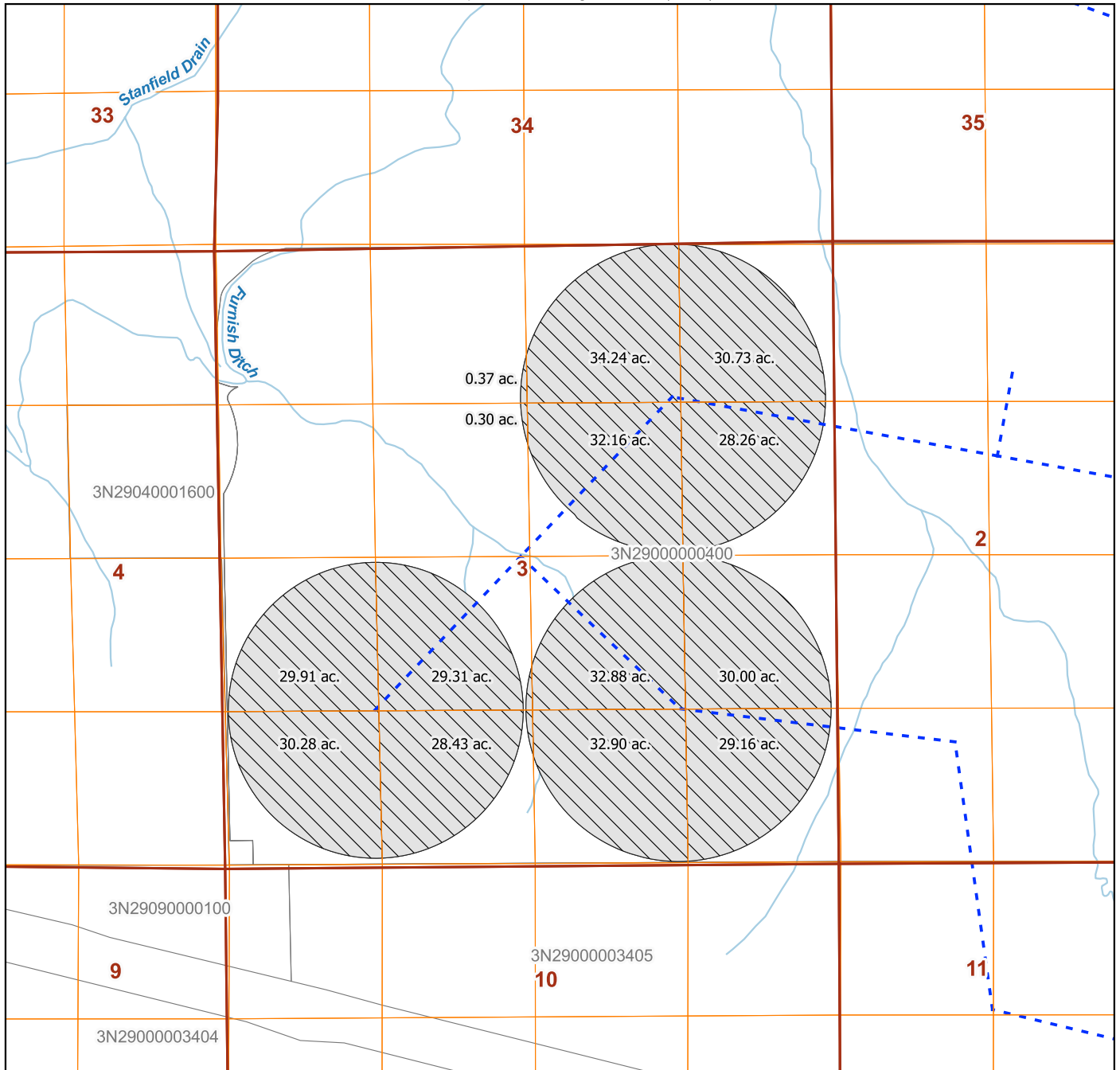

LEGEND

Place of Use

TO Lands to be served by Stahl PS and EID PS (368.93 acres)

Other Features

- Pipeline
- Railroad
- Road
- Watercourse

N

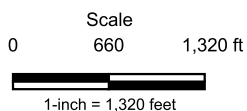

Date: 6/10/2022
Data Sources: BLM, OGIC, ESRI, USGS, Umatilla Co.
Disclaimer: This map was prepared for the purpose of identifying the location of a water right only and is not intended to provide legal dimensions or location of property ownership lines.

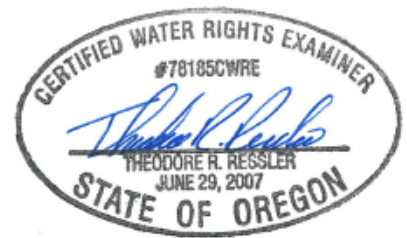

RENEWS: 12-31-2022

CWRE Seal and Signature



Application for a Permanent Water Right Transfer - TO Lands Map (2 of 2)

Certificate 93872

A Water Right in the Name of Farmland Reserve, Inc.

Map 1:
Township 2 N, Range 27 & 28 E (W.M.)
Umatilla County

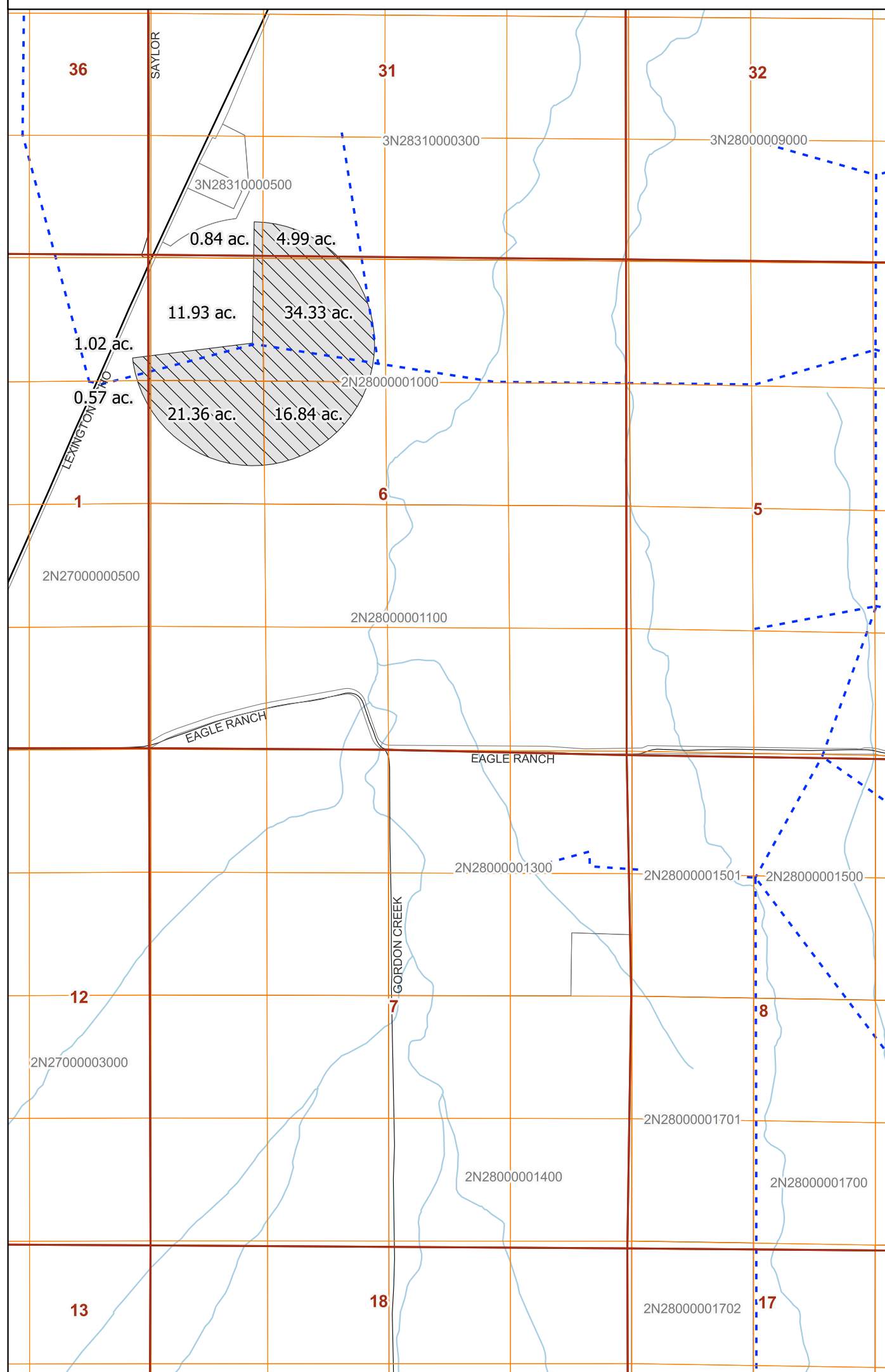

Map 2:
Township 3 N, Range 29 E (W.M.)
Umatilla County

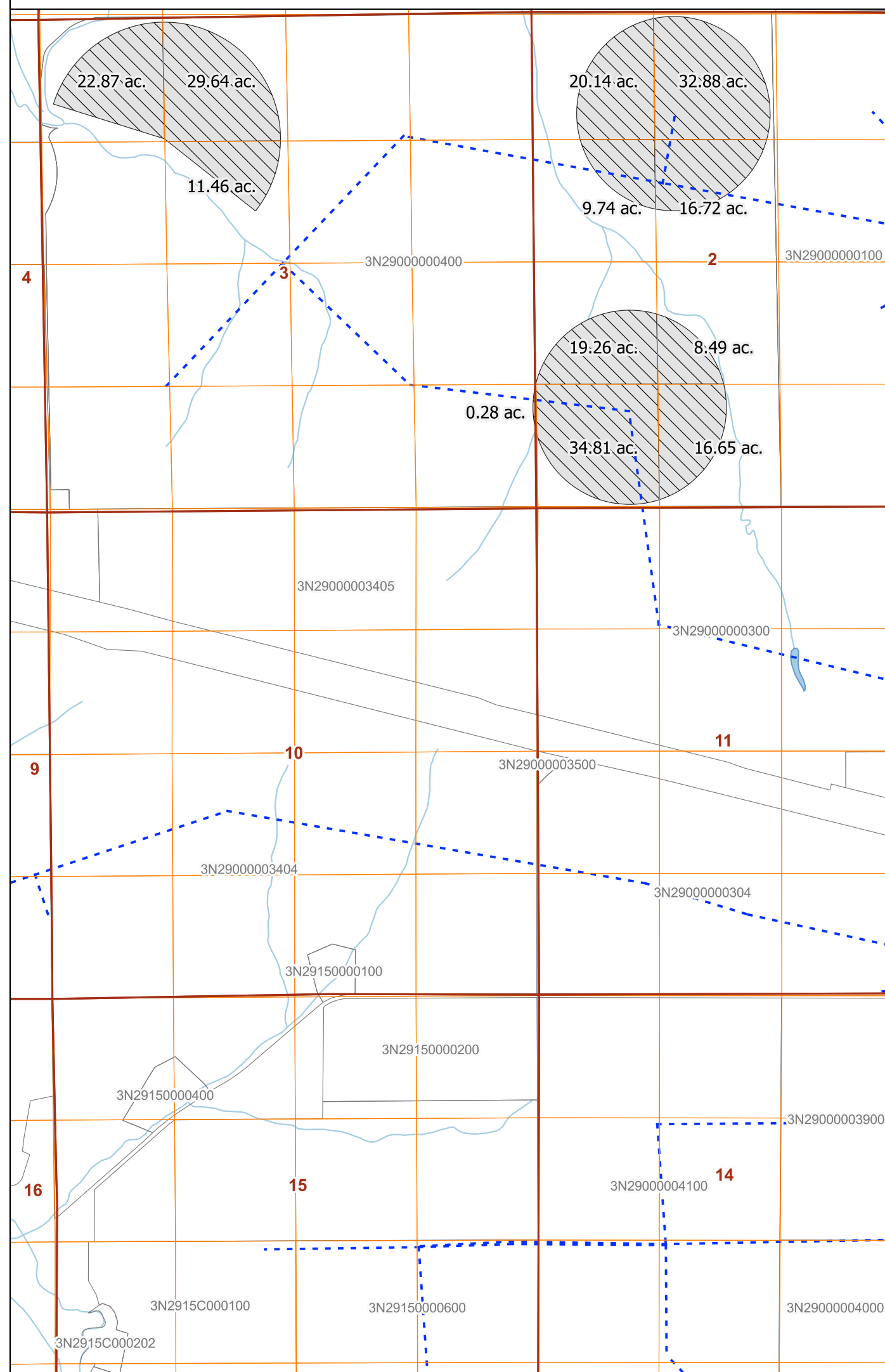

Map 3:
Township 3 N, Range 29 E (W.M.)
Umatilla County

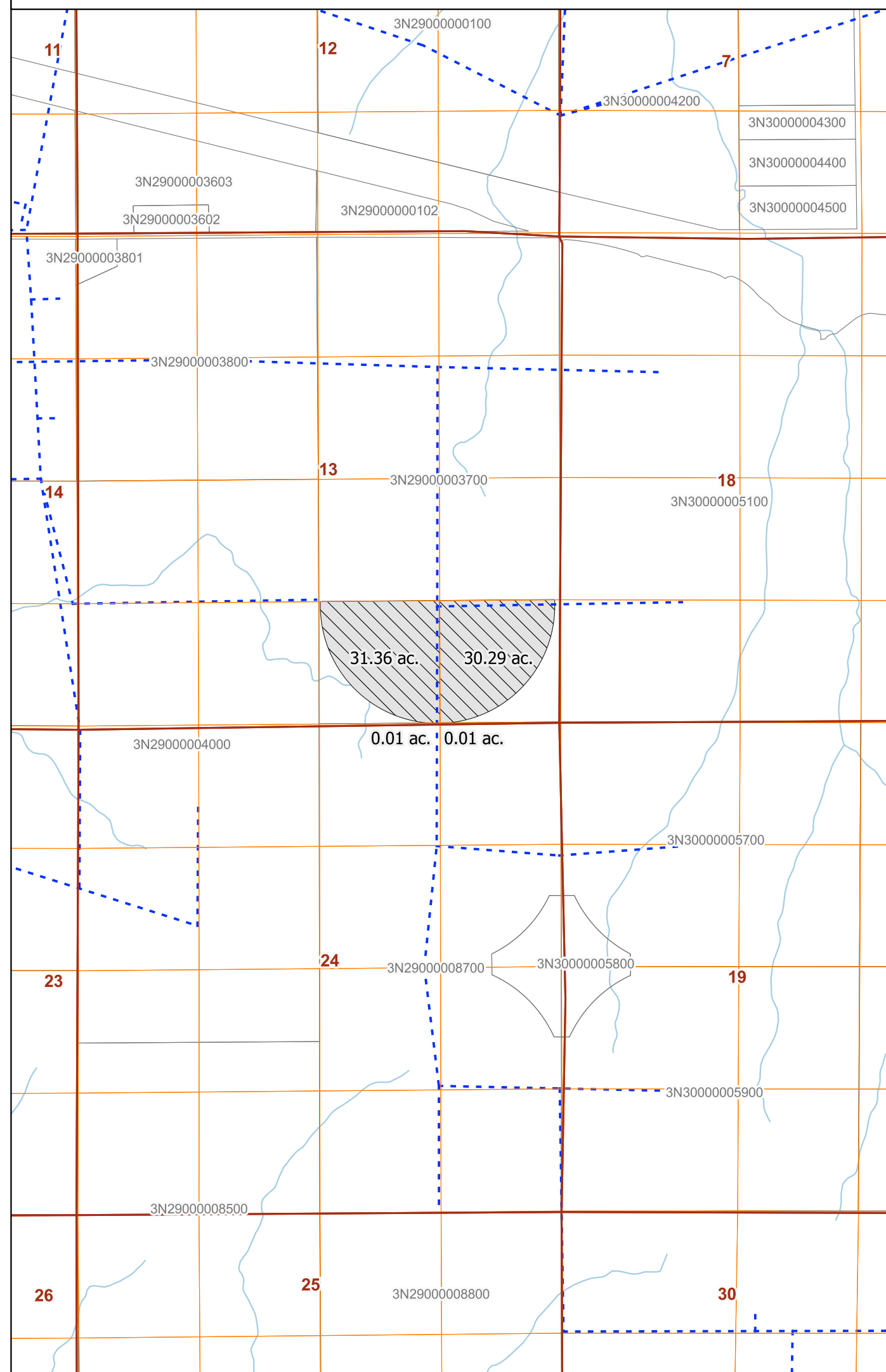

Map 4:
Township 3 N, Range 30 E (W.M.)
Umatilla County

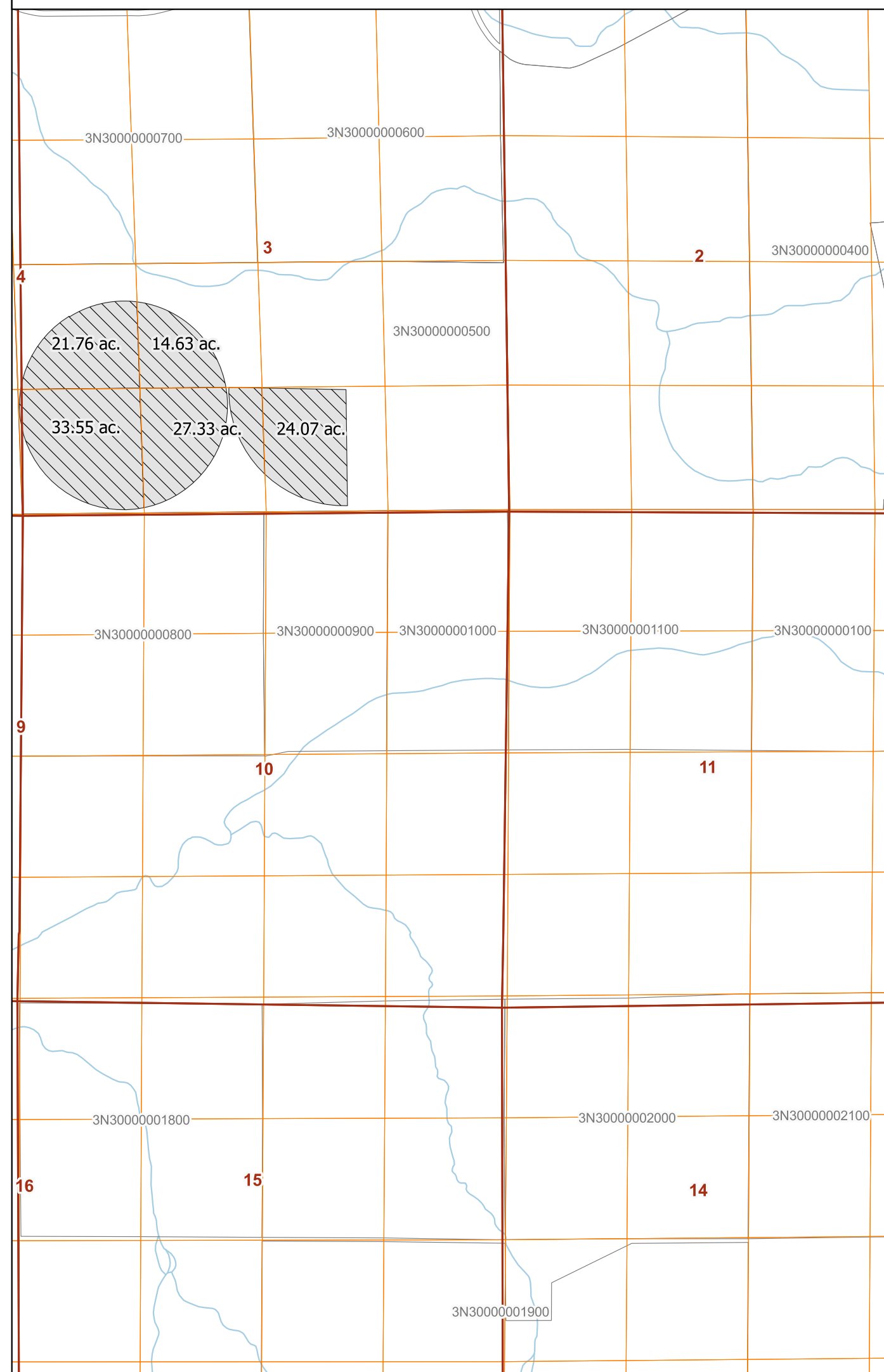

LEGEND

Place of Use	Other Features
To Lands (497.83 acres)	Pipeline
	Railroad
	Road
	Watercourse
	Tax Lot

Date: 6/10/2022
Data Sources: BLM, OGIC, ESRI, USGS, Umatilla Co.
Disclaimer: This map was prepared for the purpose of identifying the location of a water right only and is not intended to provide legal dimensions or location of property ownership lines.

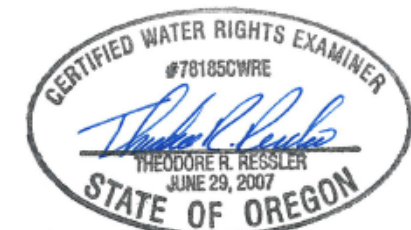

RENEWS: 12-31-2022
CWRE Seal and Signature



Application for a Permanent Water Right Transfer - TO Lands Map

Certificate 95662

A Water Right in the Name of Farmland Reserve, Inc.
 Morrow County
 Township 4 North, Range 26 East (W.M.)

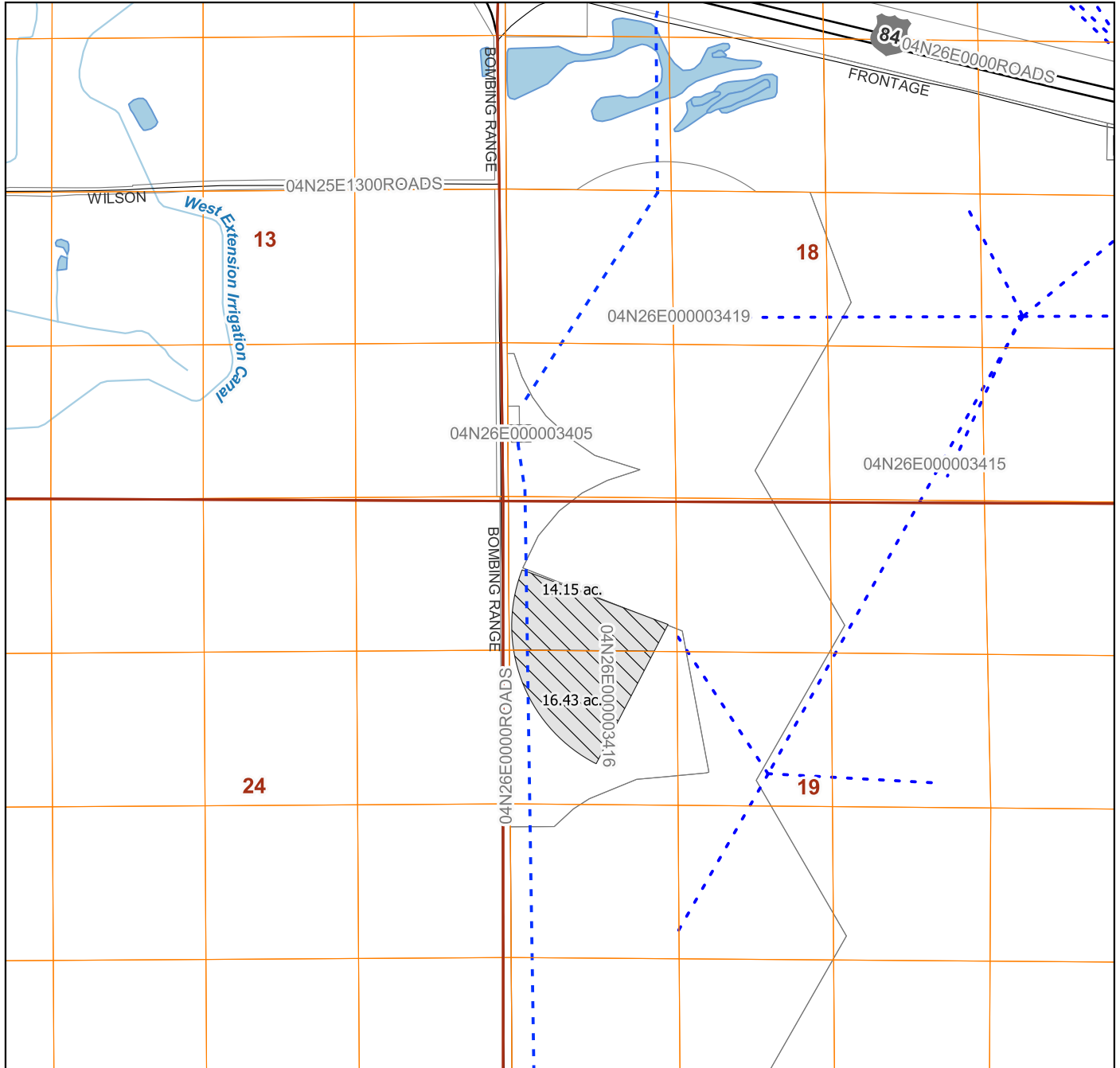

LEGEND

Place of Use

To Lands (30.58 acres)

Other Features

- Pipeline
- Railroad
- Road
- Watercourse

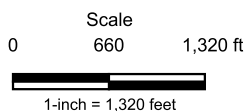

Date: 6/9/2022
 Data Sources: BLM, OGIC, ESRI, USGS, Morrow Co.
 Disclaimer: This map was prepared for the purpose of identifying the location of a water right only and is not intended to provide legal dimensions or location of property ownership lines.

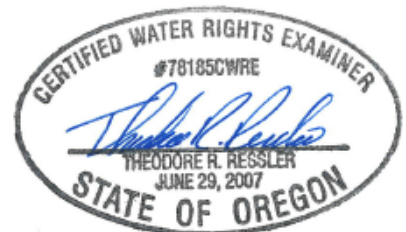

RENEWS: 12-31-2022

CWRE Seal and Signature



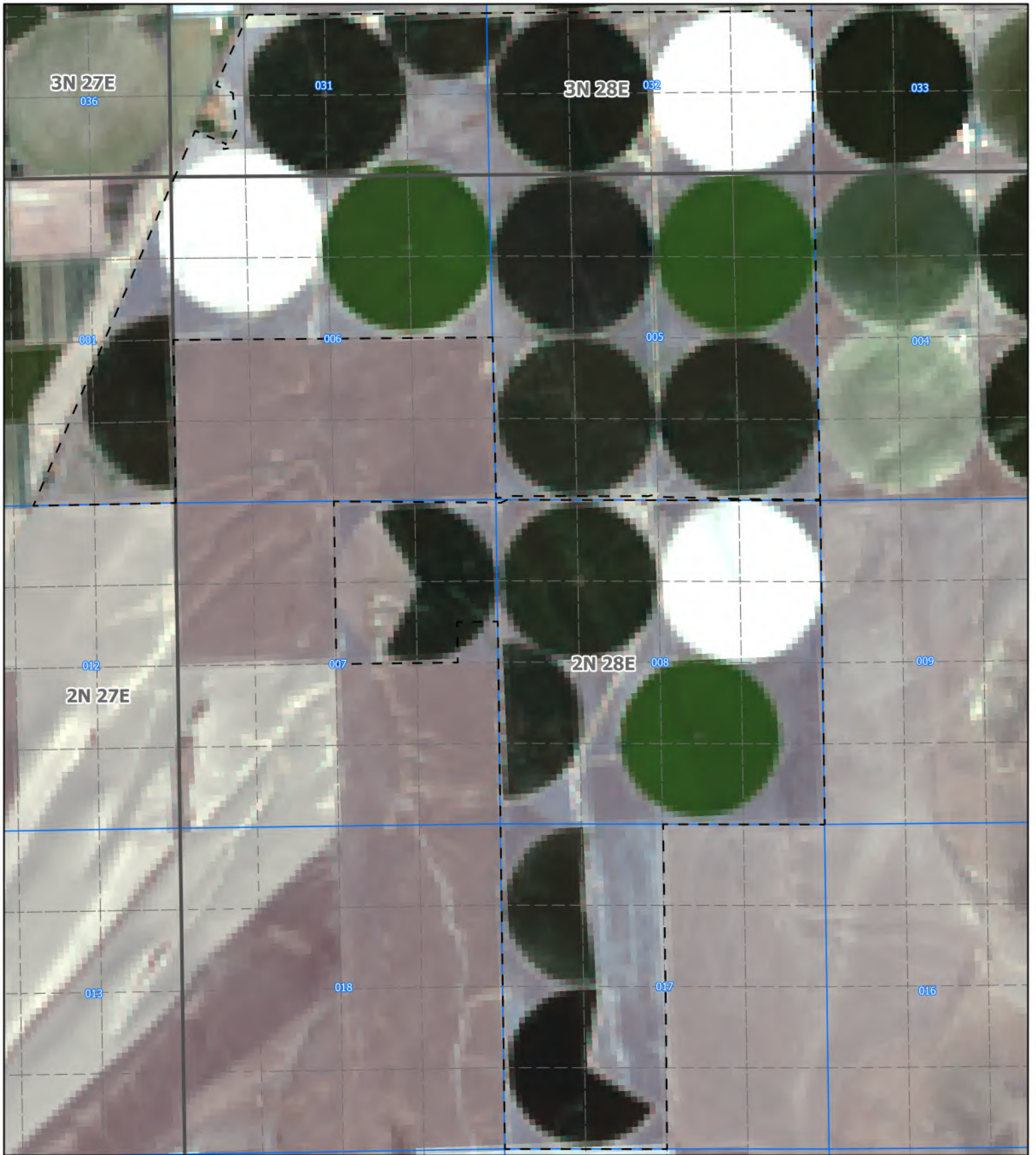

**Butter Creek Farm -
2020 Proof of Irrigation**

- Property Boundaries
- Section
- Township & Range
- Quarter-Quarter Sections

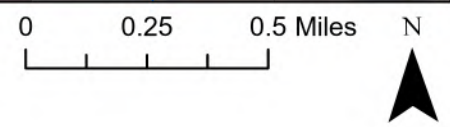

Landsat-8 Image Courtesy of U.S. Geological Survey
Image Date: August 9, 2020

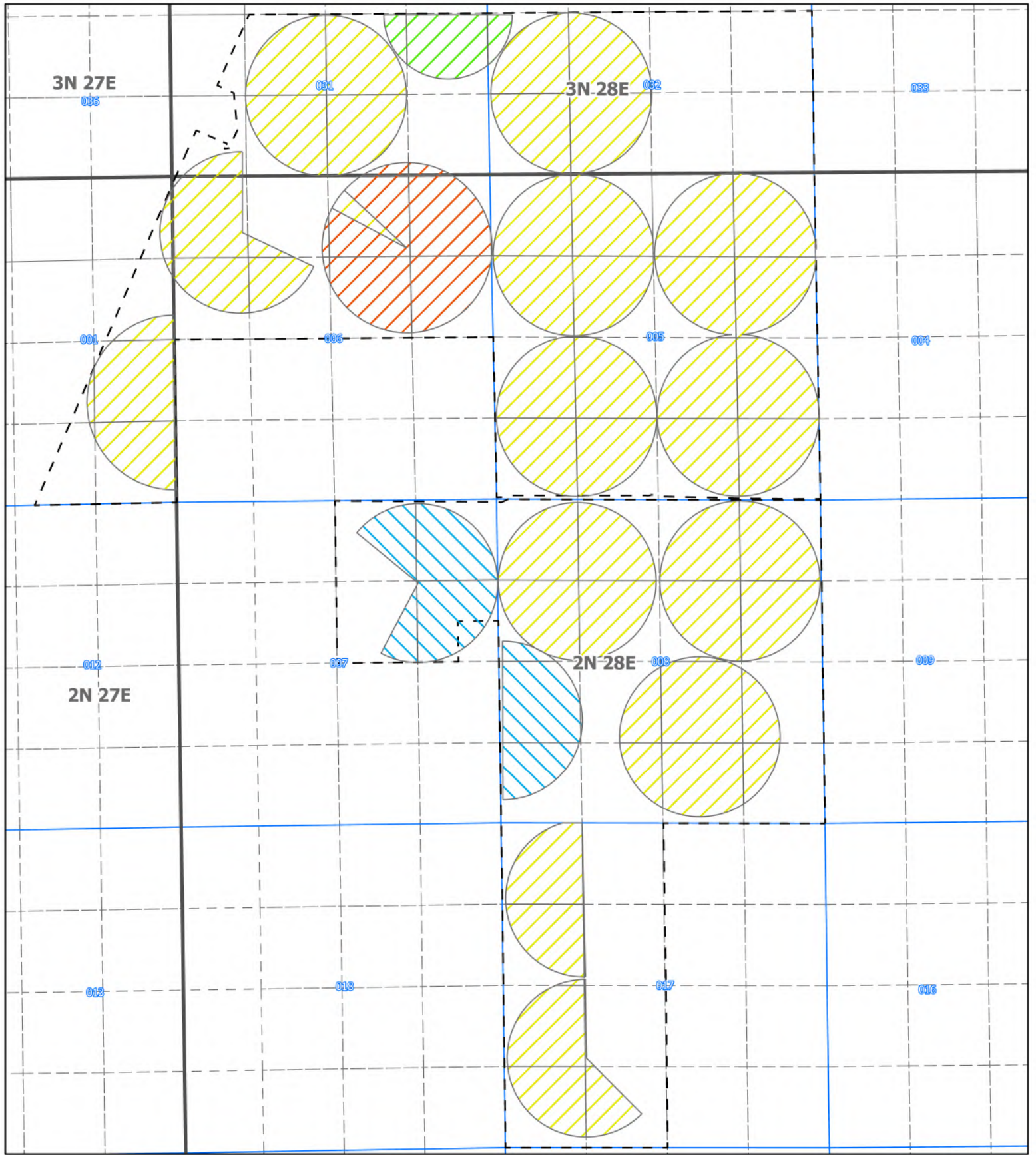

**Butter Creek Farm -
2020 Proof of Irrigation**

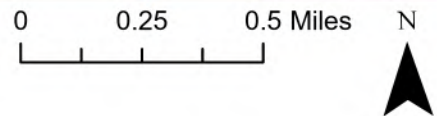

- Property Boundaries
- 92993 TO Lands (T-13398)
- Section
- 92990 TO Lands (T-13398)
- 92994 TO Lands (T-13399)
- Quarter-Quarter Sections
- 92992 TO Lands (T-13398)
- Township & Range

Certificate 95662



Application for a Permanent Water Right Transfer - FROM Lands Map

Certificate 95662

A Water Right in the Name of Farmland Reserve, Inc.
 Morrow County
 Township 4 North, Range 26 East (W.M.)

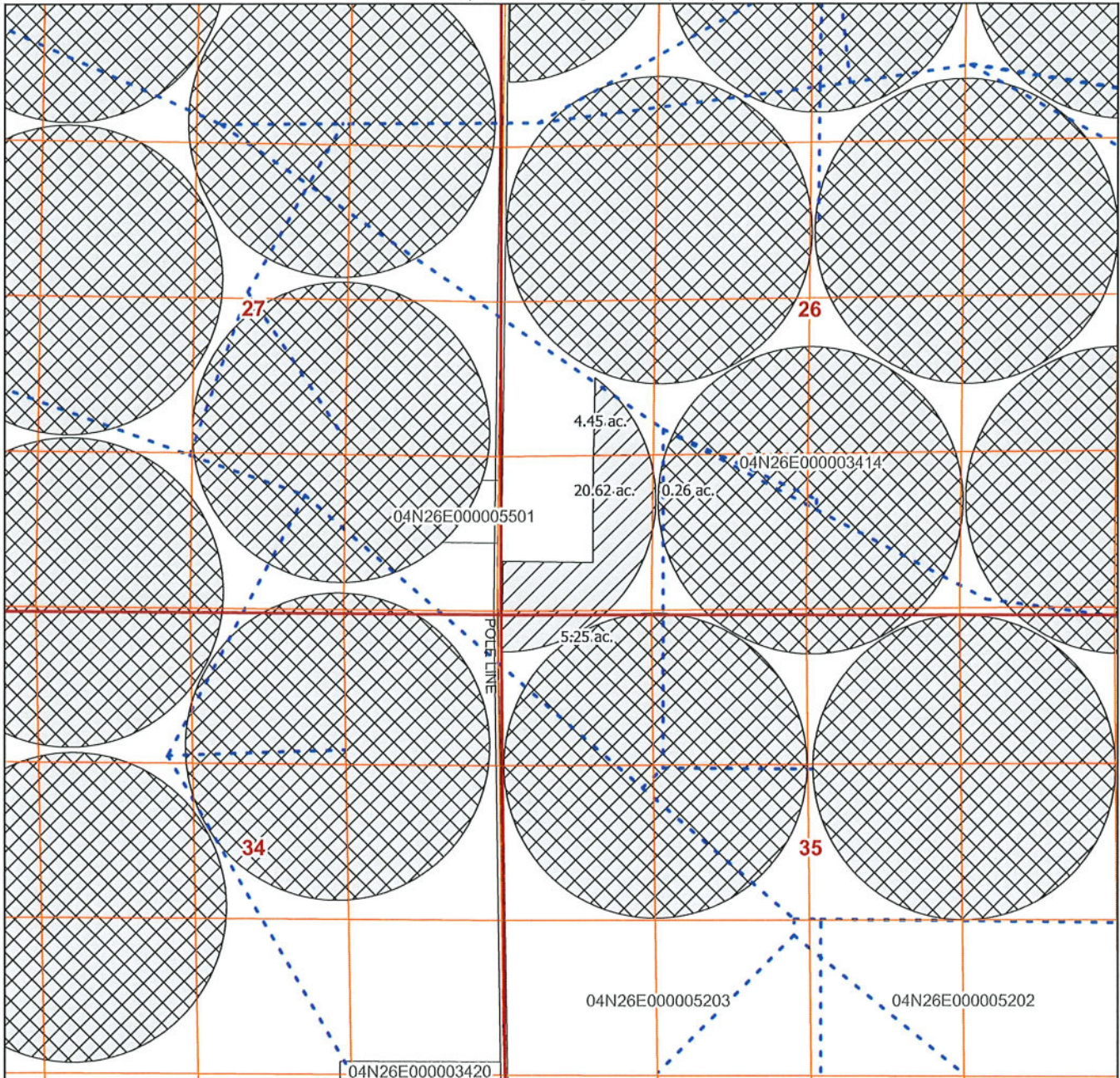

LEGEND

Place of Use

- From Lands (30.58 acres)
- Remaining Lands

Other Features

- Pipeline
- Railroad
- Road
- Watercourse

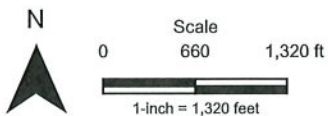

Date: 6/9/2022
 Data Sources: BLM, OGIC, ESRI, USGS, Morrow Co.
 Disclaimer: This map was prepared for the purpose of identifying the location of a water right only and is not intended to provide legal dimensions or location of property ownership lines.

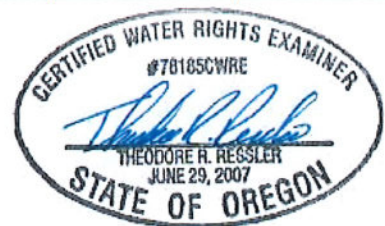

RENEWS: 12-31-2022
 CWRE Seal and Signature



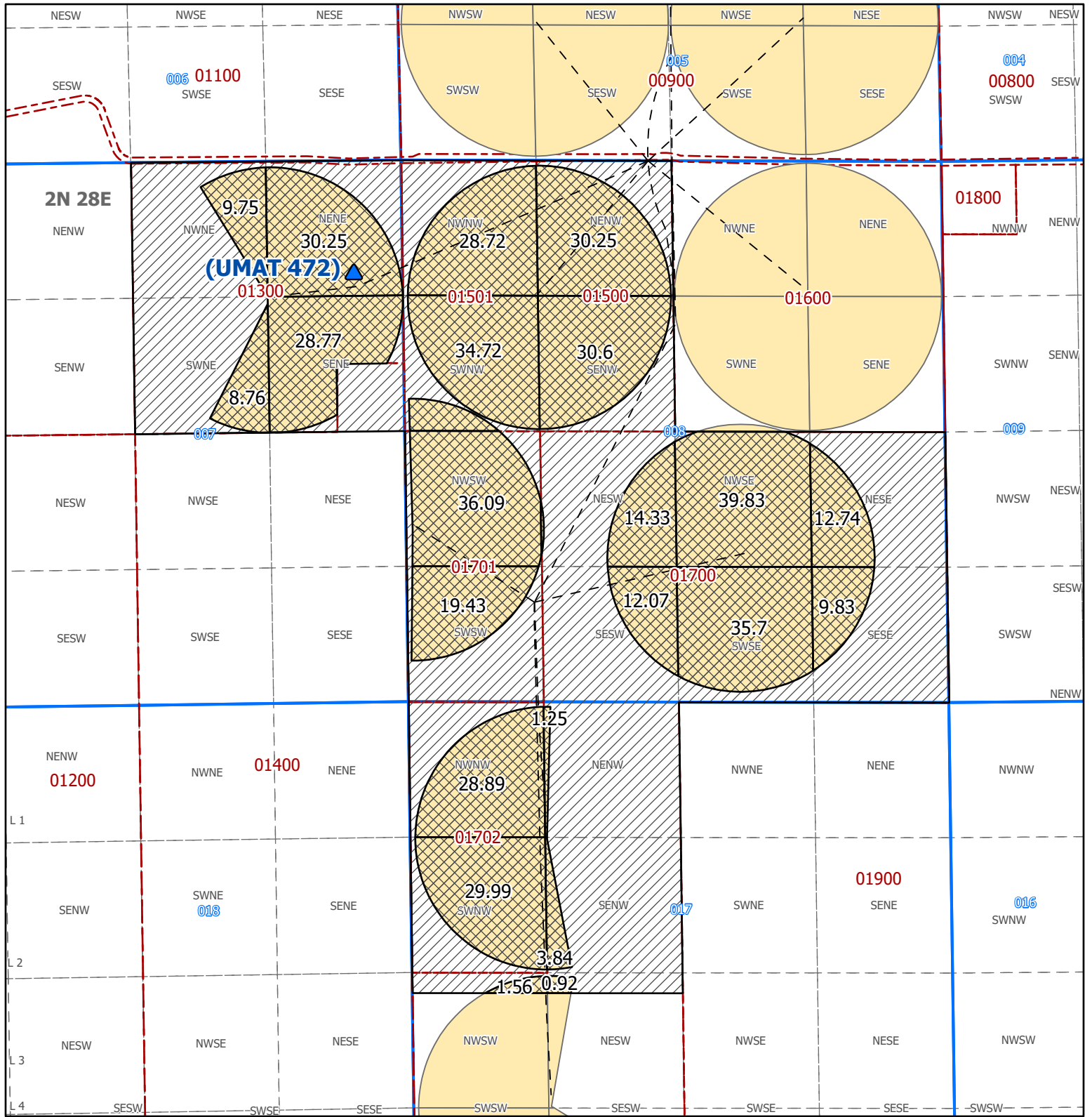

Certificate 44654 - Place of Use

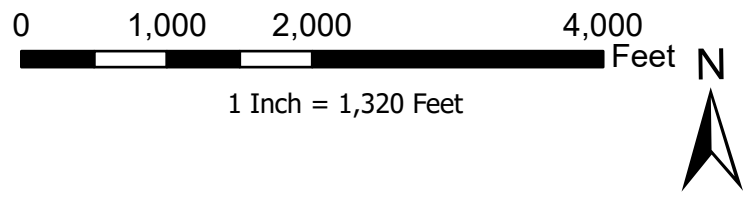

- ▲ Point of Diversion
- Water Mainlines
- Umatilla County Parcels
- Township & Range
- Section
- 1/4-1/4
- T-13525
- 44654 (Primary)
- 44654 (Supplemental)