

14186

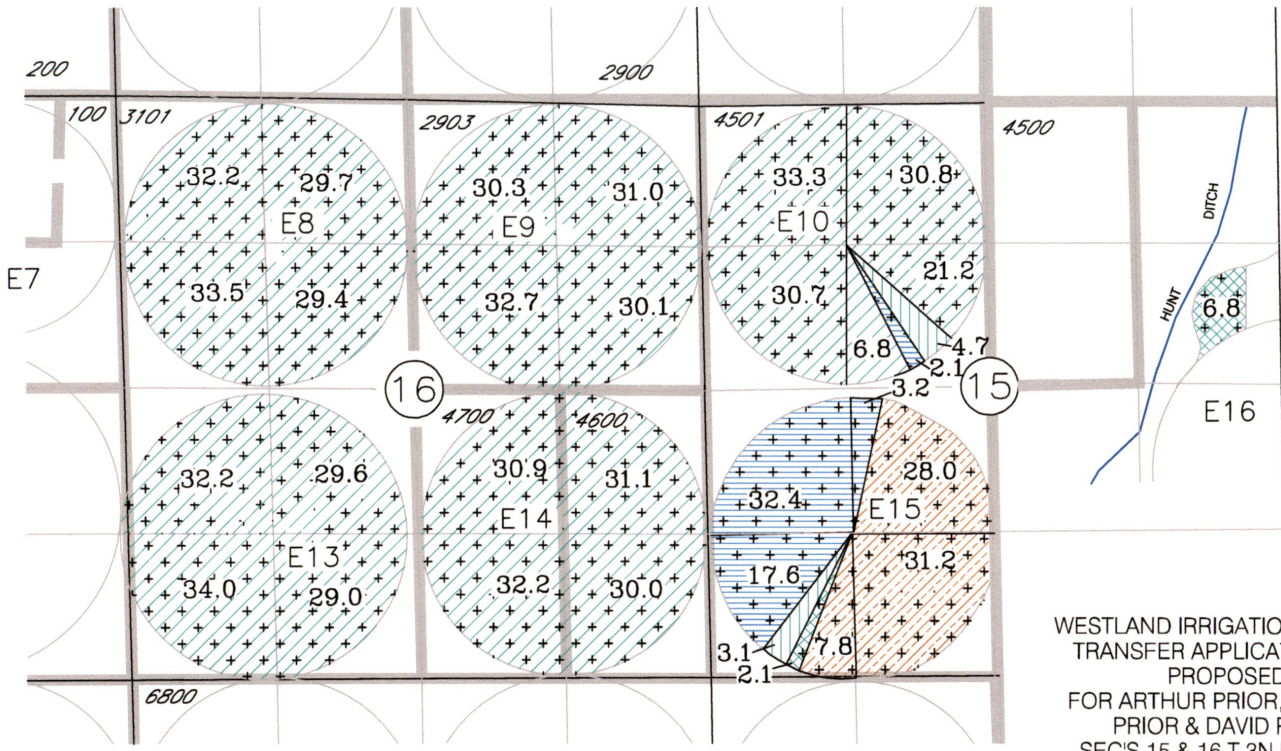





RECEIVED

MAR 01 2023

OWRD
SALEM, OREGON



LEGEND

- | | | | |
|---|--|---|--|
|  | MAP 1 OF 6
CERT 76715 (1903)
8.9 AC |  | MAP 4 OF 6
CERT 79439 (MCKAY)
745.1 AC |
|  | MAP 2 OF 6
CERT 76050 (TEEL) (1955)
620.7 AC |  | MAP 5 OF 6
CERT 76717 (1907)
55.3 AC |
|  | MAP 3 OF 6
CERT 76799 (1961)
7.8 AC |  | MAP 6 OF 6
CERT 76723 (1981)
67.0 AC |

WESTLAND IRRIGATION DISTRICT
TRANSFER APPLICATION MAP
PROPOSED
FOR ARTHUR PRIOR, MICHAEL
PRIOR & DAVID PRIOR
SEC'S 15 & 16 T 3N R28E WM
UMATILLA COUNTY

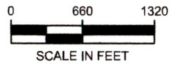

INDEX MAP (FROM MAPS)

- E# - CIRCLE NUMBER
-  - TAX LOT LINE

14186

RECEIVED
MAR 01 2023
OWRD
SALEM, OREGON

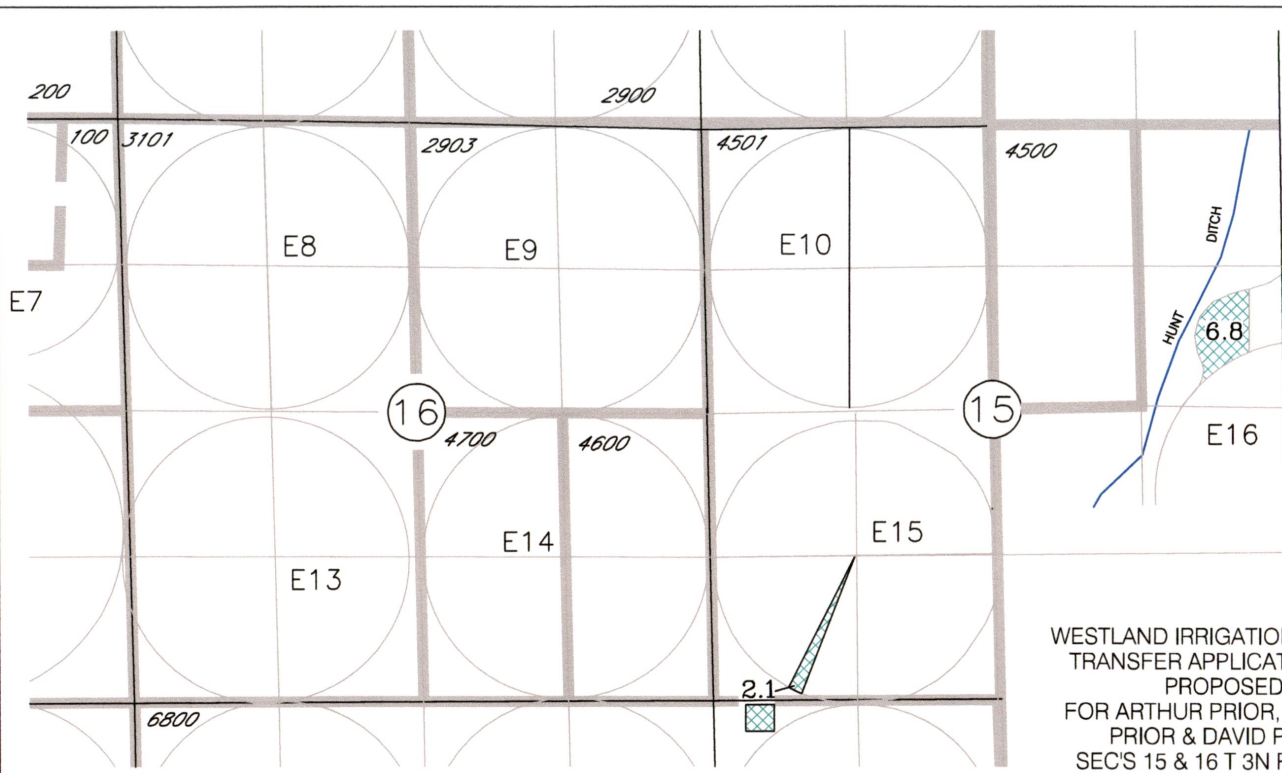

WESTLAND IRRIGATION DISTRICT
 TRANSFER APPLICATION MAP
 PROPOSED
 FOR ARTHUR PRIOR, MICHAEL
 PRIOR & DAVID PRIOR
 SEC'S 15 & 16 T 3N R28E WM
 UMATILLA COUNTY
 FROM MAP AUTHORIZED IN
 CERT 76715

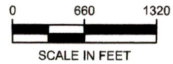

FROM MAP 1 OF 6

E# - CIRCLE NUMBER

— - TAX LOT LINE

LEGEND

 CERT 76715 (1903)
8.9 AC

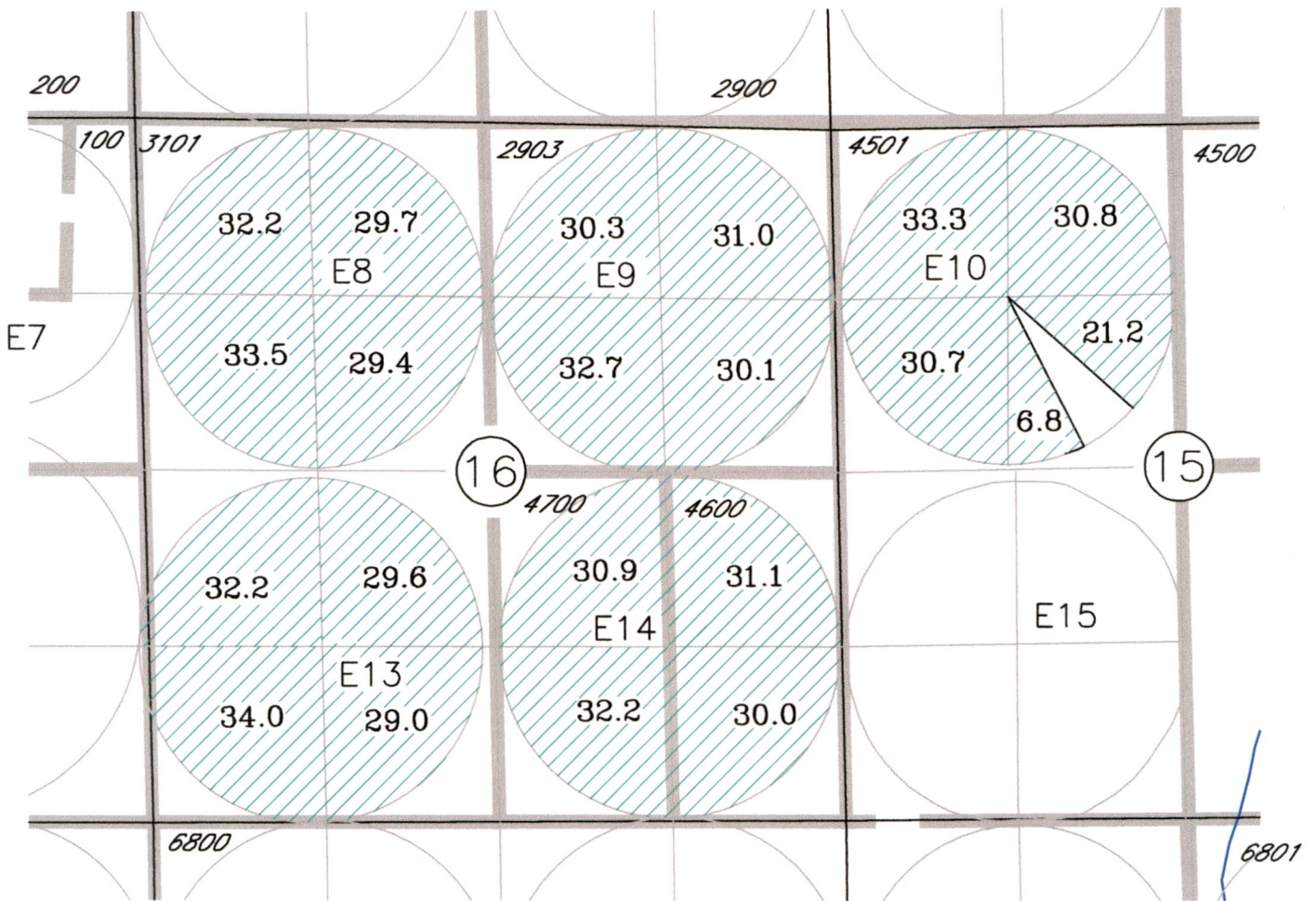

LEGEND



CERT 76050 (TEEL) (1955)
620.7 AC

WESTLAND IRRIGATION DISTRICT
TRANSFER APPLICATION MAP
PROPOSED
FOR ARTHUR PRIOR, MICHAEL
PRIOR & DAVID PRIOR
SEC'S 15 & 16 T 3N R28E WM
UMATILLA COUNTY
FROM MAP AUTHORIZED IN
CERT 76050

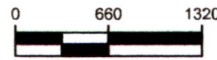

SCALE IN FEET

FROM MAP 2 OF 6

E# - CIRCLE NUMBER

— - TAX LOT LINE



RECEIVED

MAR 01 2023

OWRD
SALEM, OREGON

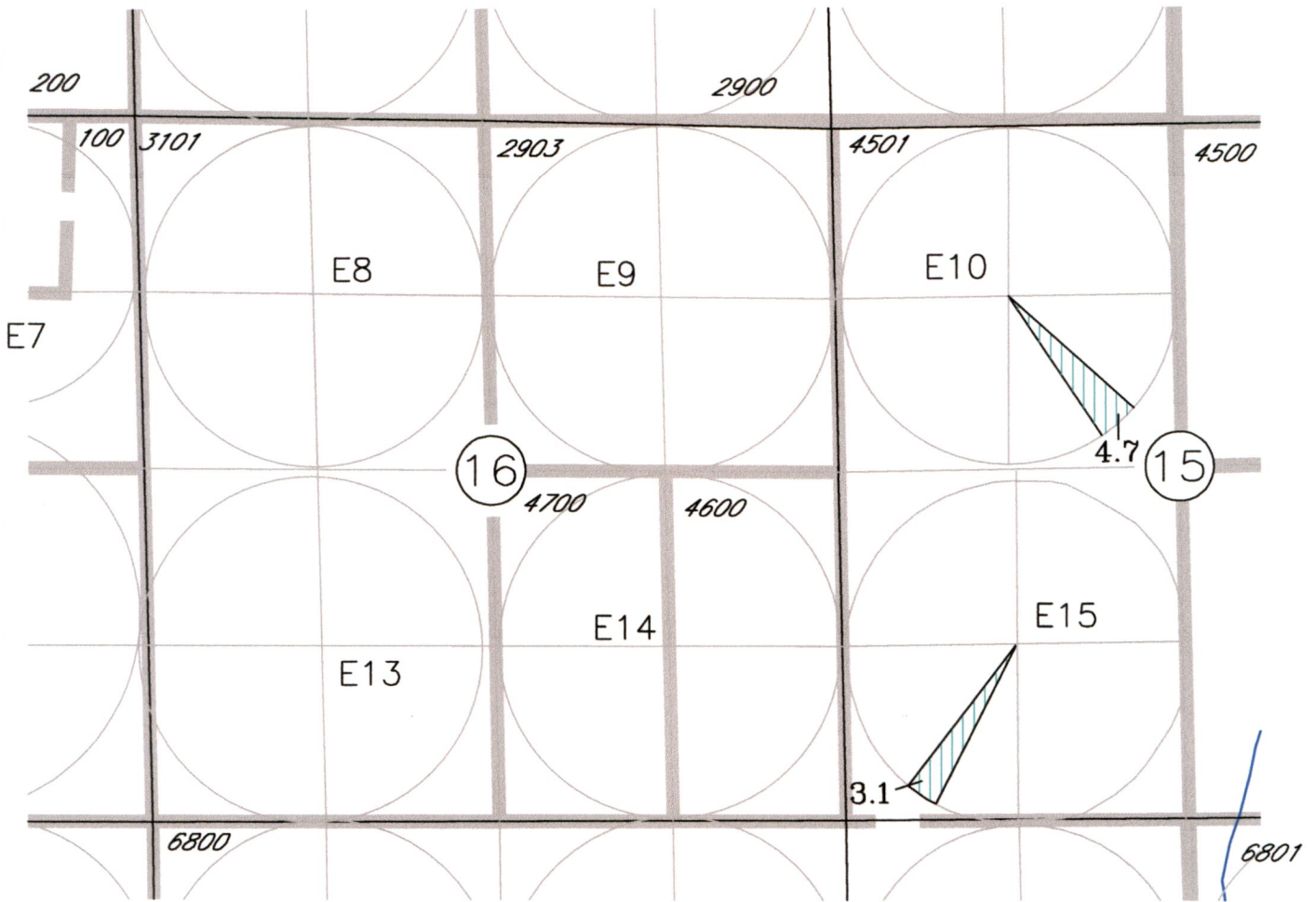

LEGEND



CERT 76799 (1961)
7.8 AC

WESTLAND IRRIGATION DISTRICT
TRANSFER APPLICATION MAP
PROPOSED
FOR ARTHUR PRIOR, MICHAEL
PRIOR & DAVID PRIOR
SEC'S 15 & 16 T 3N R28E WM
UMATILLA COUNTY
FROM MAP AUTHORIZED IN
CERT 76799

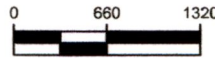

SCALE IN FEET

FROM MAP 3 OF 6

E# - CIRCLE NUMBER

- TAX LOT LINE

RECEIVED

MAR 01 2023

**OWRD
SALEM, OREGON**

RECEIVED
 MAR 01 2023
 OWRD
 SALEM, OREGON

14186

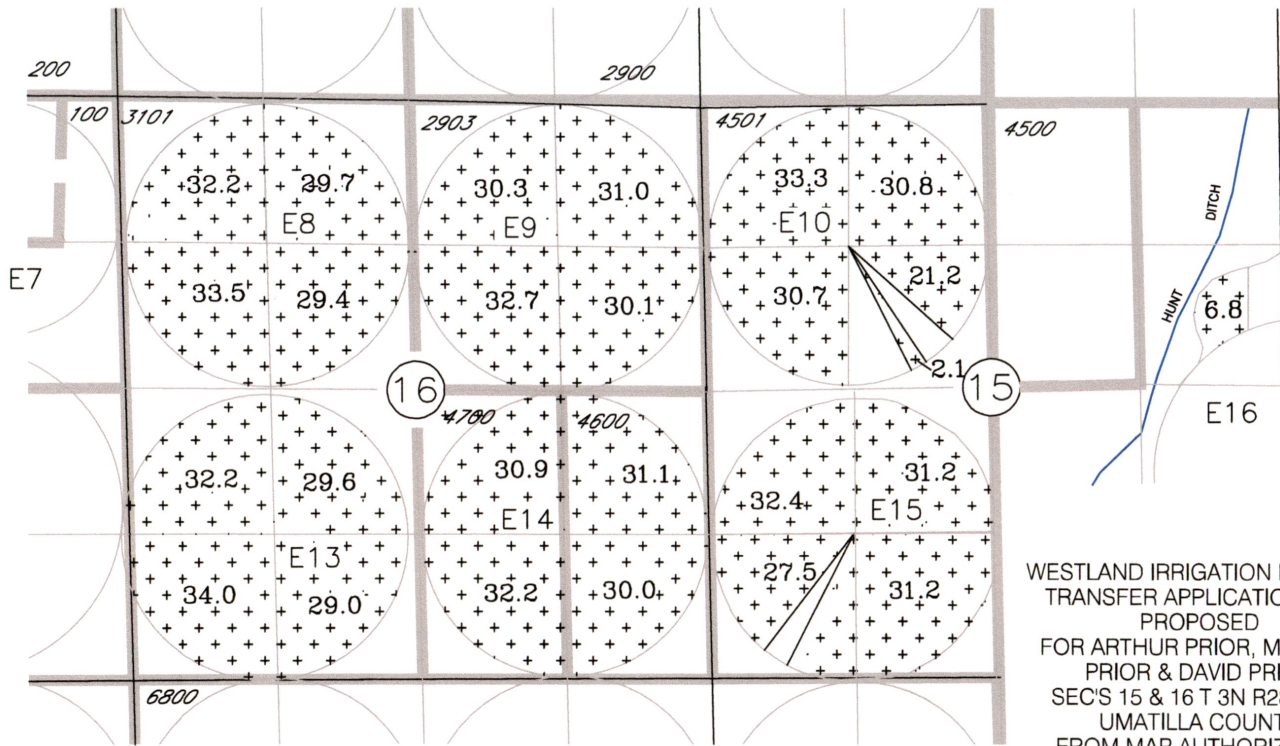

WESTLAND IRRIGATION DISTRICT
 TRANSFER APPLICATION MAP
 PROPOSED
 FOR ARTHUR PRIOR, MICHAEL
 PRIOR & DAVID PRIOR
 SEC'S 15 & 16 T 3N R28E WM
 UMATILLA COUNTY
 FROM MAP AUTHORIZED IN
 CERT 79439

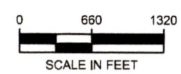

FROM MAP 4 OF 6

- E# - CIRCLE NUMBER
- TAX LOT LINE

LEGEND



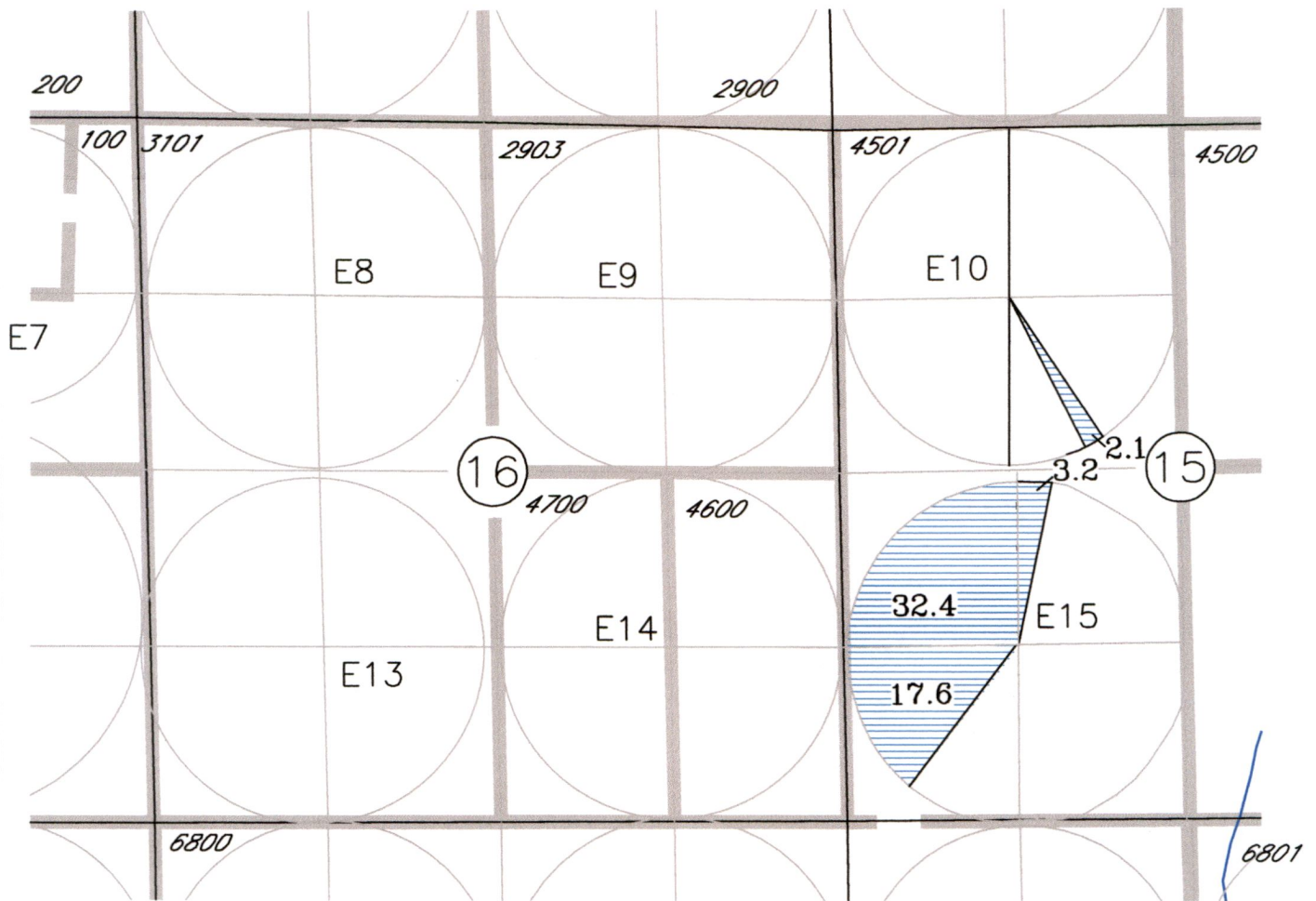

LEGEND



CERT 76717 (1907)
55.3 AC

WESTLAND IRRIGATION DISTRICT
TRANSFER APPLICATION MAP
PROPOSED
FOR ARTHUR PRIOR, MICHAEL
PRIOR & DAVID PRIOR
SEC'S 15 & 16 T 3N R28E WM
UMATILLA COUNTY
FROM MAP AUTHORIZED IN
CERT 76717

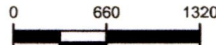

SCALE IN FEET

FROM MAP 5 OF 6

E# - CIRCLE NUMBER

- TAX LOT LINE



RECEIVED

MAR 01 2023

**OWRD
SALEM, OREGON**

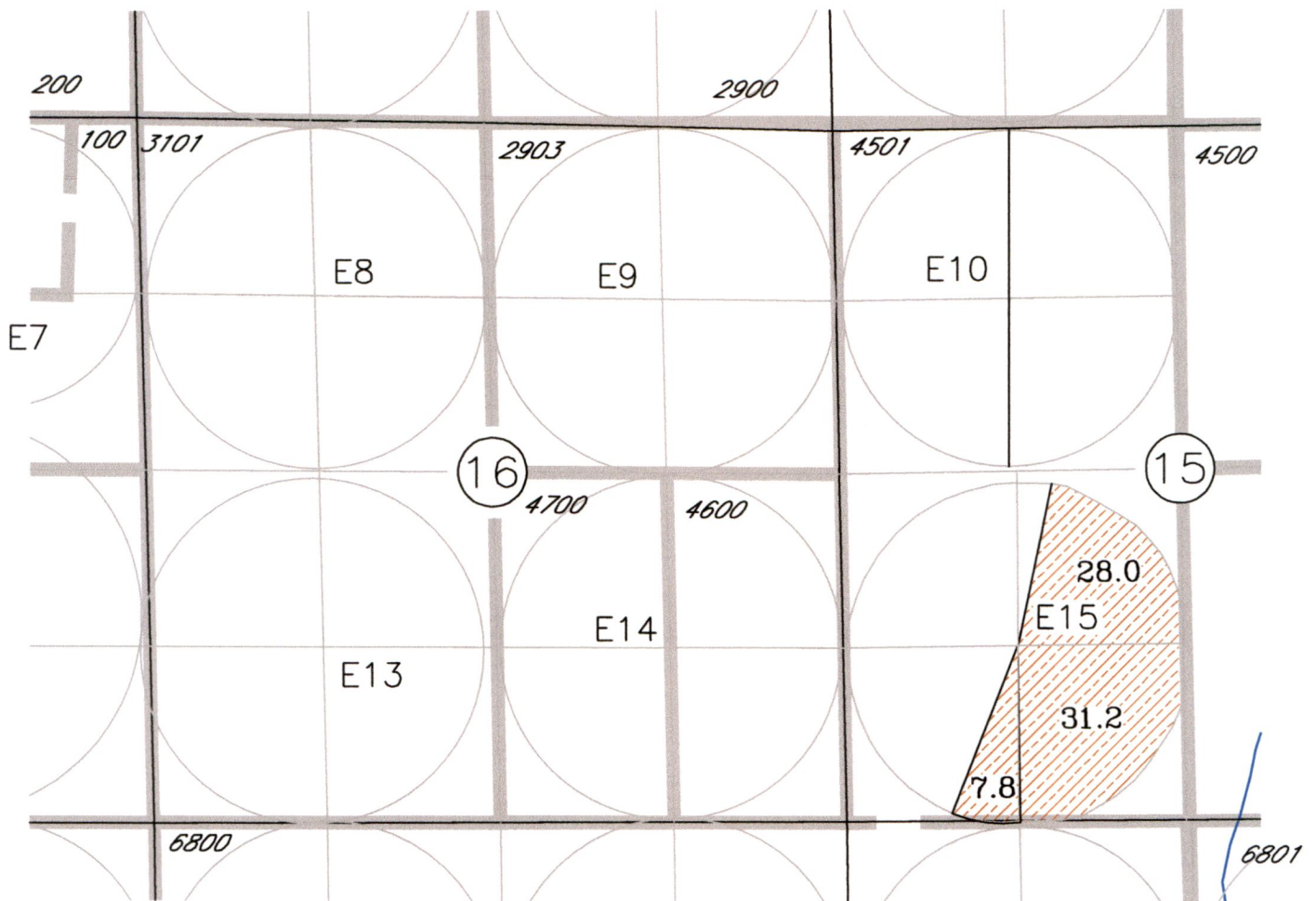

LEGEND



CERT 76723 (1981)
67.0 AC

WESTLAND IRRIGATION DISTRICT
TRANSFER APPLICATION MAP
PROPOSED
FOR ARTHUR PRIOR, MICHAEL
PRIOR & DAVID PRIOR
SEC'S 15 & 16 T 3N R28E WM
UMATILLA COUNTY
FROM MAP AUTHORIZED IN
CERT 76723

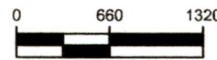

SCALE IN FEET

FROM MAP 6 OF 6

E# - CIRCLE NUMBER

— - TAX LOT LINE

RECEIVED

MAR 01 2023

OWRD
SALEM, OREGON

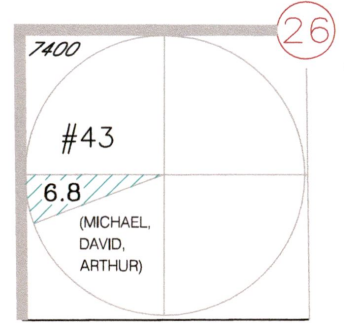
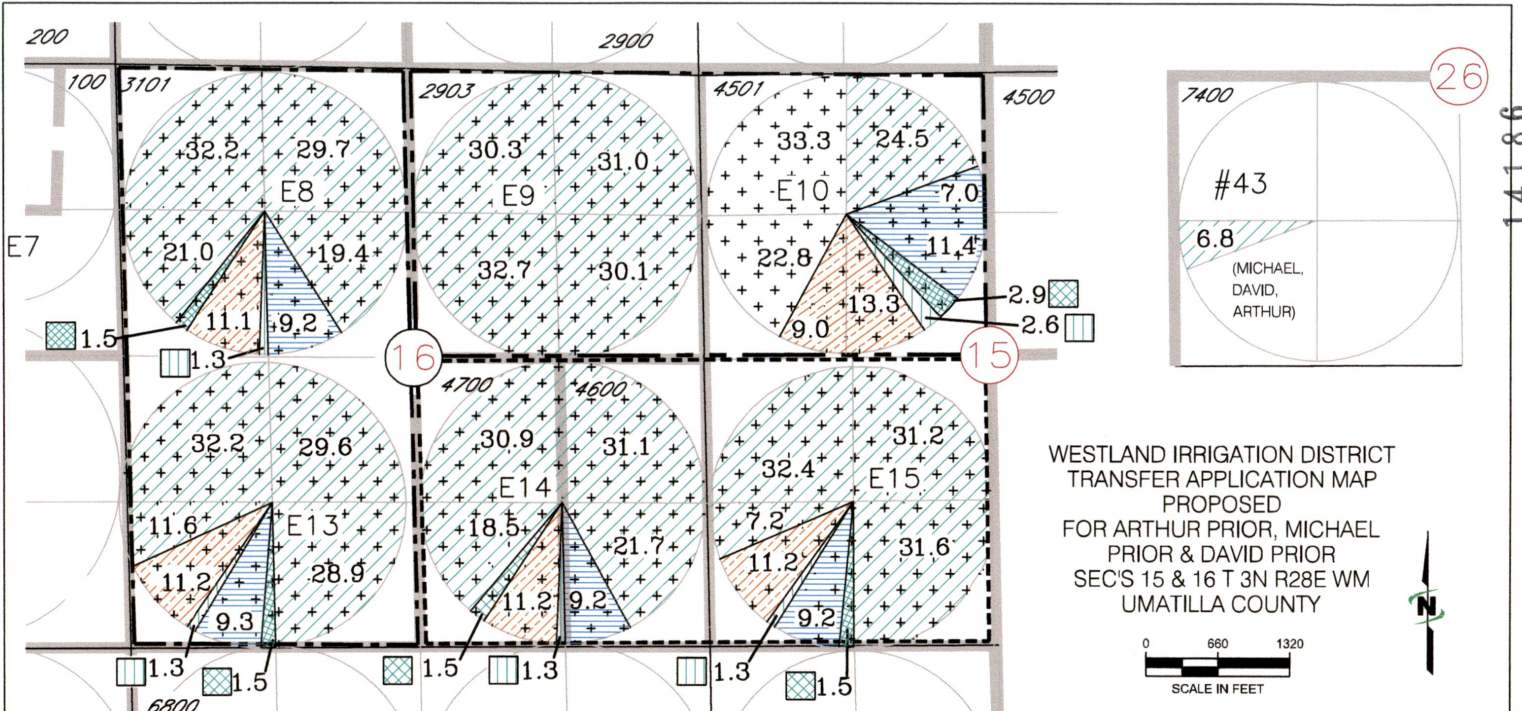

WESTLAND IRRIGATION DISTRICT
TRANSFER APPLICATION MAP
PROPOSED
FOR ARTHUR PRIOR, MICHAEL
PRIOR & DAVID PRIOR
SEC'S 15 & 16 T 3N R28E WM
UMATILLA COUNTY

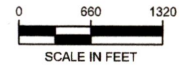

RECEIVED INDEX MAP (TO MAPS)

MAR 01 2023

OWRD
SALEM, OREGON

E# - CIRCLE NUMBER

- TAX LOT LINE

ARTHUR - TAX LOT 2903 & N 1/2 OF 4501

- | | | |
|--|--|--|
| | | |
| | | |

MICHAEL - TAX LOT 3101

- | | | |
|--|--|--|
| | | |
| | | |

DAVID - TAX LOT 4600, 4700 & N 1/2 OF 4501

- | | | |
|--|--|--|
| | | |
| | | |

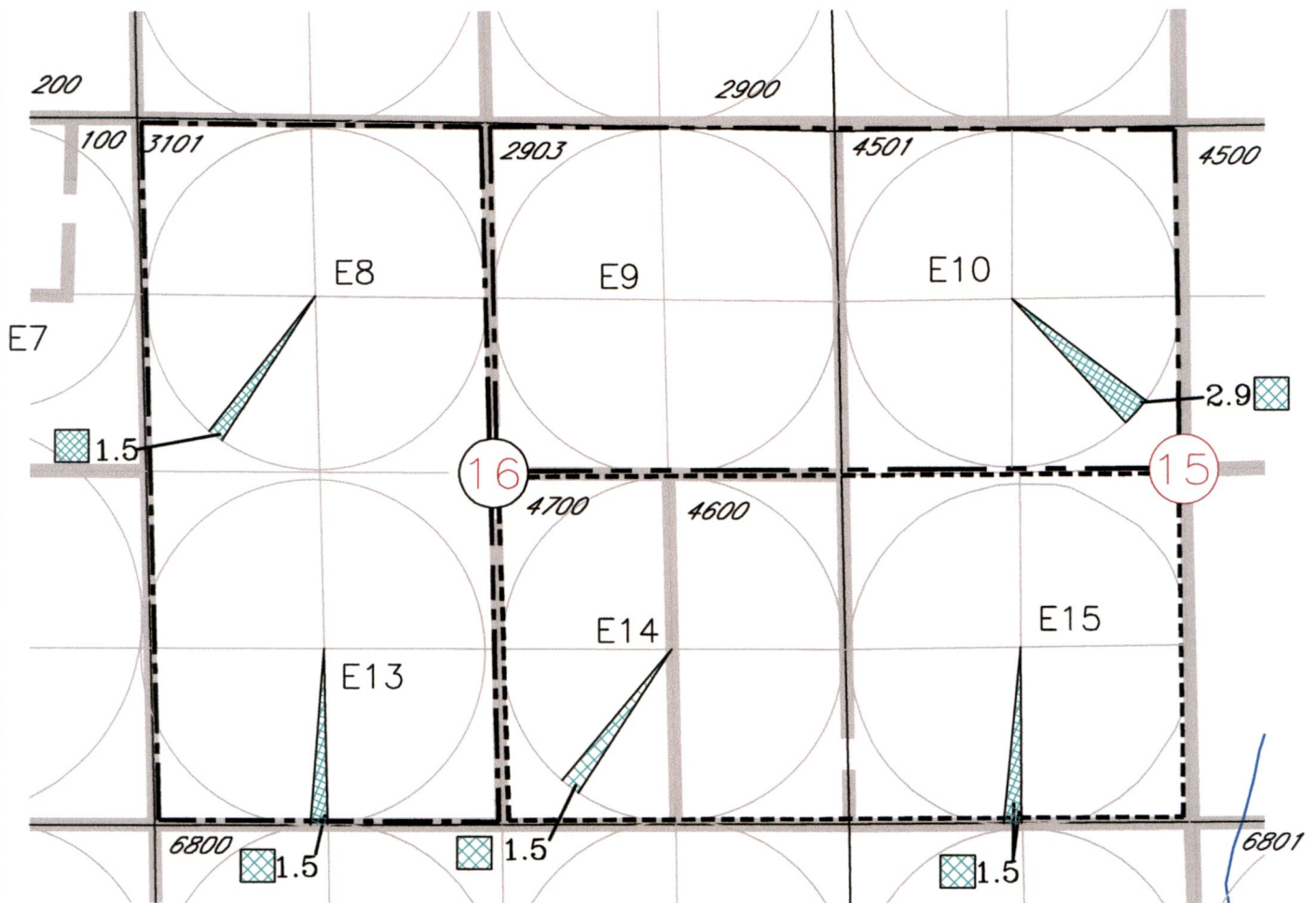

ARTHUR - - - - - TAX LOT 2903 & N 1/2 OF 4501

 CERT 76715 (1903)
2.9 AC

MICHAEL - - - - - TAX LOT 3101

 CERT 76715 (1903)
3.0 AC

DAVID - - - - - TAX LOT 4600, 4700 & N 1/2 OF 4501

 CERT 76715 (1903)
3.0 AC

WESTLAND IRRIGATION DISTRICT
TRANSFER APPLICATION MAP
PROPOSED
FOR ARTHUR PRIOR, MICHAEL
PRIOR & DAVID PRIOR
SEC'S 15 & 16 T 3N R28E WM
UMATILLA COUNTY
TO MAPS AUTHORIZED IN
CERT 76715

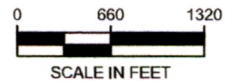

RECEIVED
MAR 01 2023
OWRD
SALEM, OREGON

TO MAP 1 OF 6

E# - CIRCLE NUMBER
- - - - - TAX LOT LINE

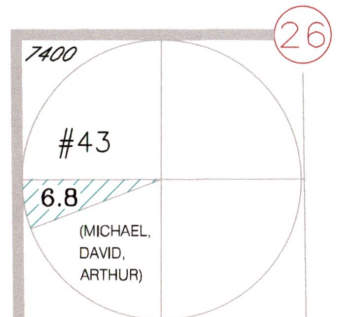
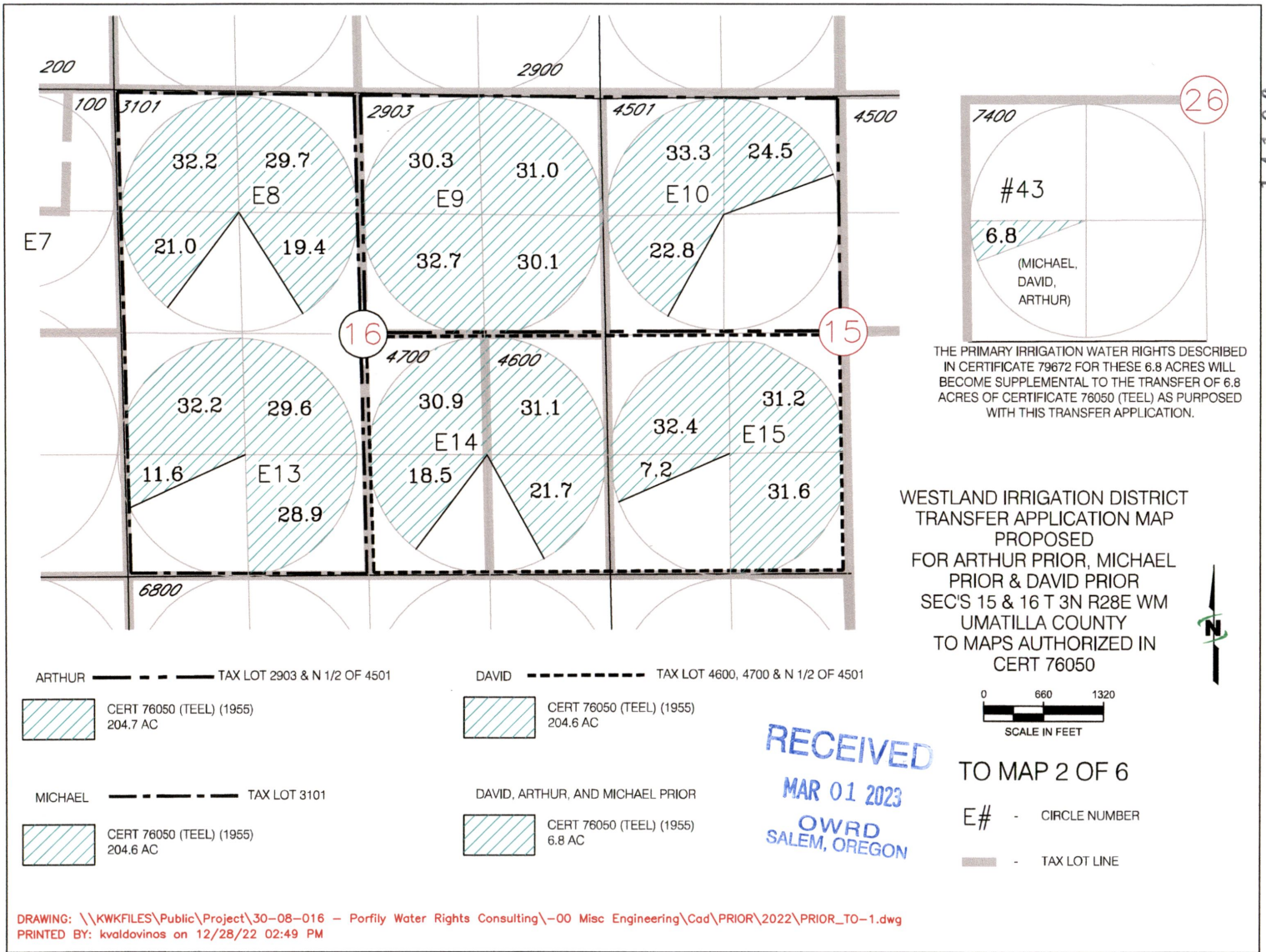

THE PRIMARY IRRIGATION WATER RIGHTS DESCRIBED IN CERTIFICATE 79672 FOR THESE 6.8 ACRES WILL BECOME SUPPLEMENTAL TO THE TRANSFER OF 6.8 ACRES OF CERTIFICATE 76050 (TEEL) AS PURPOSED WITH THIS TRANSFER APPLICATION.

WESTLAND IRRIGATION DISTRICT
 TRANSFER APPLICATION MAP
 PROPOSED
 FOR ARTHUR PRIOR, MICHAEL
 PRIOR & DAVID PRIOR
 SEC'S 15 & 16 T 3N R28E WM
 UMATILLA COUNTY
 TO MAPS AUTHORIZED IN
 CERT 76050



- | | | | |
|---------|--------------------------------------|----------------------------------|--|
| ARTHUR | ----- TAX LOT 2903 & N 1/2 OF 4501 | DAVID | ----- TAX LOT 4600, 4700 & N 1/2 OF 4501 |
| | CERT 76050 (TEEL) (1955)
204.7 AC | | CERT 76050 (TEEL) (1955)
204.6 AC |
| MICHAEL | ----- TAX LOT 3101 | DAVID, ARTHUR, AND MICHAEL PRIOR | ----- TAX LOT 4600, 4700 & N 1/2 OF 4501 |
| | CERT 76050 (TEEL) (1955)
204.6 AC | | CERT 76050 (TEEL) (1955)
6.8 AC |

RECEIVED
 MAR 01 2023
 OWRD
 SALEM, OREGON

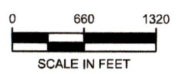

- TO MAP 2 OF 6
- E# - CIRCLE NUMBER
- TAX LOT LINE

14186

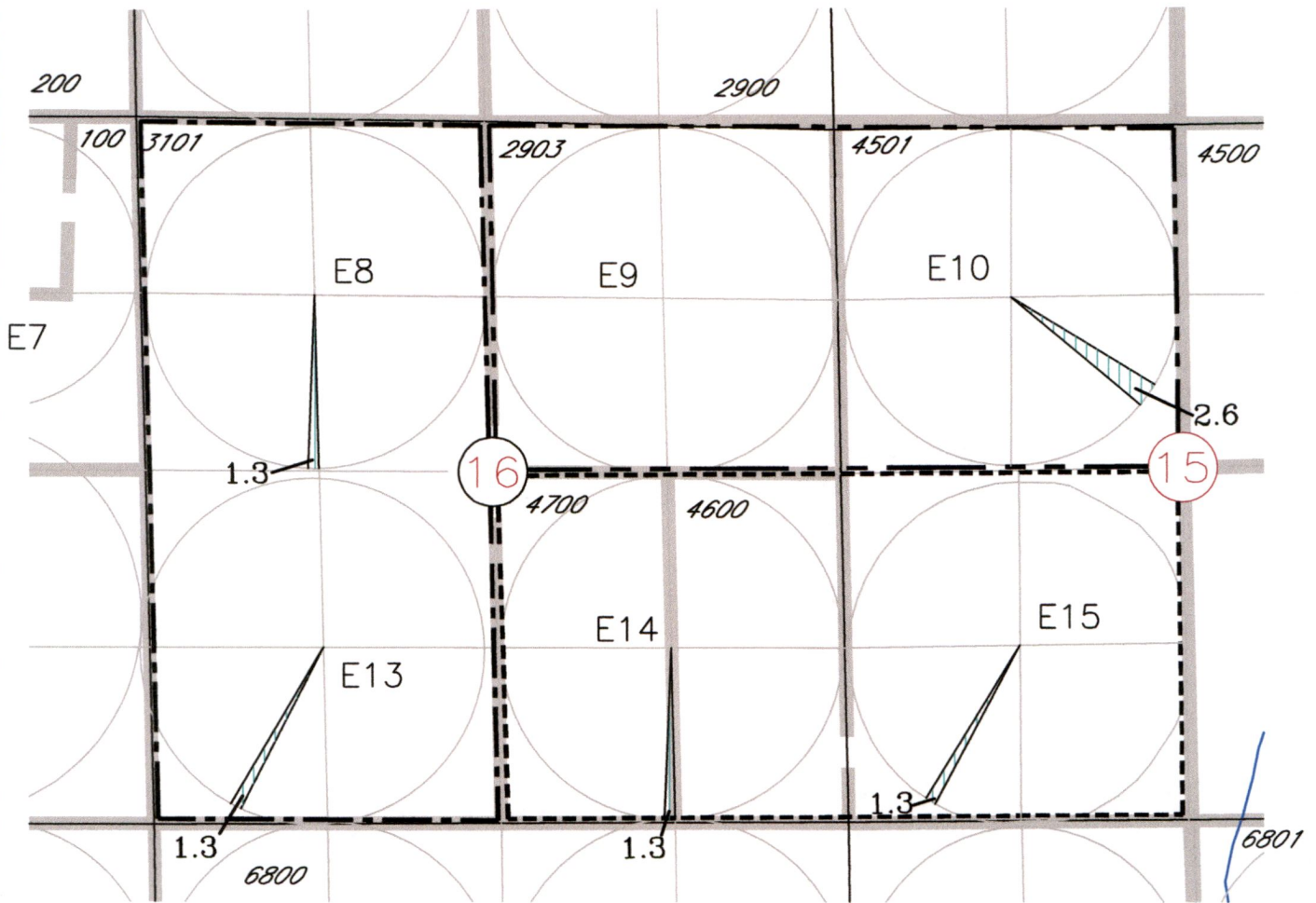

ARTHUR - - - - - TAX LOT 2903 & N 1/2 OF 4501

 CERT 76799 (1961)
2.6 AC

MICHAEL - - - - - TAX LOT 3101

 CERT 76799 (1961)
2.6 AC

DAVID - - - - - TAX LOT 4600, 4700 & N 1/2 OF 4501

 CERT 76799 (1961)
2.6 AC

RECEIVED
MAR 01 2023
OWRD
SALEM, OREGON

WESTLAND IRRIGATION DISTRICT
TRANSFER APPLICATION MAP
PROPOSED
FOR ARTHUR PRIOR, MICHAEL
PRIOR & DAVID PRIOR
SEC'S 15 & 16 T 3N R28E WM
UMATILLA COUNTY
TO MAPS AUTHORIZED IN
CERT 76799

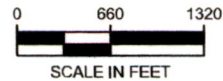

TO MAP 3 OF 6

E# - CIRCLE NUMBER

 - TAX LOT LINE

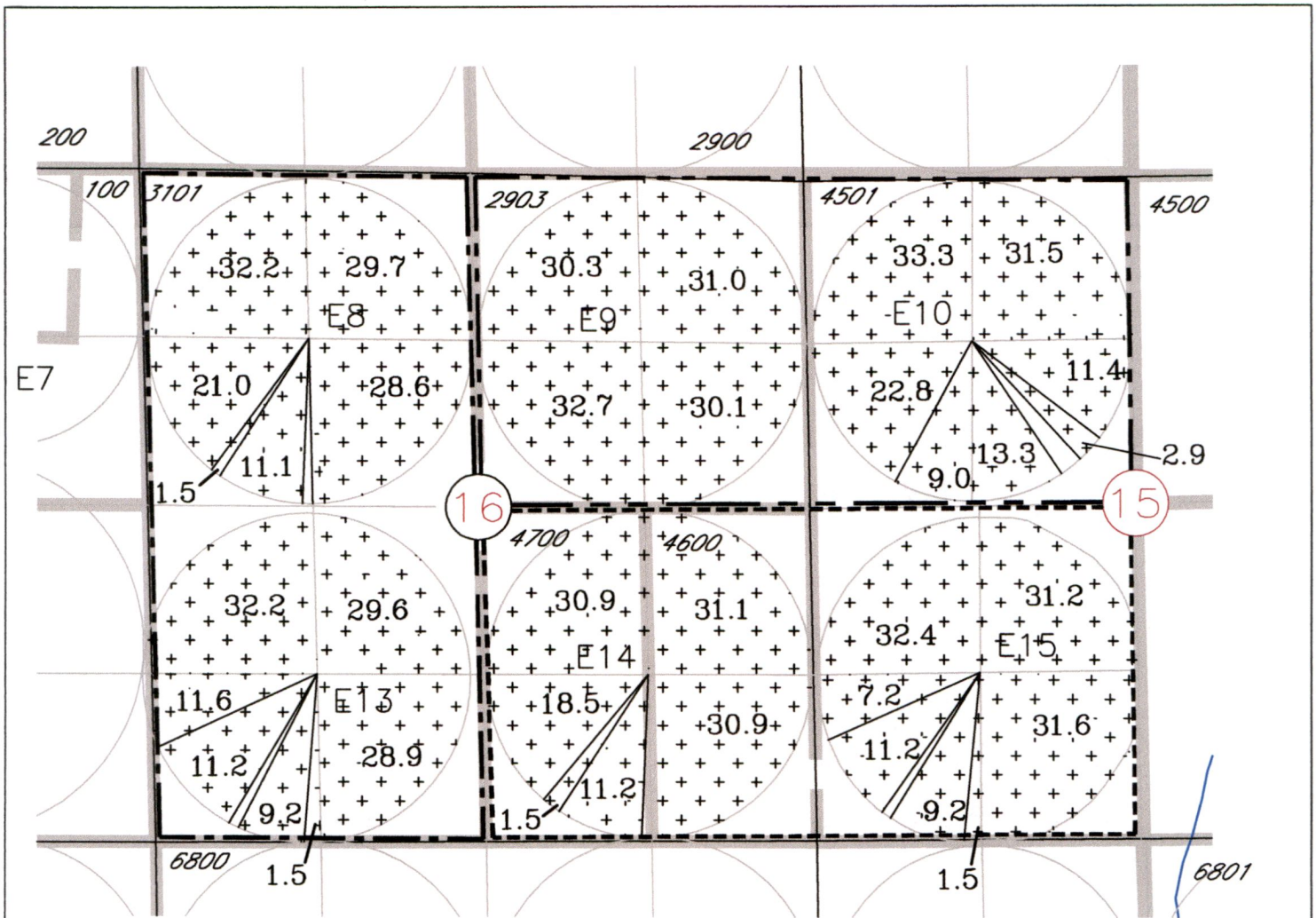

ARTHUR - - - - - TAX LOT 2903 & N 1/2 OF 4501

 CERT 79439 (MCKAY)
248.3 AC

MICHAEL - - - - - TAX LOT 3101

 CERT 79439 (MCKAY)
248.3 AC

DAVID - - - - - TAX LOT 4600, 4700 & N 1/2 OF 4501

 CERT 79439 (MCKAY)
248.4 AC

WESTLAND IRRIGATION DISTRICT
TRANSFER APPLICATION MAP
PROPOSED
FOR ARTHUR PRIOR, MICHAEL
PRIOR & DAVID PRIOR
SEC'S 15 & 16 T 3N R28E WM
UMATILLA COUNTY
TO MAPS AUTHORIZED IN
CERT 79439

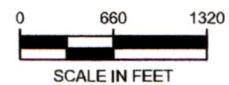

RECEIVED TO MAP 4 OF 6

MAR 01 2023 E# - CIRCLE NUMBER

OWRD SALEM, OREGON  - TAX LOT LINE

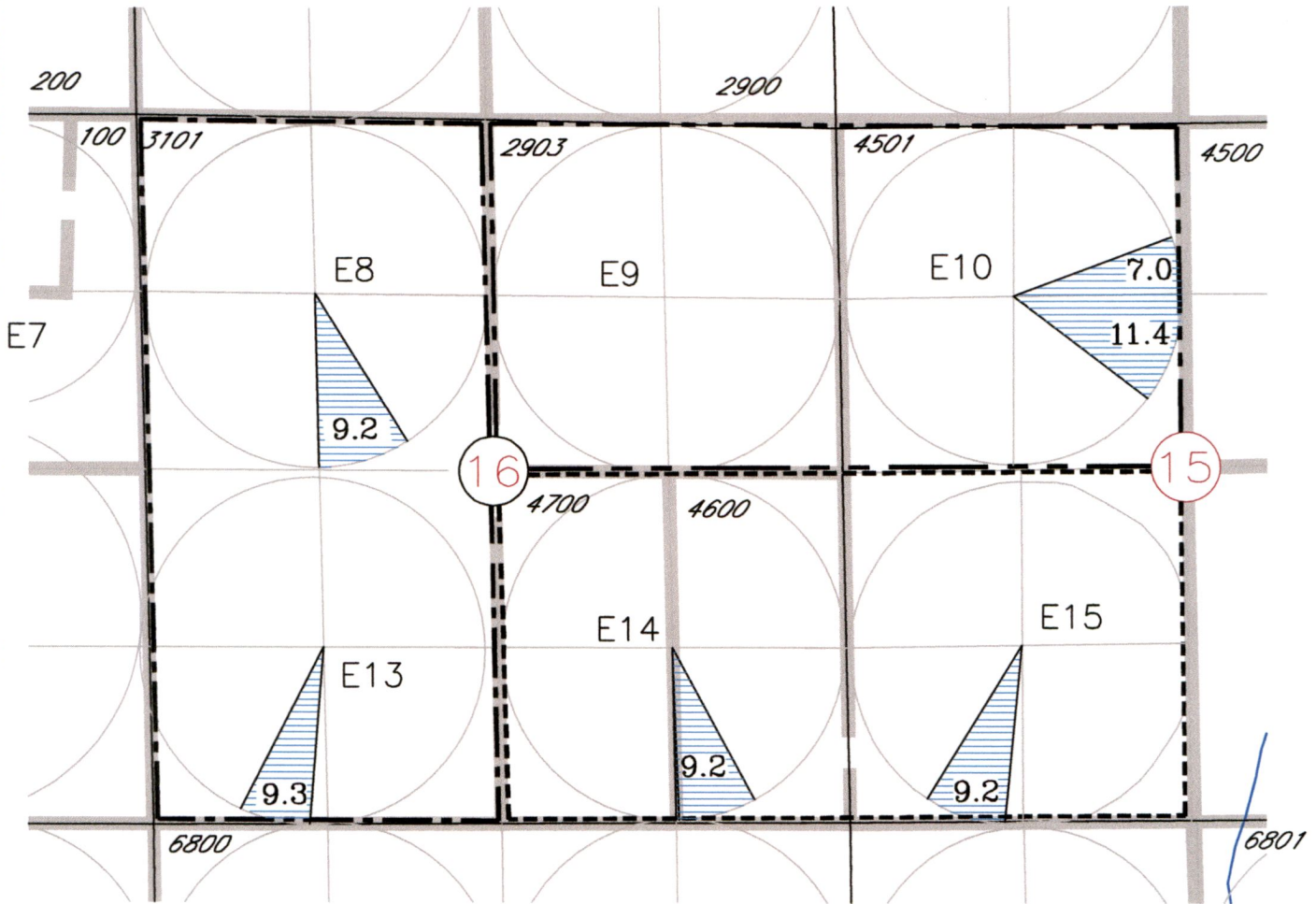

ARTHUR - - - - - TAX LOT 2903 & N 1/2 OF 4501

 CERT 76717 (1907)
18.4 AC

MICHAEL - - - - - TAX LOT 3101

 CERT 76717 (1907)
18.5 AC

DAVID - - - - - TAX LOT 4600, 4700 & N 1/2 OF 4501

 CERT 76717 (1907)
18.4 AC

WESTLAND IRRIGATION DISTRICT
TRANSFER APPLICATION MAP
PROPOSED
FOR ARTHUR PRIOR, MICHAEL
PRIOR & DAVID PRIOR
SEC'S 15 & 16 T 3N R28E WM
UMATILLA COUNTY
TO MAPS AUTHORIZED IN
CERT 76717

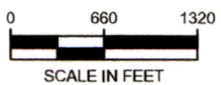

RECEIVED
MAR 01 2023
OWRD
SALEM, OREGON

TO MAP 5 OF 6

E# - CIRCLE NUMBER
 - TAX LOT LINE

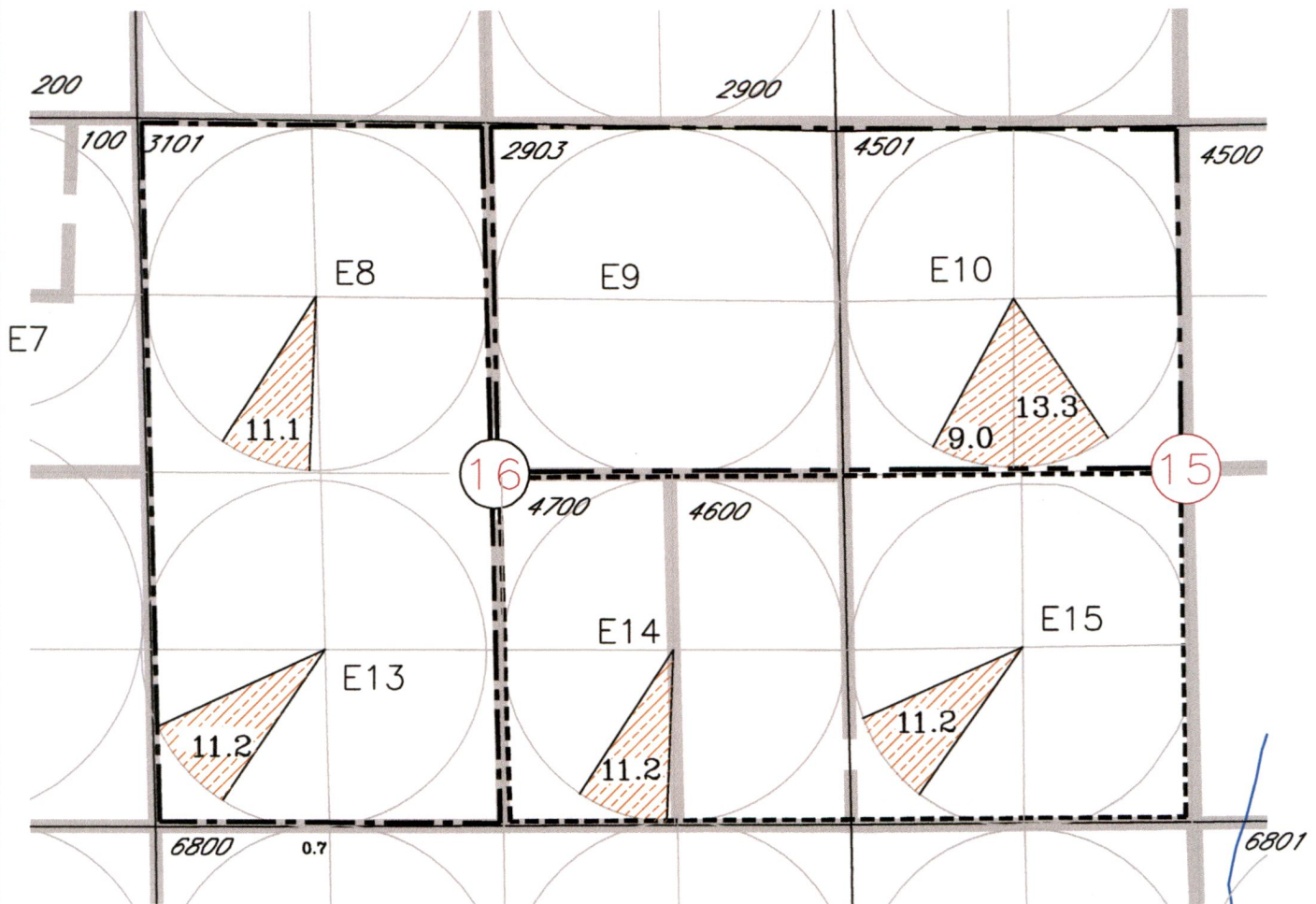

ARTHUR - - - - - TAX LOT 2903 & N 1/2 OF 4501

 CERT 76723 (1981)
22.3 AC

MICHAEL - - - - - TAX LOT 3101

 CERT 76723 (1981)
22.3 AC

DAVID - - - - - TAX LOT 4600, 4700 & N 1/2 OF 4501

 CERT 76723 (1981)
22.4 AC

WESTLAND IRRIGATION DISTRICT
TRANSFER APPLICATION MAP
PROPOSED
FOR ARTHUR PRIOR, MICHAEL
PRIOR & DAVID PRIOR
SEC'S 15 & 16 T 3N R28E WM
UMATILLA COUNTY
TO MAPS AUTHORIZED IN
CERT 76723

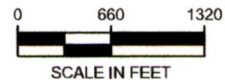

RECEIVED
MAR 01 2023
OWRD
SALEM, OREGON

TO MAP 6 OF 6

E# - CIRCLE NUMBER

 - TAX LOT LINE

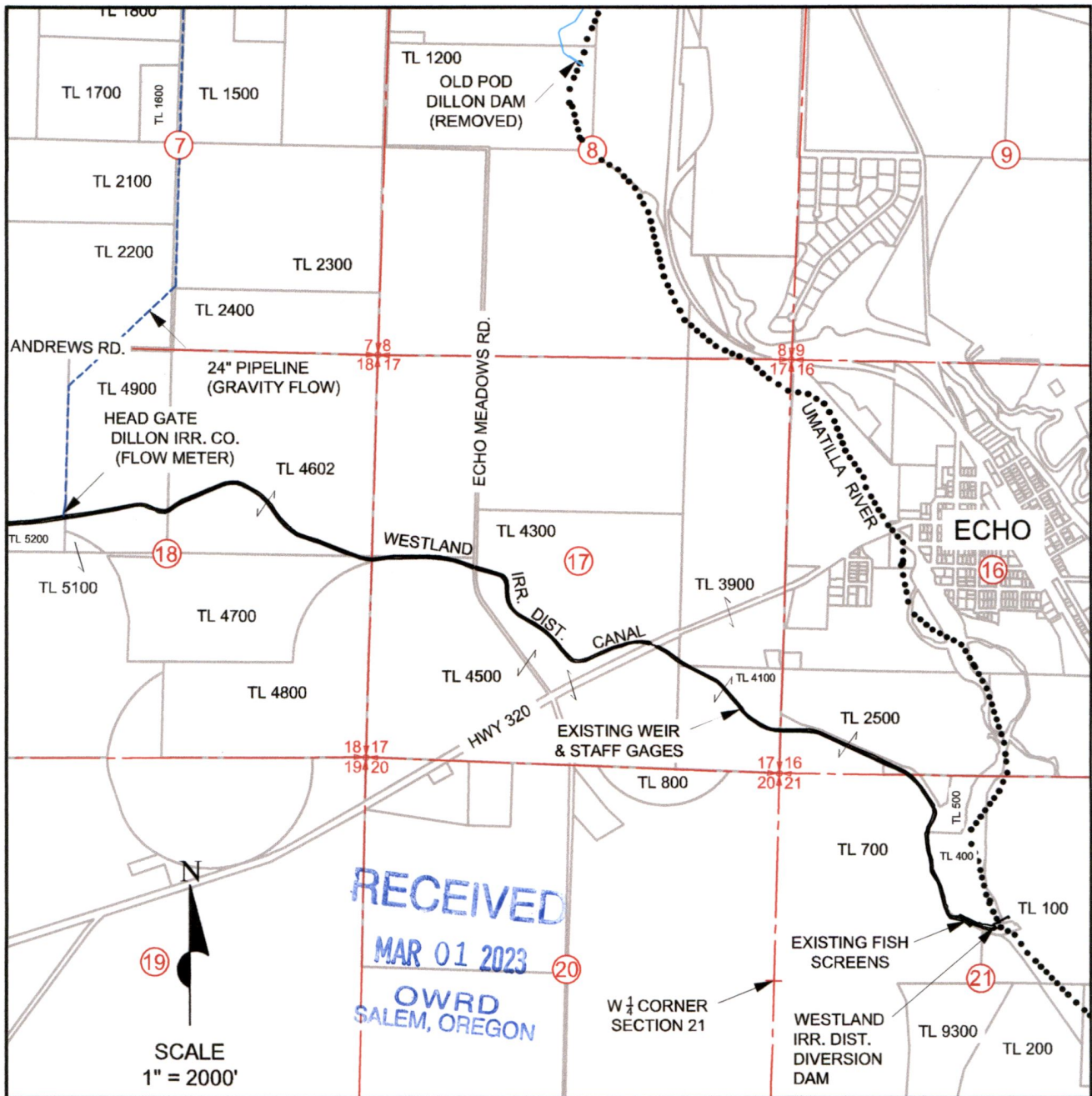

AUTHORIZED POINT OF DIVERSION: NORTH 76 DEGREES 45 MINUTES 56 SECONDS EAST;
2913.19 FEET FROM THE W 1/4 CORNER OF SECTION 21

LEGEND

- SECTION LINES
- TAX LOT LINES
- - - BURIED PIPELINE
- UMATILLA RIVER
- TL 100 TAX LOT NUMBERS

Township 3 North, Range 29 East, W.M.
Section 21
UMATILLA COUNTY

**POINT OF DIVERSION
WESTLAND IRRIGATION DISTRICT**

THIS MAP WAS PREPARED FOR THE PURPOSE OF IDENTIFYING THE LOCATION OF A WATER RIGHT ONLY AND IS NOT INTENDED TO PROVIDE LEGAL DIMENSIONS OR LOCATION OF PROPERTY OWNERSHIP LINES.

Print Date: 3/16/2020 3:53 PM