

**POD LOCATION DESCRIPTIONS**  
**North POD:** Located 2360 feet South and 3000 feet West from the NE corner of Section 35, Township 5 South, Range 5 West (W.M.)  
**South POD:** Located 190 feet North and 810 feet West from the SE corner of Section 34, Township 5 South, Range 5 West (W.M.)  
**Middle POD:** Located 1050 feet North and 300 feet East from the SW corner of Section 35, Township 5 South, Range 5 West (W.M.)

- LEGEND**
- |                                 |                             |
|---------------------------------|-----------------------------|
| <b>Point of Diversion (POD)</b> | <b>All Other Features</b>   |
| ○ Current Authorized POD        | ■ Tax Lot                   |
| ⊕ Proposed APOD                 | ■ Donation Land Claim (DLC) |
| <b>Place of Use (POU)</b>       | --- County Line             |
| ▨ FROM, 173.1 ac.               | --- Pipeline                |
| ▨ TO, 173.1 ac.                 | ~ Watercourse               |
|                                 | ■ Waterbody                 |

**DISCLAIMER**  
 This map was prepared for the purpose of identifying the location of a water right only and it is not intended to provide legal dimensions or location of property ownership lines.  
**MAP NOTES**  
 Date: February 1, 2023  
 Data Sources: BLM, ESRI, Yamhill Co., Polk Co., USGS

**Application for Temporary Water Right Transfer**  
**in the name of Sarbanand Enterprises, LLC.**  
 Certificate 66583  
 Township 5 & 6 South, Range 5 West (W.M.)

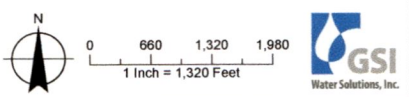

R5W

**POD LOCATION DESCRIPTIONS**  
**North POD:** Located 2360 feet South and 3000 feet West from the NE corner of Section 35, Township 5 South, Range 5 West (W.M.)  
**South POD:** Located 190 feet North and 810 feet West from the SE corner of Section 34, Township 5 South, Range 5 West (W.M.)  
**Middle POD:** Located 1050 feet North and 300 feet East from the SW corner of Section 35, Township 5 South, Range 5 West (W.M.)

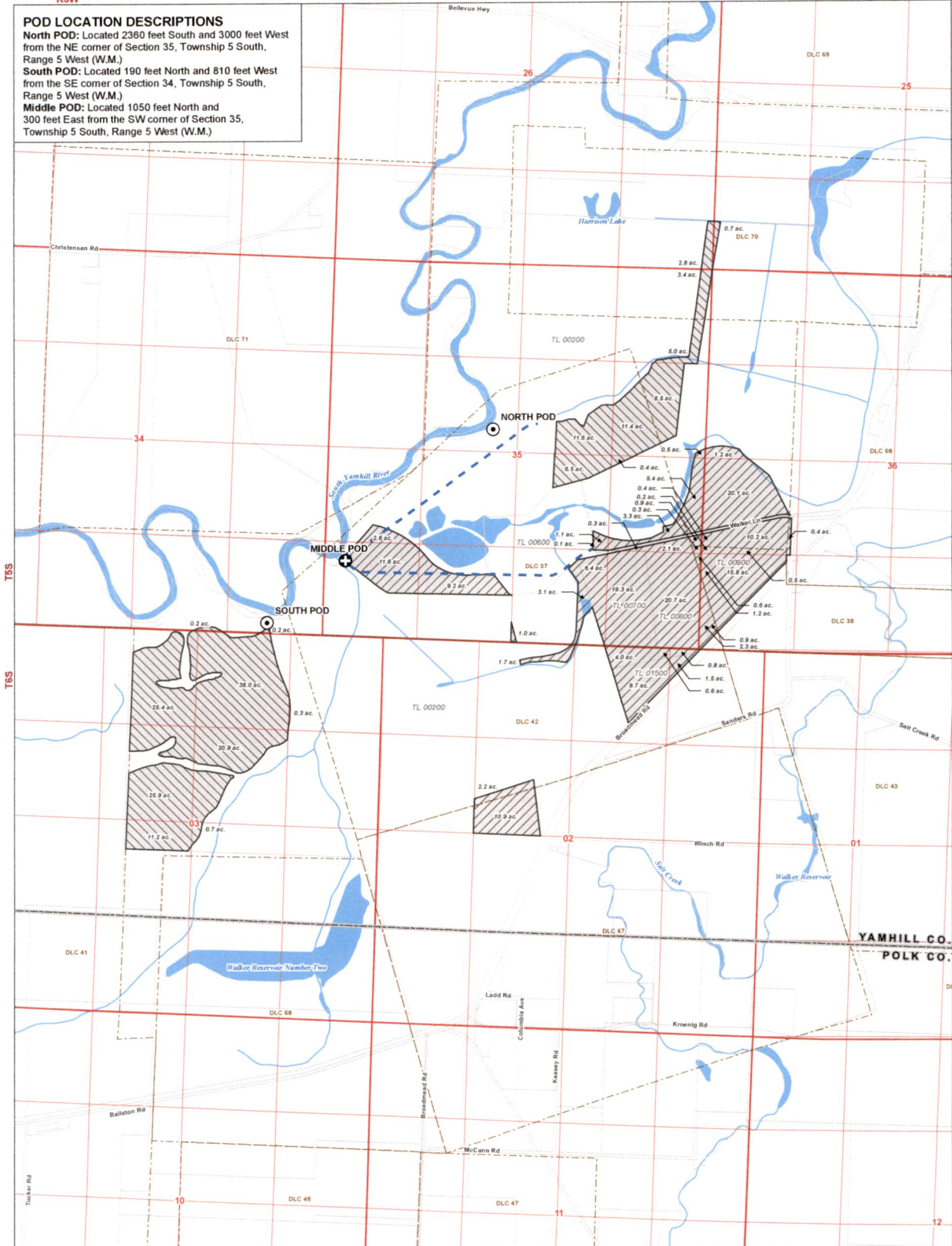

**LEGEND**

- |                                 |                           |
|---------------------------------|---------------------------|
| <b>Point of Diversion (POD)</b> | <b>All Other Features</b> |
| ● Current Authorized POD        | Tax Lot                   |
| ⊕ Proposed APOD                 | Donation Land Claim (DLC) |
| <b>Place of Use (POU)</b>       | County Line               |
| ▨ FROM, 173.1 ac.               | — Pipeline                |
| ▨ TO, 173.1 ac.                 | — Watercourse             |
|                                 | — Waterbody               |

**DISCLAIMER**  
 This map was prepared for the purpose of identifying the location of a water right only and it is not intended to provide legal dimensions or location of property ownership lines.  
**MAP NOTES**  
 Date: April 6, 2017  
 Data Sources: BLM, ESRI, Yamhill Co., Polk Co., USGS

**Application for Temporary Water Right Transfer**  
 in the name of Sarbanand Enterprises, LLC.  
 Certificate 66583  
 Township 5 & 6 South, Range 5 West (W.M.)

RECEIVED  
 MAR 20 2023  
 OWRD

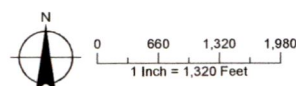

14192

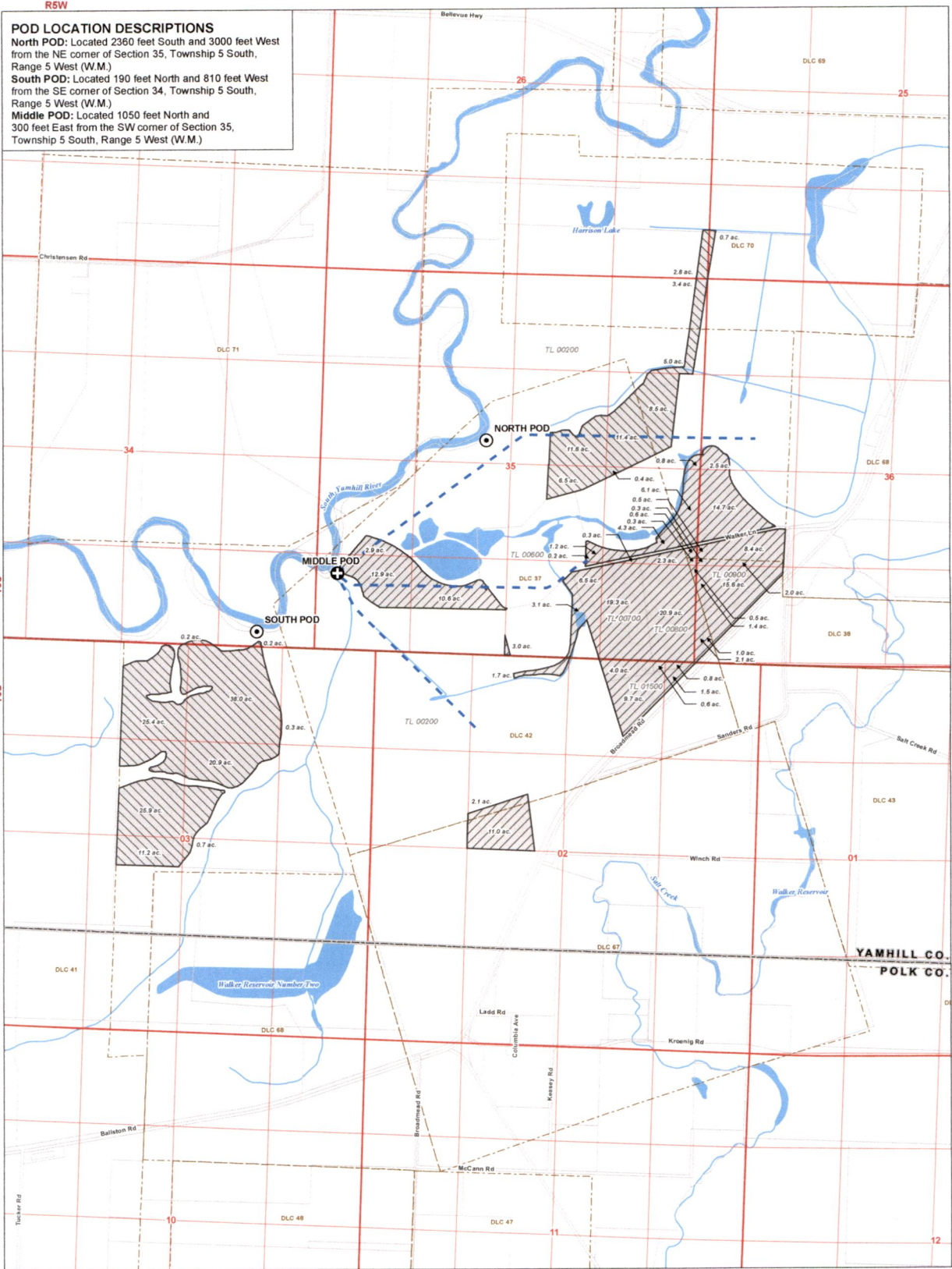

**POD LOCATION DESCRIPTIONS**  
**North POD:** Located 2360 feet South and 3000 feet West from the NE corner of Section 35, Township 5 South, Range 5 West (W.M.)  
**South POD:** Located 190 feet North and 810 feet West from the SE corner of Section 34, Township 5 South, Range 5 West (W.M.)  
**Middle POD:** Located 1050 feet North and 300 feet East from the SW corner of Section 35, Township 5 South, Range 5 West (W.M.)

- LEGEND**
- Point of Diversion (POD)**
    - Current Authorized POD
    - Proposed APOD
  - Place of Use (POU)**
    - FROM, 173.1 ac.
    - TO, 173.1 ac.

- All Other Features**
- Tax Lot
  - Donation Land Claim (DLC)
  - County Line
  - Pipeline
  - Watercourse
  - Waterbody

**Application for Temporary Water Right Transfer**  
**in the name of Sarbanand Enterprises, LLC.**  
 Certificate 66583  
 Township 5 & 6 South, Range 5 West (W.M.)

RECEIVED  
 MAR 20 2023  
 OWRD

**DISCLAIMER**  
 This map was prepared for the purpose of identifying the location of a water right only and it is not intended to provide legal dimensions or location of property ownership lines.  
**MAP NOTES**  
 Date: February 1, 2023  
 Data Sources: BLM, ESRI, Yamhill Co., Polk Co., USGS

