

**T25S R18E, WM,
LAKE COUNTY, OR**

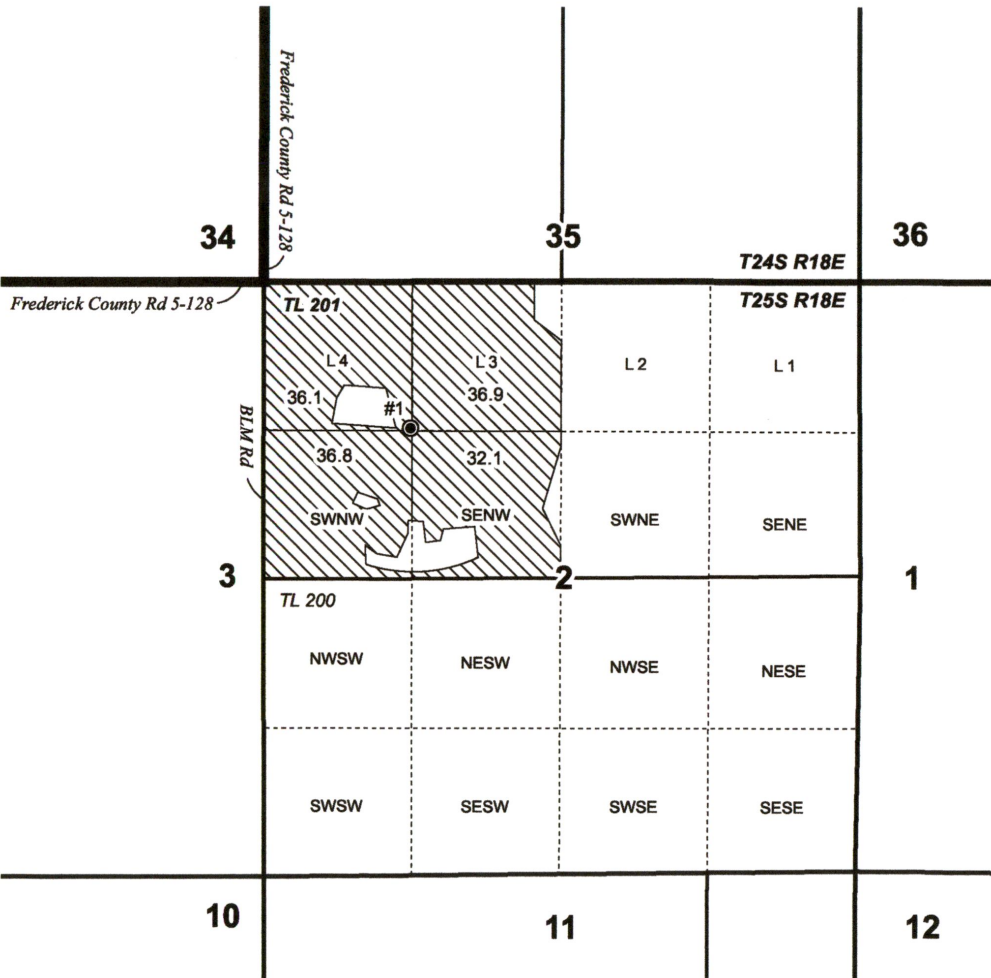
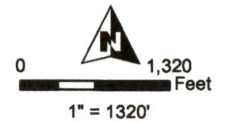

- Well - Authorized
- POU IR C-64853 1/26/1981 "OFF"
- Township
- Section
- Quarter Quarter
- Tax Lot

Well Location:

**#1 LAKE 221: 1320' S, 1310' E
of the NW Cor of Sec 2**

RECEIVED
MAR 27 2023
OWHD
SALEM, OREGON



**TEMPORARY TRANSFER "OFF" MAP
HARD ROCK FARMLAND, LLC**

Date: 12/9/2022

C-64853

This map is not intended
to provide legal dimensions
or locations of property
ownership lines.

WATER RIGHT SERVICES, LLC

PO BOX 1830, BEND, OR 97709

WWW.OREGONWATER.US 541-389-2837

Johnshort@usa.com

CCB # 197121

14203

**T25S R18E, WM,
LAKE COUNTY, OR**

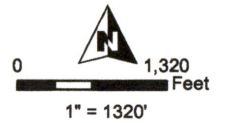

- Well - Authorized
- Pipeline
- POU IR C-64853 1/26/1981 "ON"
- Township
- Section
- Quarter Quarter
- Tax Lot

Well Location:

LAKE 221: 1320' S, 1310' E
of the NW Cor of Sec 2

RECEIVED

MAR 27 2023

OWHD
SALEM, OREGON

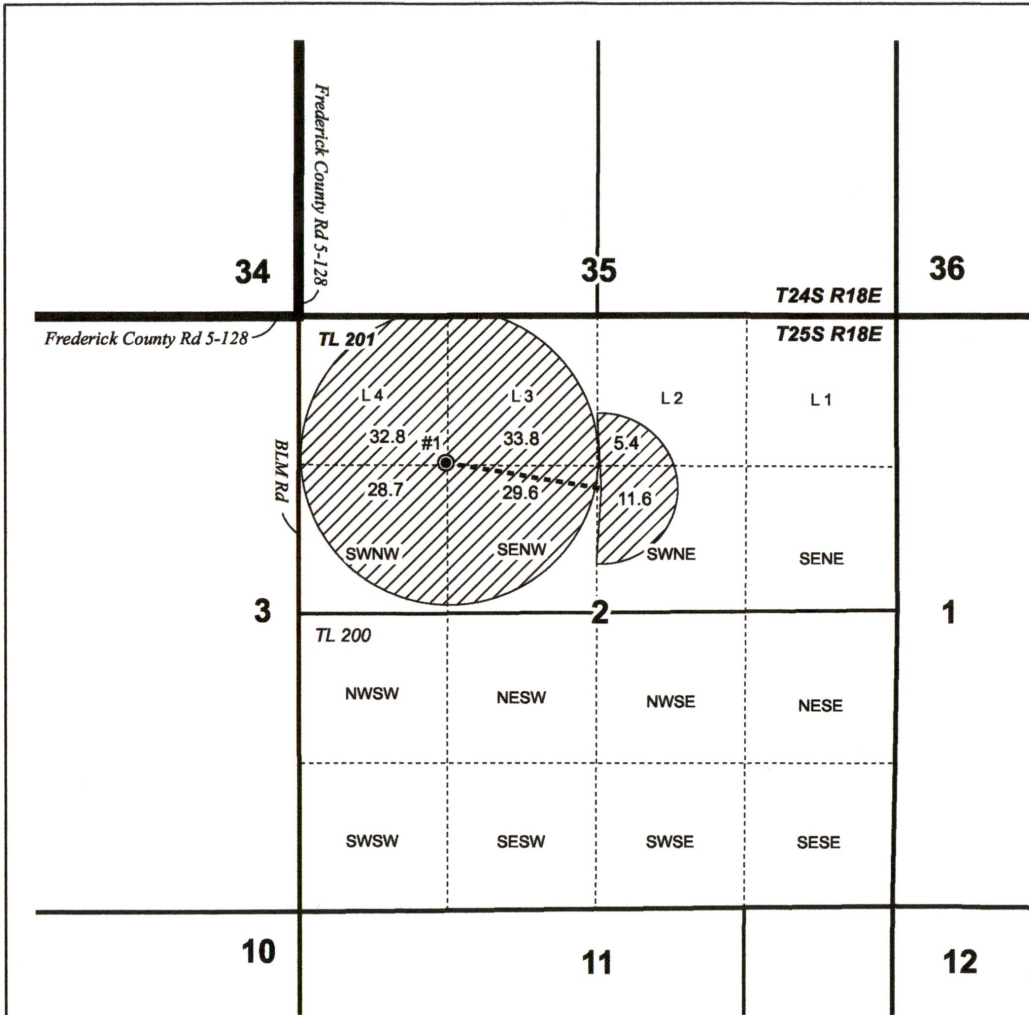

**TEMPORARY TRANSFER "ON" MAP
HARD ROCK FARMLAND, LLC**

Date: 12/9/2022

C-64853

This map is not intended
to provide legal dimensions
or locations of property
ownership lines.

WATER RIGHT SERVICES, LLC

PO BOX 1830, BEND, OR 97709

WWW.OREGONWATER.US 541-389-2837

johnshort@usa.com

CCB # 197121

1
A
9
0
2