

P:\2698032\CAD\00\Walla Walla River Forks Water Rights POD\269803200\_Walla Walla Certificates.dwg TAB:1:17 Landscape Date Exported: 03/24/22 - 14:24 by mwwoods

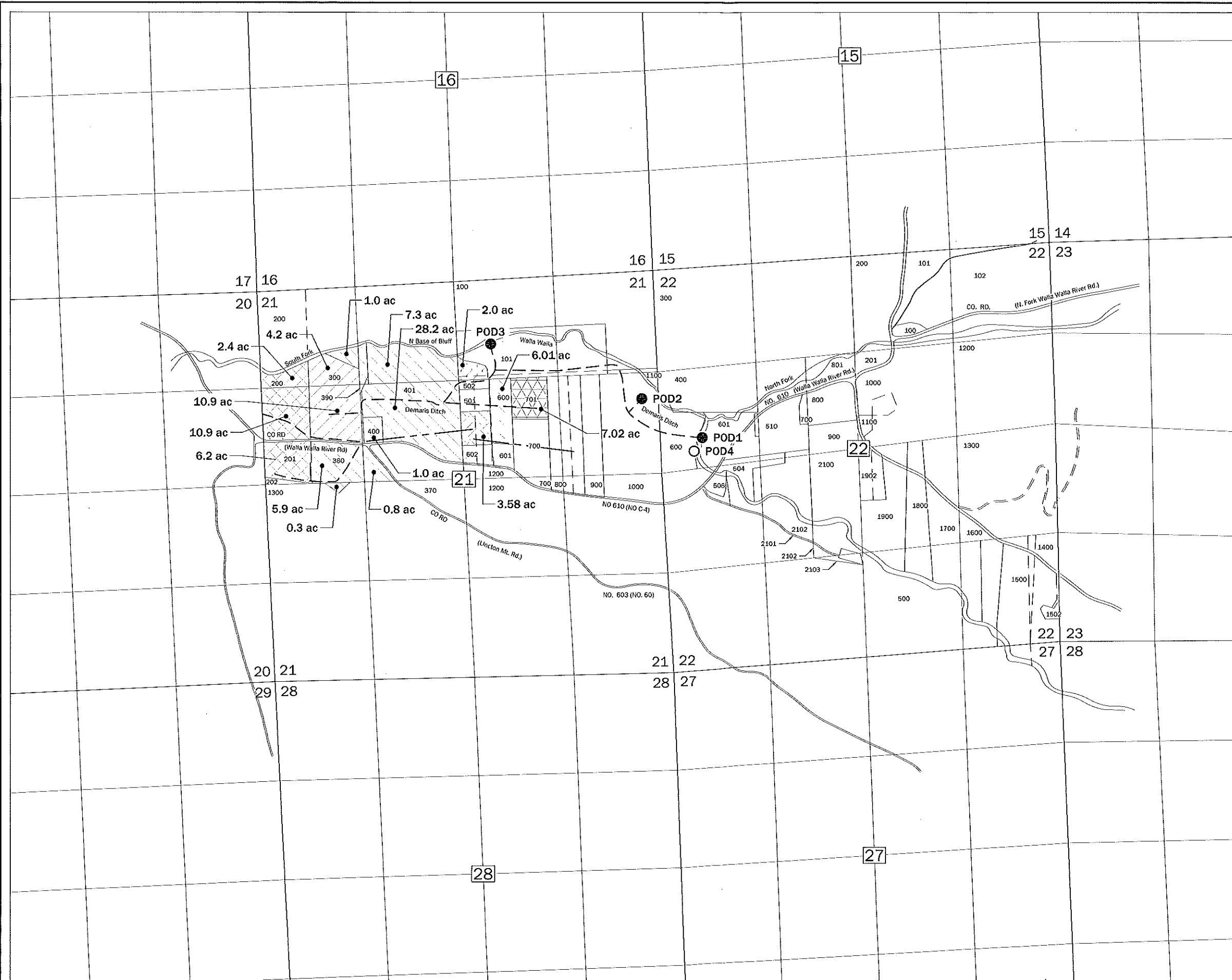

**Point of Diversion Transfer  
CTUIR**

T5N, R36E, W.M.  
Sections 21 and 22  
Umatilla County, Oregon

**Legend**

- Point of Diversion Location
- Proposed Point of Diversion Location

- - - - - Ditch
- — — — — Pipe

- Certificate 12627
- Certificate 12629
- Certificate 12635
- Certificate 13289
- Certificate 88319
- Certificate 88320
- Certificate 88321

**Demaris Ditch POD Location**

- POD1**  
Located 876 feet South and 602 feet East from the SE corner of the NENE, section 21 T5N R36E, W.M.
- POD2**  
Located 1031 feet North and 119 feet West from the E 1/4 corner of section 21 T5N R36E, W.M.
- POD3**  
Located 375 feet North and 2231 feet West from the SE corner of the NENE, section 21 T5N R36E, W.M.
- POD4 - Proposed POD**  
Located 1058 feet South and 492 feet East from the SE corner of the NENE, section 21 T5N R36E, W.M.

**Disclaimer**  
This map was prepared for the purpose of identifying the location of a water right only and it is not intended to provide legal dimensions or location of property ownership lines.

**Map Notes**

Date: 5/7/14  
Data Sources: ESRI, Umatilla County  
Prepared By: GeoEngineers



Certified Water Rights Examiner Stamp

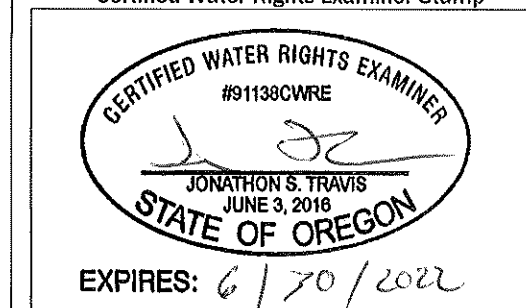

**GEOENGINEERS**

RECEIVED

MAR 30 2023

OWHD  
SALEM, OREGON