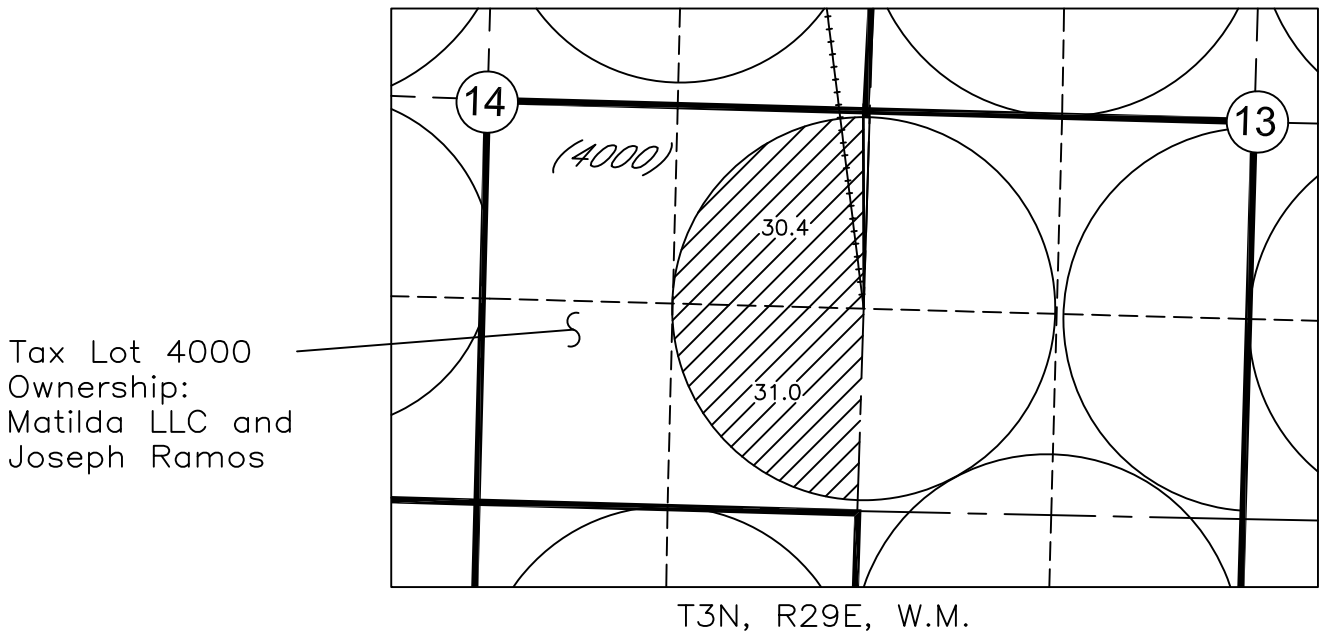
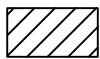

EXHIBIT TO ACCOMPANY CONSENT BY DEEDED LANDOWNER
FOR
CONSENT TO TRANSFER A PORTION OF CERTIFICATE 87111
IN THE NAME OF STANFIELD HUTTERIAN BRETHAREN
T3N, R29E, W.M., UMATILLA COUNTY

E-RECEIVED
4/13/2023
OWRD



LEGEND



WATER RIGHT
ACRES BEING
TRANSFERRED
TAX LOT 4000
61.4 ACRES

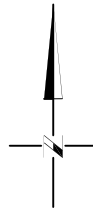

SCALE IN FEET

NOTE:
THE PURPOSE OF THIS MAP IS TO IDENTIFY THE APPROXIMATE LOCATION
OF THE WATER RIGHT. IT IS NOT INTENDED TO PROVIDE INFORMATION
RELATIVE TO THE LOCATION OF PROPERTY OWNERSHIP BOUNDARY LINES.

DGV Consulting, PLLC
PHONE (509) 627-8717
dalevconsulting@gmail.com
Date: Jan 31, 2023

EXHIBIT TO ACCOMPANY CONSENT BY DEEDED LANDOWNER
 FOR
 CONSENT TO TRANSFER A PORTION OF CERTIFICATE 87111
 IN THE NAME OF STANFIELD HUTTERIAN BRETHAREN
 T3N, R30E, W.M., UMATILLA COUNTY

"FROM MAP" for a portion of Cert 87111

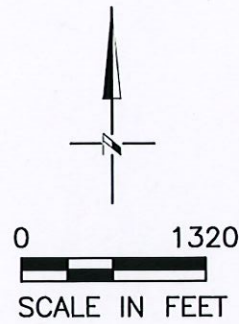

Tax Lot 3100
 Ownership:
 Crow Family
 Properties Oregon
 Limited

Tax Lot 4000
 Ownership:
 Crow Family
 Properties Oregon
 Limited

Tax Lot 4600
 Ownership:
 Crow Family
 Trust

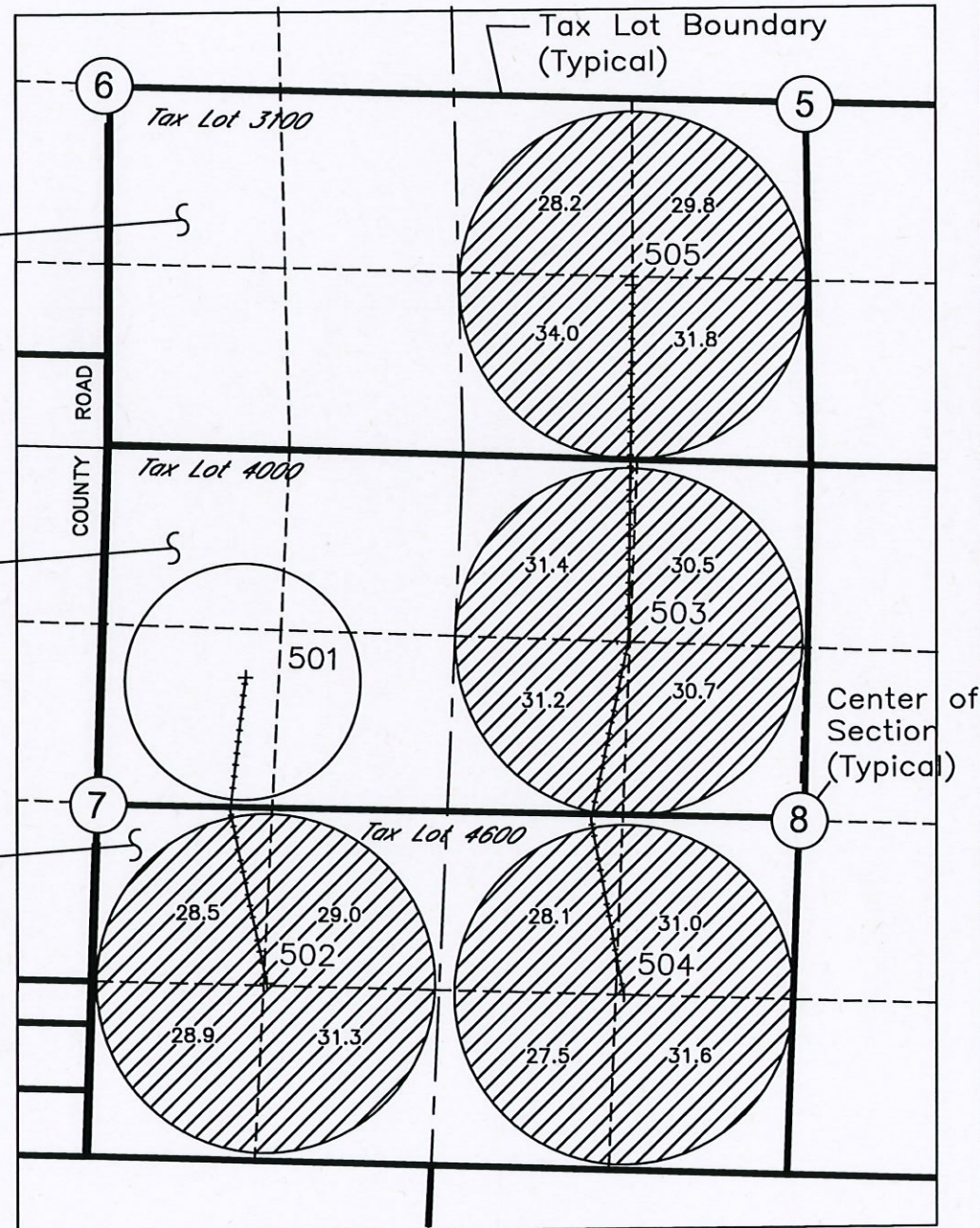

LEGEND

WATER RIGHT
 ACRES BEING
 TRANSFERRED
 TAX LOT 3100 123.8 ACRES
 TAX LOT 4000 123.8 ACRES
 TAX LOT 4600 235.9 ACRES

T3N, R30E, W.M.

RECEIVED

APR 07 2023

OWRD

DGV Consulting, PLLC
 PHONE (509) 627-8717
 dalevconsulting@gmail.com
 Date: Jan 31, 2023

NOTE:
 THE PURPOSE OF THIS MAP IS TO IDENTIFY THE APPROXIMATE LOCATION
 OF THE WATER RIGHT. IT IS NOT INTENDED TO PROVIDE INFORMATION
 RELATIVE TO THE LOCATION OF PROPERTY OWNERSHIP BOUNDARY LINES.

TRANSFER APPLICATION MAP FOR A PORTION OF CERTIFICATE 87111
 IN THE NAME OF STANFIELD HUTTERIAN BRETHAREN
 T3N, R29E & R30E, W.M., UMATILLA COUNTY

RECEIVED

APR 07 2023

OWRD

SHEET 1 OF 4
 "FROM MAP" for a portion of Cert 87111

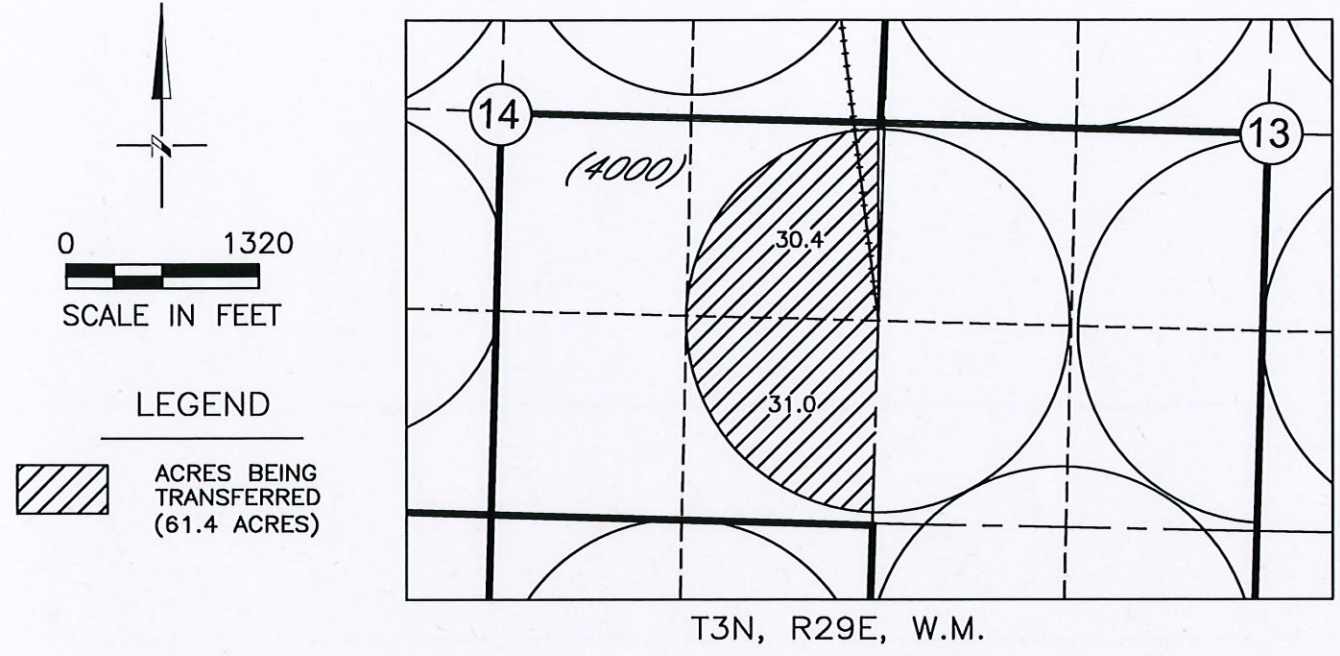

LOCATION OF PODs

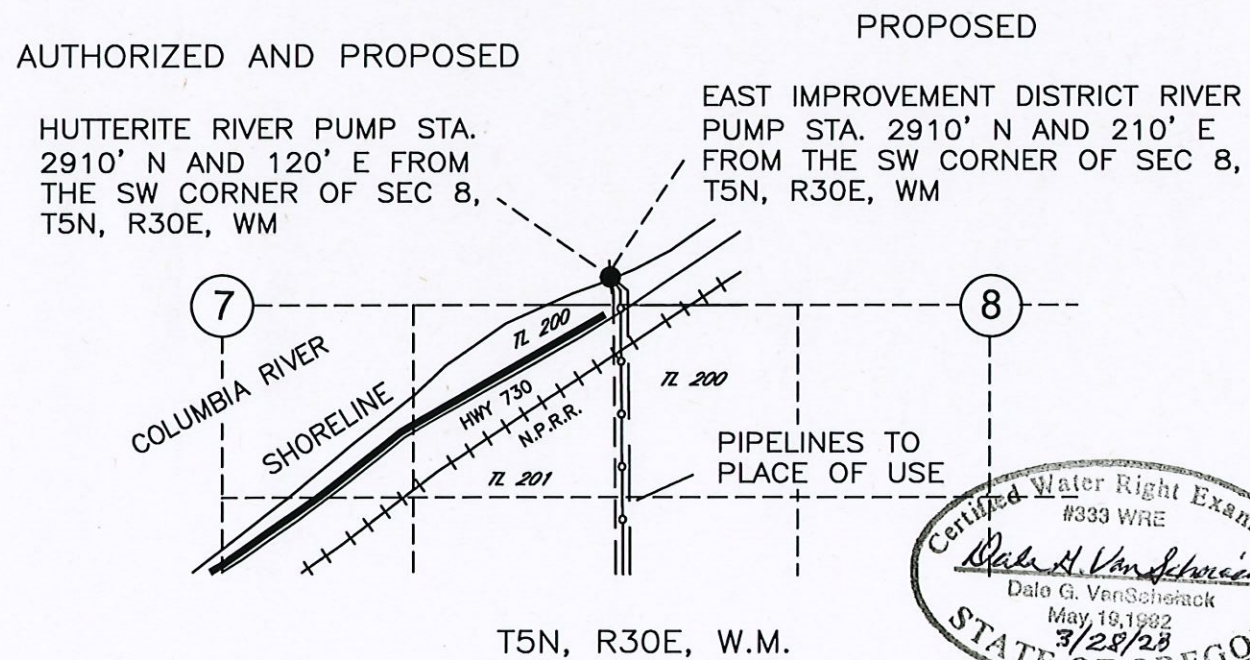

Certified Water Right Examiner
 #333 WRE
Dale G. VanScherack
 Dale G. VanScherack
 May 19, 1982
 3/28/23
 STATE OF OREGON
 Renewed 6/30/24

NOTE:
 THE PURPOSE OF THIS MAP IS TO IDENTIFY THE APPROXIMATE LOCATION
 OF THE WATER RIGHT. IT IS NOT INTENDED TO PROVIDE INFORMATION
 RELATIVE TO THE LOCATION OF PROPERTY OWNERSHIP BOUNDARY LINES.

DGV Consulting, PLLC
 PHONE (509) 627-8717
 dalevconsulting@gmail.com
 Date: Jan 29, 2023

TRANSFER APPLICATION MAP FOR A PORTION OF CERTIFICATE 87111 IN THE
 NAME OF STANFIELD HUTTERIAN BRETHREN
 T3N, R29E & R30E, W.M., UMATILLA COUNTY

SHEET 2 OF 4

"FROM MAP" for a portion of Cert 87111

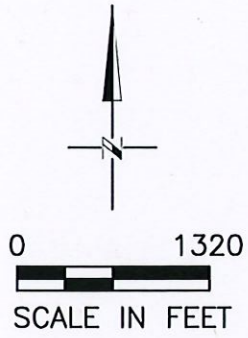

LEGEND

 ACRES BEING TRANSFERRED (483.5 ACRES)

RECEIVED
 APR 07 2023
 OWRD

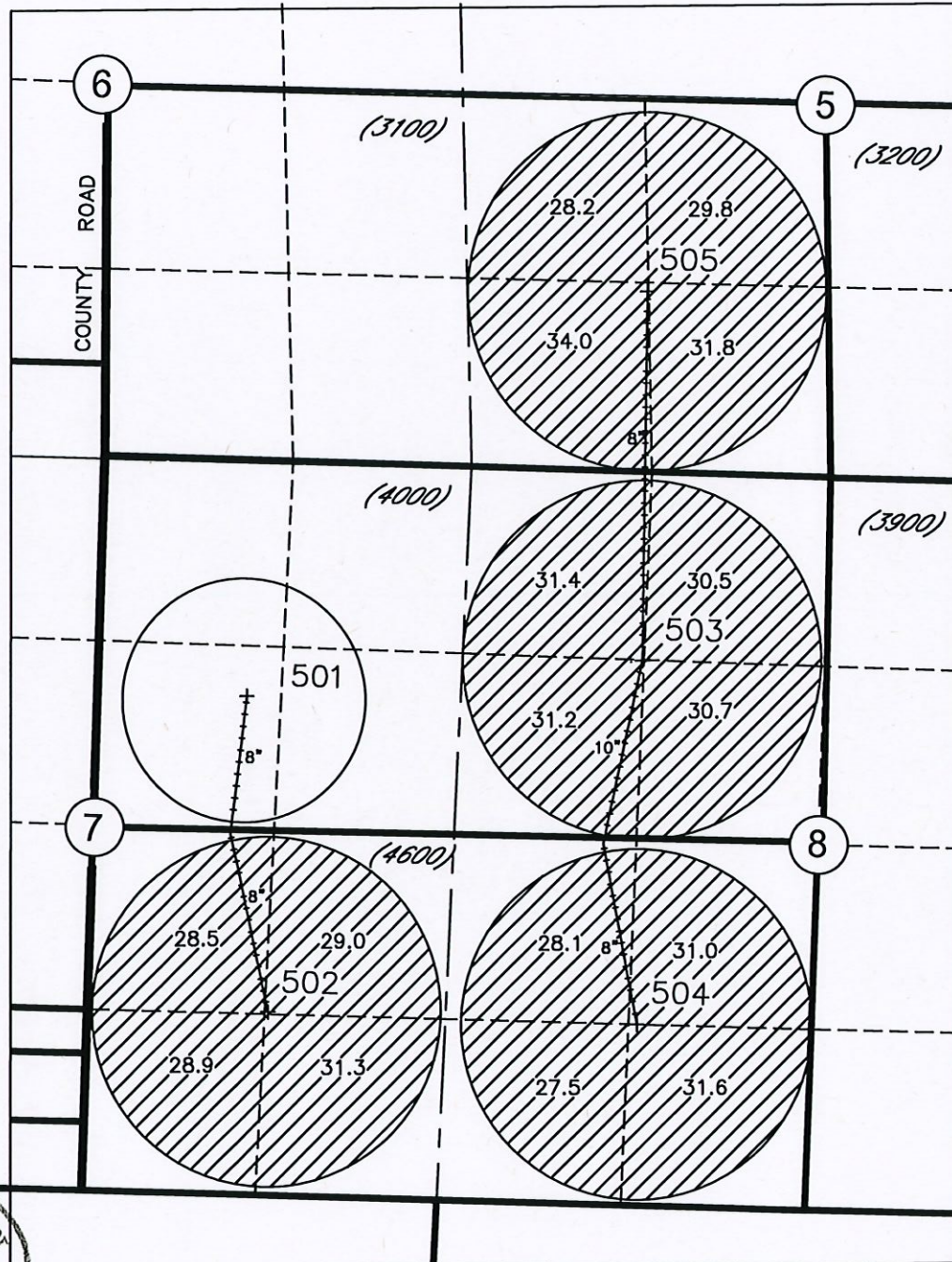

T3N, R30E, W.M.

Certified Water Right Examiner
 #333 WRE
Dale G. VanScheiack
 Dale G. VanScheiack
 May 19, 1992
 9/28/22
 STATE OF OREGON
 Renewed 6/30/24

NOTE:
 THE PURPOSE OF THIS MAP IS TO IDENTIFY THE APPROXIMATE LOCATION
 OF THE WATER RIGHT. IT IS NOT INTENDED TO PROVIDE INFORMATION
 RELATIVE TO THE LOCATION OF PROPERTY OWNERSHIP BOUNDARY LINES.

DGV Consulting, PLLC
 PHONE (509) 627-8717
 dalevconsulting@gmail.com
 Date: Jan 29, 2023

14212

TRANSFER APPLICATION MAP FOR A PORTION OF CERTIFICATE 87111
 IN THE NAME OF STANFIELD HUTTERIAN BRETHREN
 T3N, R29E & R30E, W.M., UMATILLA COUNTY

SHEET 3 OF 4

"TO MAP" for a portion of Cert 87111

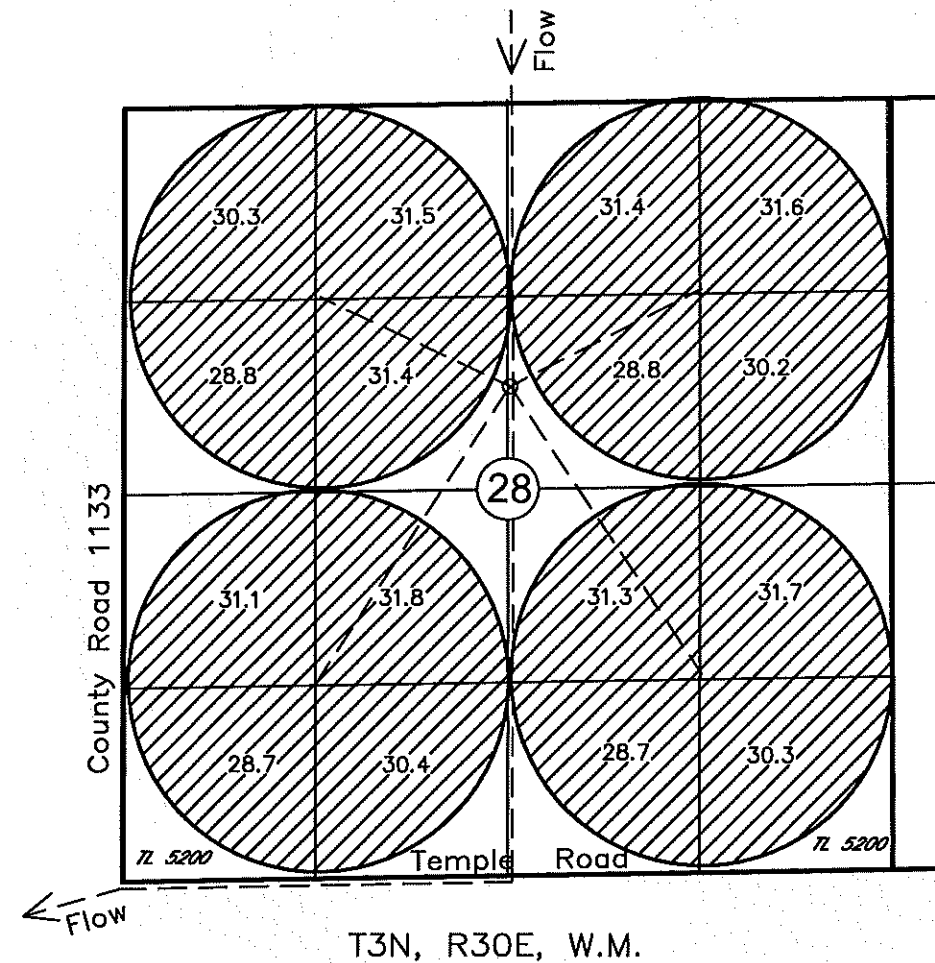
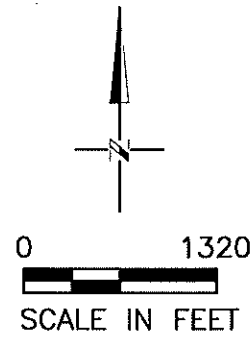

LEGEND

 PLACE OF USE
(488.0 ACRES)

NOTE: FOR LOCATION OF POINTS
 OF DIVERSION REFER TO SHEET 1

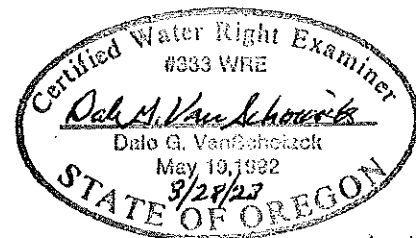

NOTE:
 THE PURPOSE OF THIS MAP IS TO IDENTIFY THE APPROXIMATE LOCATION
 OF THE WATER RIGHT. IT IS NOT INTENDED TO PROVIDE INFORMATION
 RELATIVE TO THE LOCATION OF PROPERTY OWNERSHIP BOUNDARY LINES.

DGV Consulting, PLLC
 PHONE (509) 627-8717
 dalevconsulting@gmail.com
 Date: Jan 29, 2023

14212

TRANSFER APPLICATION MAP FOR A PORTION OF CERTIFICATE 87111
IN THE NAME OF STANFIELD HUTTERIAN BRETHEREN
T3N, R29E & R30E, W.M., UMATILLA COUNTY

SHEET 4 OF 4

"TO MAP" for a portion of Cert 87111

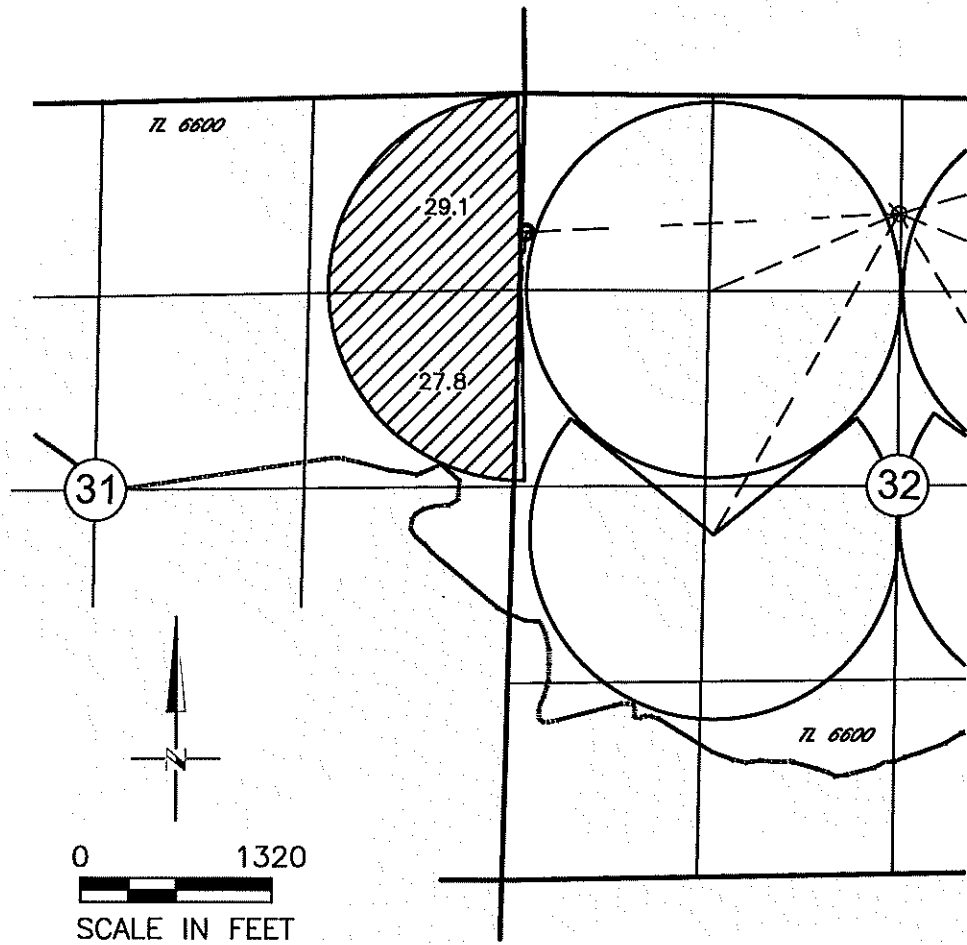

T3N, R30E, W.M.

LEGEND

 PLACE OF USE
(56.9 ACRES)

NOTE: FOR LOCATION OF POINTS
OF DIVERSION REFER TO SHEET 1

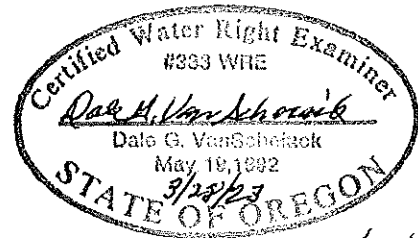

Revised 6/30/24

NOTE:
THE PURPOSE OF THIS MAP IS TO IDENTIFY THE APPROXIMATE LOCATION
OF THE WATER RIGHT. IT IS NOT INTENDED TO PROVIDE INFORMATION
RELATIVE TO THE LOCATION OF PROPERTY OWNERSHIP BOUNDARY LINES.

DGV Consulting, PLLC
PHONE (509) 627-8717
dalevconsulting@gmail.com
Date: Jan 29, 2023

14212

Columbia River
McNary Pool

POINTS OF DIVERSION
HUTTERITE RIVER PUMP STA. AND
EAST IMPROVEMENT RIVER PUMP STA.
REFER TO SHT 1 OF 4

OVERALL LAYOUT FOR MAP FOR
TRANSFER APPLICATION
FOR A PORTION OF CERTIFICATE 87111
IN THE NAME OF
STATNFELD HUTTERIAN BRETHERN

RECEIVED

APR 07 2023

OWRD

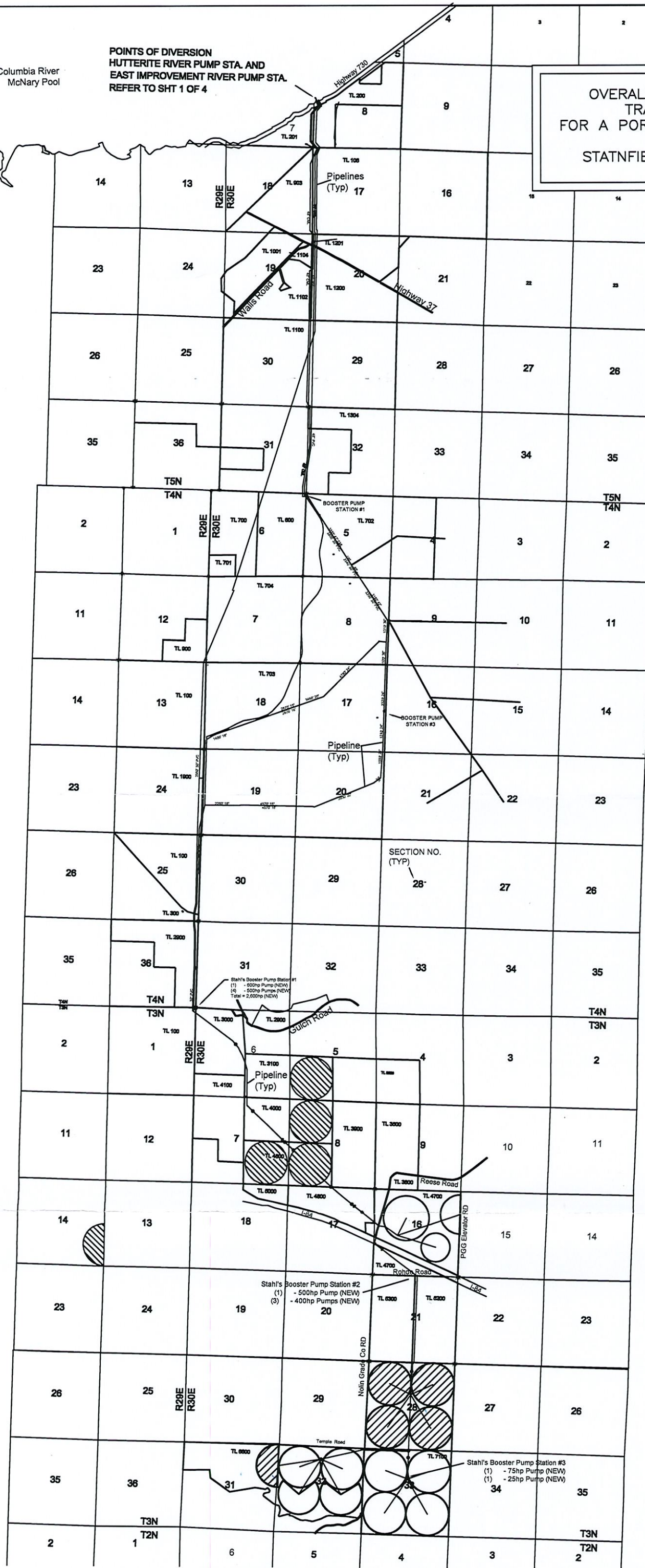

0 6000
SCALE IN FEET

LEGEND

 FROM LANDS
REFER TO
SHT 1 OF 4
AND
SHT 2 OF 4

 TO LANDS
REFER TO
SHT 3 OF 4
AND
SHT 4 OF 4

Certified Water Right Examiner
#333 WRE
Dale G. VanScheelack
Dale G. VanScheelack
May 19, 1992
4/14/23
STATE OF OREGON
Renew 6/30/24

14219

EXHIBIT TO ACCOMPANY CONSENT BY DEEDED LANDOWNER
FOR
CONSENT TO TRANSFER A PORTION OF CERTIFICATE 87111
IN THE NAME OF STANFIELD HUTTERIAN BRETHEREN
T3N, R30E, W.M., UMATILLA COUNTY

Tax Lot 4000
Ownership:
Matilda LLC and
Joseph Ramos

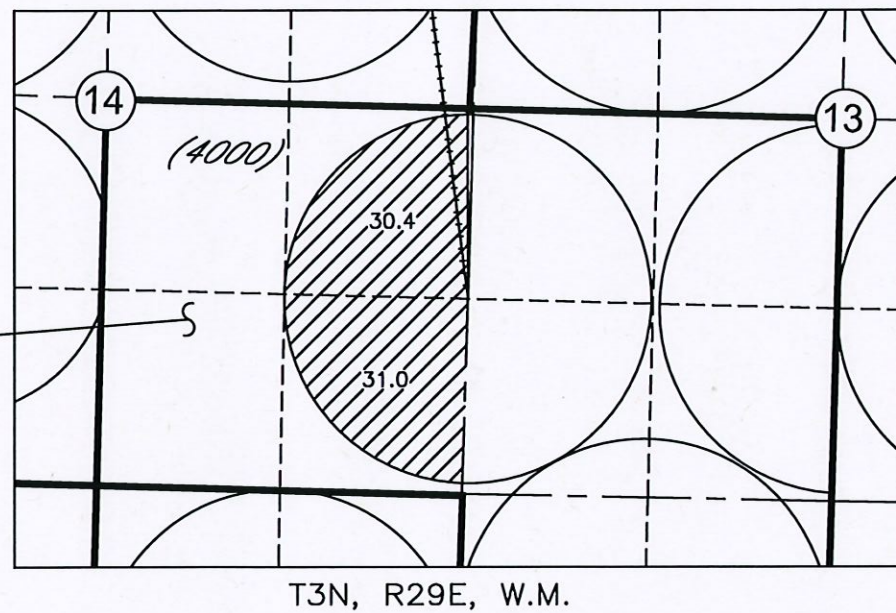

LEGEND

 WATER RIGHT
ACRES BEING
TRANSFERRED
TAX LOT 4000
61.4 ACRES

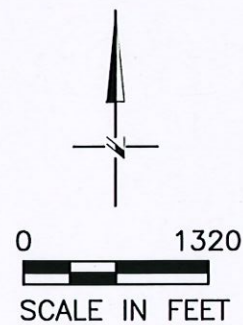

RECEIVED
APR 07 2023
OWRD

NOTE:
THE PURPOSE OF THIS MAP IS TO IDENTIFY THE APPROXIMATE LOCATION
OF THE WATER RIGHT. IT IS NOT INTENDED TO PROVIDE INFORMATION
RELATIVE TO THE LOCATION OF PROPERTY OWNERSHIP BOUNDARY LINES.

DGV Consulting, PLLC
PHONE (509) 627-8717
dalevconsulting@gmail.com
Date: Jan 31, 2023