

JACKSON COUNTY SEC.09 T37S R1W

E-RECEIVED
04/12/2023
OWRD

SCALE - 1" = 400'



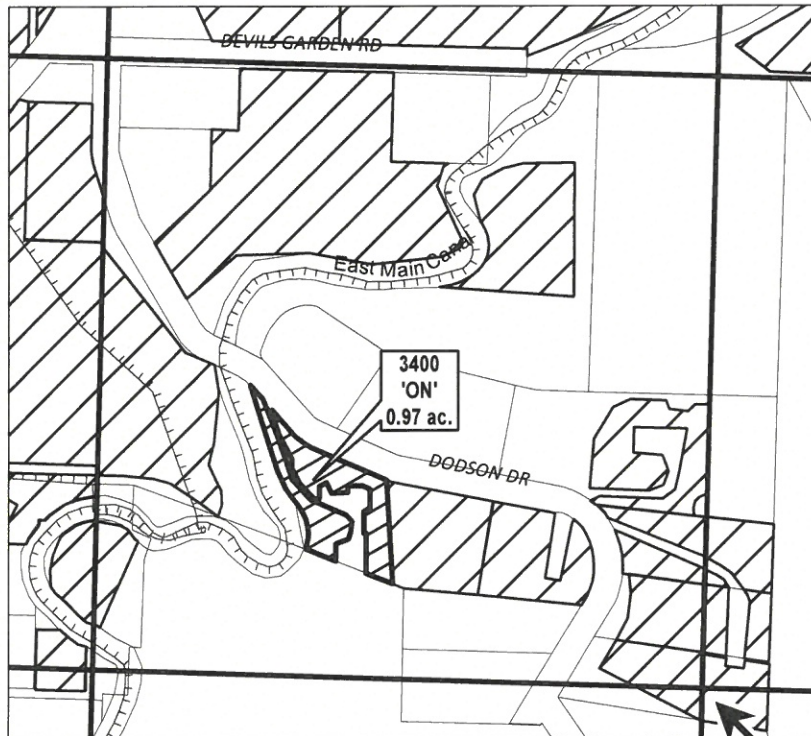

SE 1/4 OF THE NE 1/4

OWRD #: 11133



EXISTING RIGHT: 12.42 AC

E 1/4 COR

-  EXISTING WATER RIGHTS
-  ON LANDS
-  CANAL/LATERAL

"ON" MAP



CLAIM OF BENEFICIAL USE

NAME: CHRISTOPHER AND KATE FORD

TAXLOT #: 3400

0.97 ACRES

CERTIFICATE #:
83381 (P)
83383 (S)
P- 4951 (S)

Date: 9/13/2022

JACKSON COUNTY SEC.15 T38S R1W

E-RECEIVED
04/12/2023
OWRD

SCALE - 1" = 400'



SE 1/4 OF THE SE 1/4

OWRD #: 11133



EXISTING RIGHT: 22.2 AC

"ON" MAP

	EXISTING WATER RIGHTS
	ON LANDS
	CANAL/LATERAL



Date: 9/13/2022

CLAIM OF BENEFICIAL USE

NAME: ROBERT E AND LESLIE SHINGLE

TAXLOT #: 3200

0.5 ACRES

CERTIFICATE #:

83381 (P)

83383 (S)

80578 (S)

P- 4951 (S)

JACKSON COUNTY SEC.15 T38S R1W

E-RECEIVED
04/12/2023
OWRD

SCALE - 1" = 400'



NE 1/4 OF THE SW 1/4, NW 1/4 OF THE SE 1/4

OWRD #: 11133

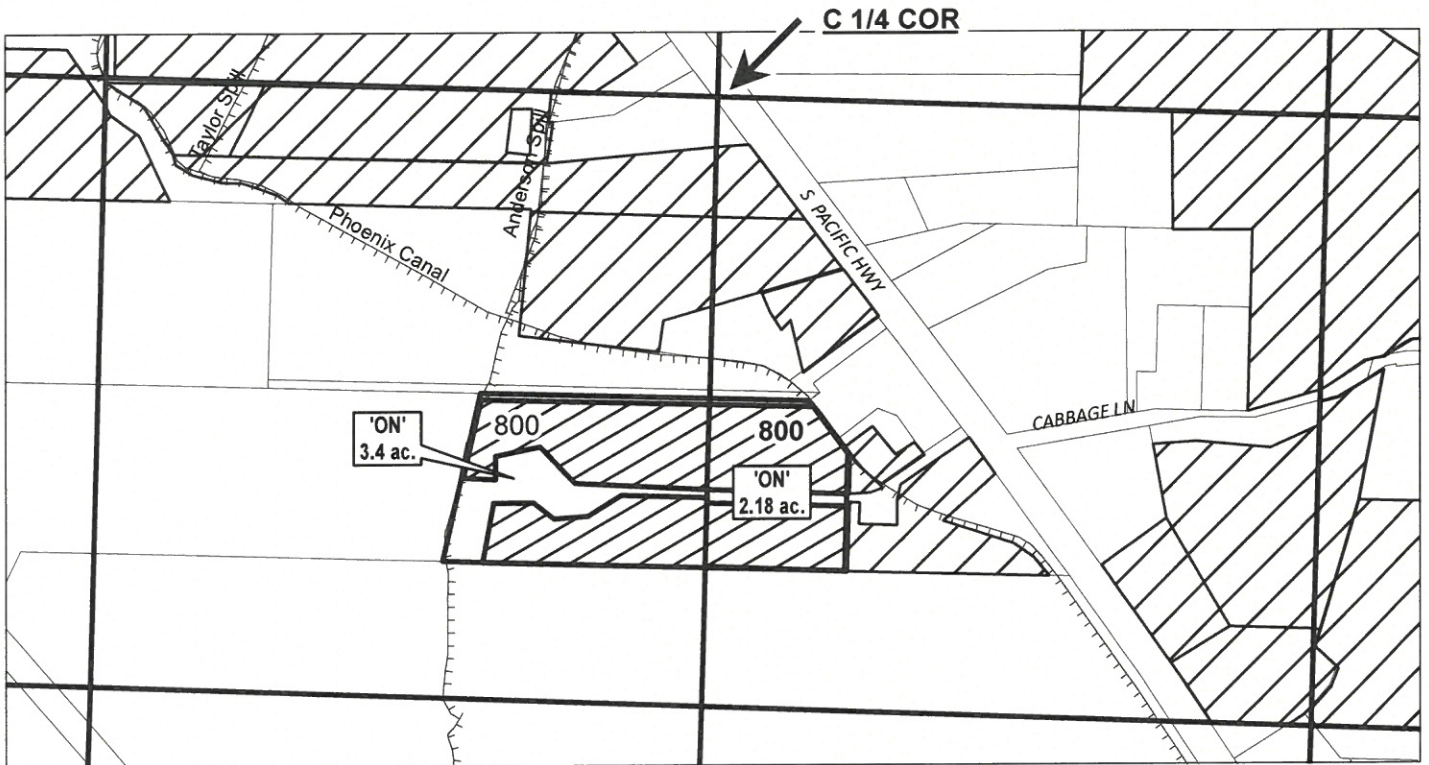

NESW -
EXISTING RIGHT: 12.1 AC
(INCLUDES T-12805, 13333)

NWSE -
EXISTING RIGHT: 11.9 AC
(INCLUDES T-11305, 12805)

	EXISTING WATER RIGHTS
	ON LANDS
	CANAL/LATERAL

"ON" MAP



CLAIM OF BENEFICIAL USE

NAME: MARK ILLSLEY et al

TAXLOT #: 800

3.4 ACRES NESW
2.18 ACRES NWSE C.83728 1.1 acre

CERTIFICATE #:

83381 (P)
83383 (S)
80578 (S)
83728 (S)
P- 4951 (S)

Date: 9/13/2022