

RECEIVED

APR 10 2023

OWRD

G4 LLC TRANSFER APPLICATION - EXHIBIT MAP

TOWNSHIP 11 & 12 SOUTH, RANGE 4 WEST

WILLAMETTE MERIDIAN
LINN COUNTY
FEBRUARY 16, 2023

RECEIVED

MAR 20 2023

OWRD
SALEM, OREGON

TRANSFER FROM PLACE OF USE

LABEL	1/4	1/4	SECTION	TOWNSHIP	RANGE	DLC OR GOV'T LOT	AREA (AC)
A	SWNW	34	11S	4W	LOT 1	10.3	
B	SESW				LOT 1	16.5	
C	SESW				DLC 64	13.4	
D	SWNE				DLC 64	4.2	
E	NWSW				LOT 2	13.6	
F	NESW				LOT 2	21.7	
G	NESW				DLC 64	12.0	
H	NWSE				DLC 64	0.8	
I	SWSW				LOT 2	1.4	
J	SWSE				LOT 2	3.0	
K	SESW				DLC 75	19.9	
L	NWNW	3	12S	4W	DLC 67	2.8	
M	NENW				DLC 67	31.3	
N	SWNW				DLC 67	1.0	
O	SESW				DLC 67	3.2	
P	SWNW				DLC 56	16.3	
Q	SESW				DLC 56	14.2	
R	SWNE				DLC 56	0.4	

TRANSFER TO PLACE OF USE

LABEL	1/4	1/4	SECTION	TOWNSHIP	RANGE	DLC OR GOV'T LOT	AREA (AC)
AA	SWSE	28	11S	4W	DLC 67	16.3	
BB	SESE				DLC 67	33.0	
CC	SWSW	27	11S	4W	DLC 67	10.0	
DD	NWNE	33	11S	4W	DLC 67	30.9	
EE	NENE				DLC 67	40.0	
FF	SWNE				DLC 67	8.0	
GG	SENE				DLC 67	21.2	
HH	NWSE	34	11S	4W	DLC 67	22.6	
II	SWNW				DLC 67	4.0	

CERTIFIED WATER RIGHT EXAMINER
58902WRE
John D McGee Digitally signed by John D McGee
Date: 2023.03.02 13:12:08 -08'00'
JOHN DAVID MCGEE
JULY 12, 2005
STATE OF OREGON

RENEWS: 12/31/2024

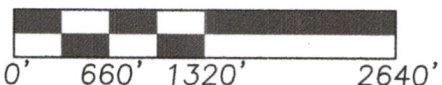

JDMcGee, Inc.
Engineering & Surveying
Land Use Planning
Wastewater Design
"Solving Problems for You"

1215 Main Street
PO Box 1472
Philomath, OR 97370
(541) 929-4226
(541) 929-4227 fax

DRAWN BY: KP
JDM PROJECT #: 21-43_B
CHECKED BY: JDM

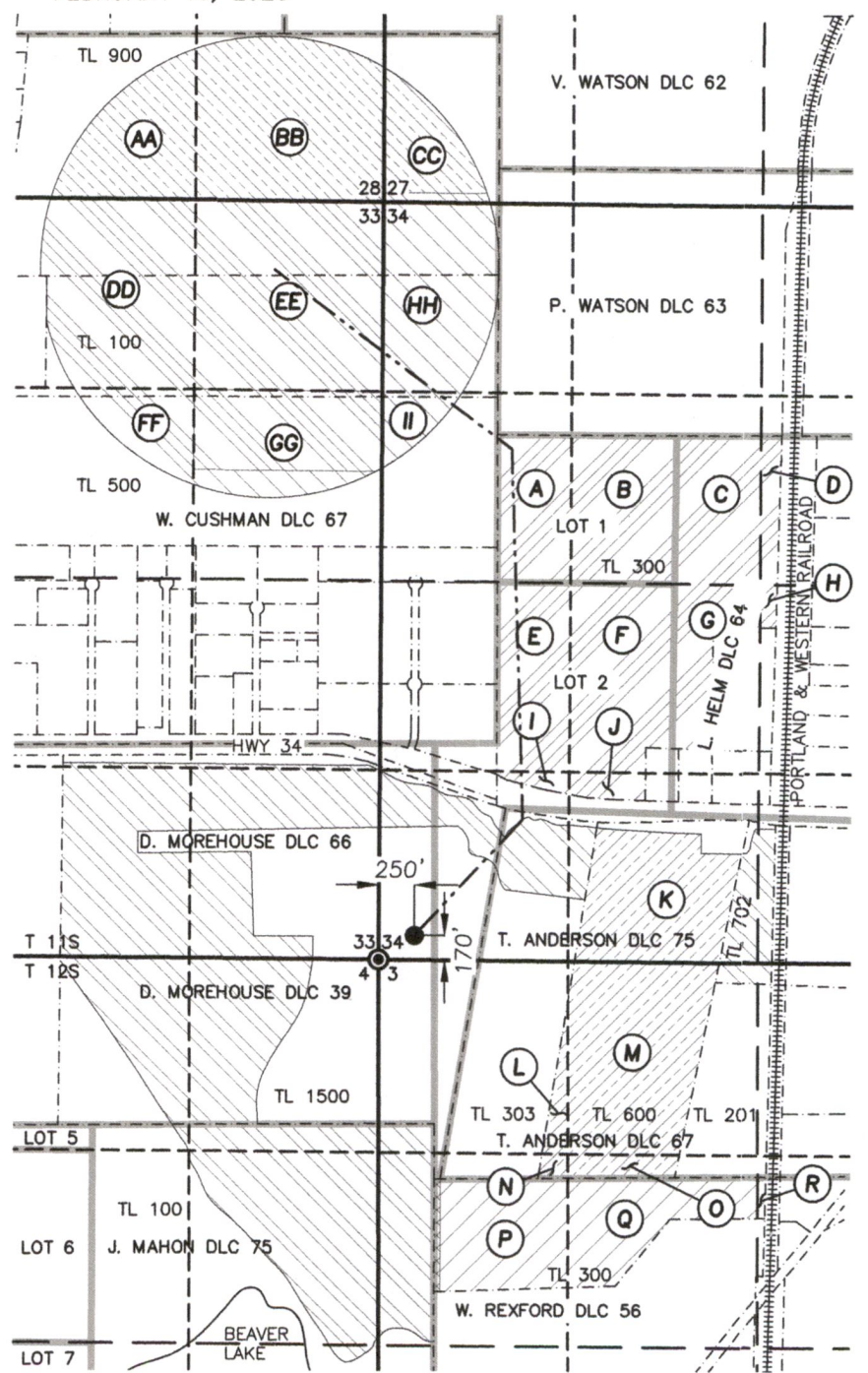

LEGEND

- SECTION LINE
- 1/4 SECTION LINE
- 1/16 SECTION LINE
- D.L.C & GOV LOT LINE
- TAX LOT (TL) LINE
- EXISTING WELL
- SW CORNER OF SECTION 34
- LANDS LEFT UNCHANGED
- CERTIFICATE 60696
- CERTIFICATE 60726
- CERTIFICATE 33845
- EXISTING POU
- PROPOSED TEMPORARY POU
- EXISTING POU
- PROPOSED TEMPORARY POU
- EXISTING POU
- PROPOSED TEMPORARY POU
- EXISTING POU
- PROPOSED TEMPORARY POU
- WATER DELIVERY MAINLINE