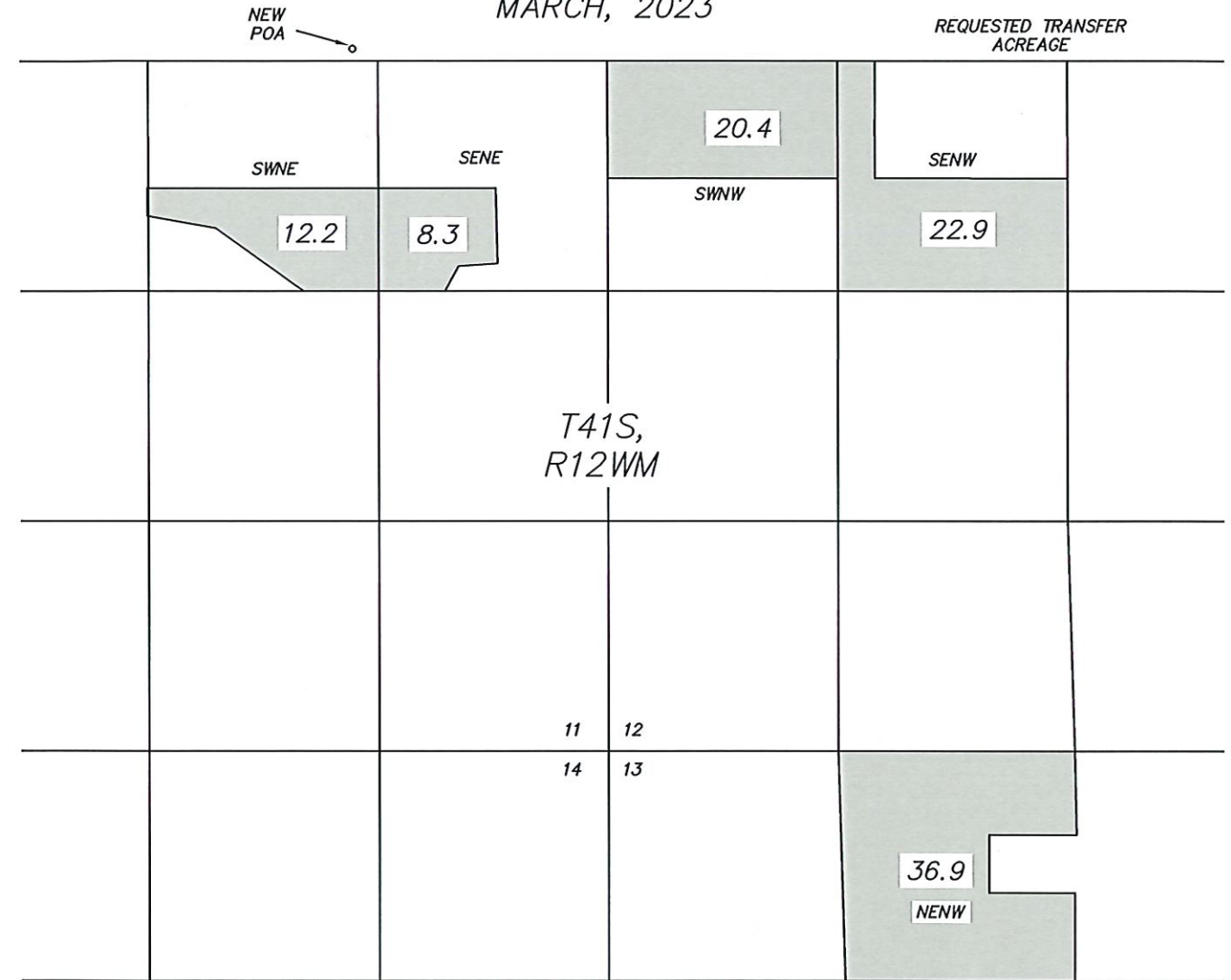
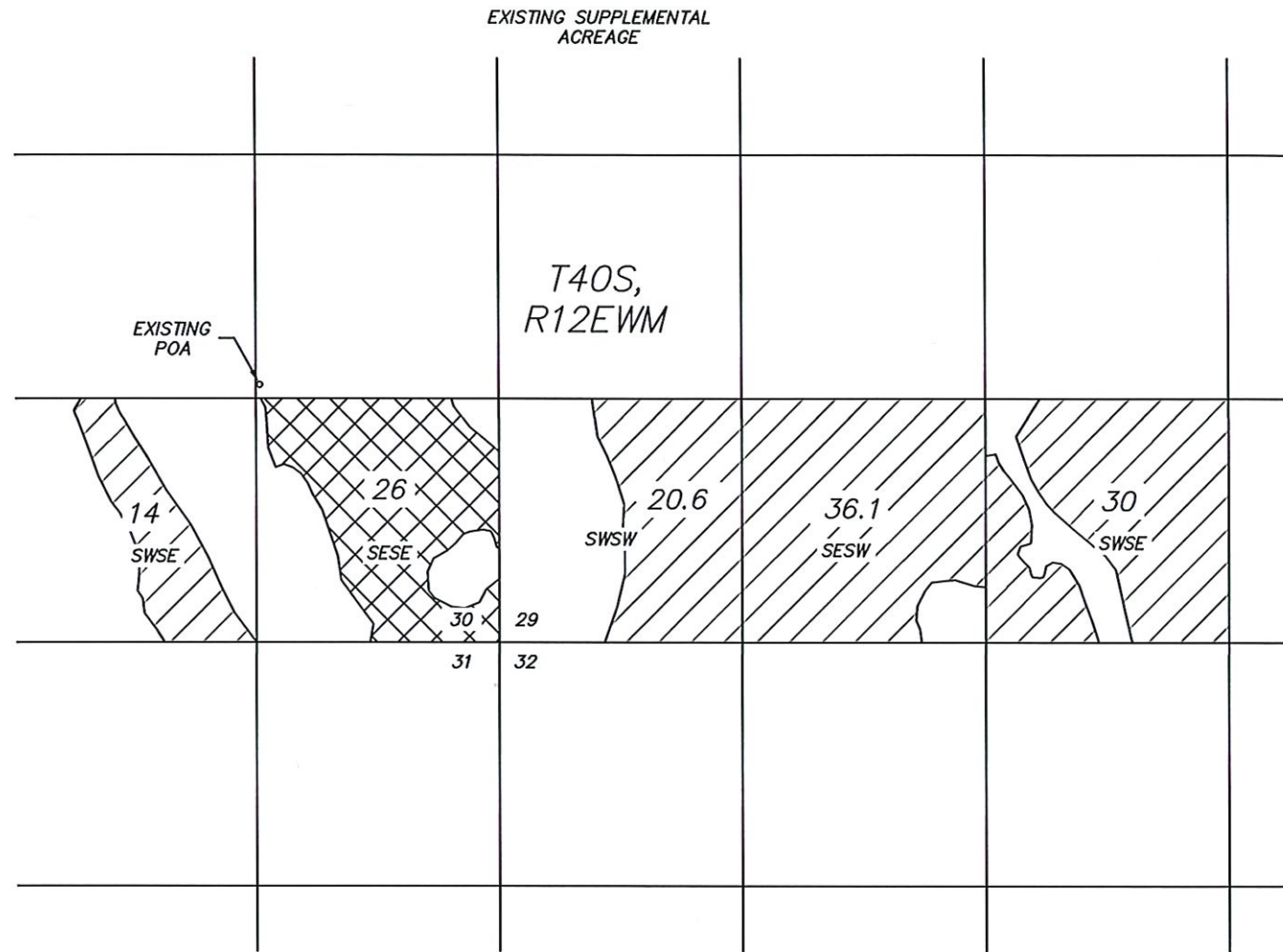

EXHIBIT SHOWING SUPPLEMENTAL RIGHT TO TRANSFER

REFERENCE FILE: PERMIT G - 12590

SITUATED IN THE S1/2S1/2 OF SECTION 29 AND THE S1/2SE1/4 OF SECTION 30, T40S, R12EWM, TO TRANSFER TO S1/2NE1/4 SECTION 11, THE S1/2NW1/4 SECTION 12 AND THE NE1/4NW1/4 SECTION 13 OF T41S, R12EWM, KLAMATH COUNTY, OREGON.

MARCH, 2023



ACREAGE TO REMAIN

ACREAGE TO BE TRANSFERED



1"=1000'

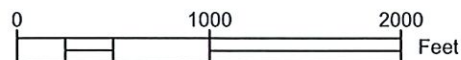

ALL LANDS THIS TRANSFER ARE SUPPLEMENTAL TO:
KLAMATH BASIN IMPROVEMENT DISTRICT

CERTIFIED WATER RIGHT EXAMINER
#90081
Daniel J. O'Connor
DANIEL J. O'CONNOR
RENEWS: JAN. 1, 2025
STATE OF OREGON

MAP PREPARED FOR: 4H ORGANICS
AND TERRA NOSTRA, LLC

SUPER-TUFF
OCO

NOTE:
THE PURPOSE OF THIS MAP IS TO IDENTIFY THE LOCATION OF
THE WATER RIGHT. IT IS NOT A BOUNDARY SURVEY.

TOTAL SUPPLEMENTAL AREA
THIS MAP: 126.7 ACRES±
TRANSFER: 100.7 ACRES±

LOCATION OF EXISTING WELL BY G-12590:
1330 FEET NORTH AND 1320 FEET WEST OF THE SOUTHEAST
CORNER OF SECTION 30. LOCATION OF NEW WELL: 4030 FEET NORTH
AND 2790 FEET WEST OF THE SE CORNER OF SECTION 11.

ACREAGE TO BE TRANSFERED

RECEIVED

APR 17 2023

OWRD