

SECTION 23 T30S, R16E W.M., LAKE COUNTY, OREGON

Date: 11/29/2022

RECEIVED
APR 24 2023
OWRD

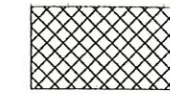
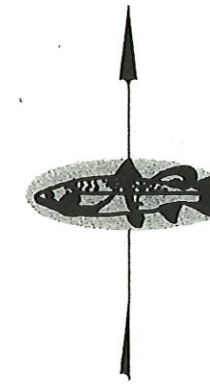
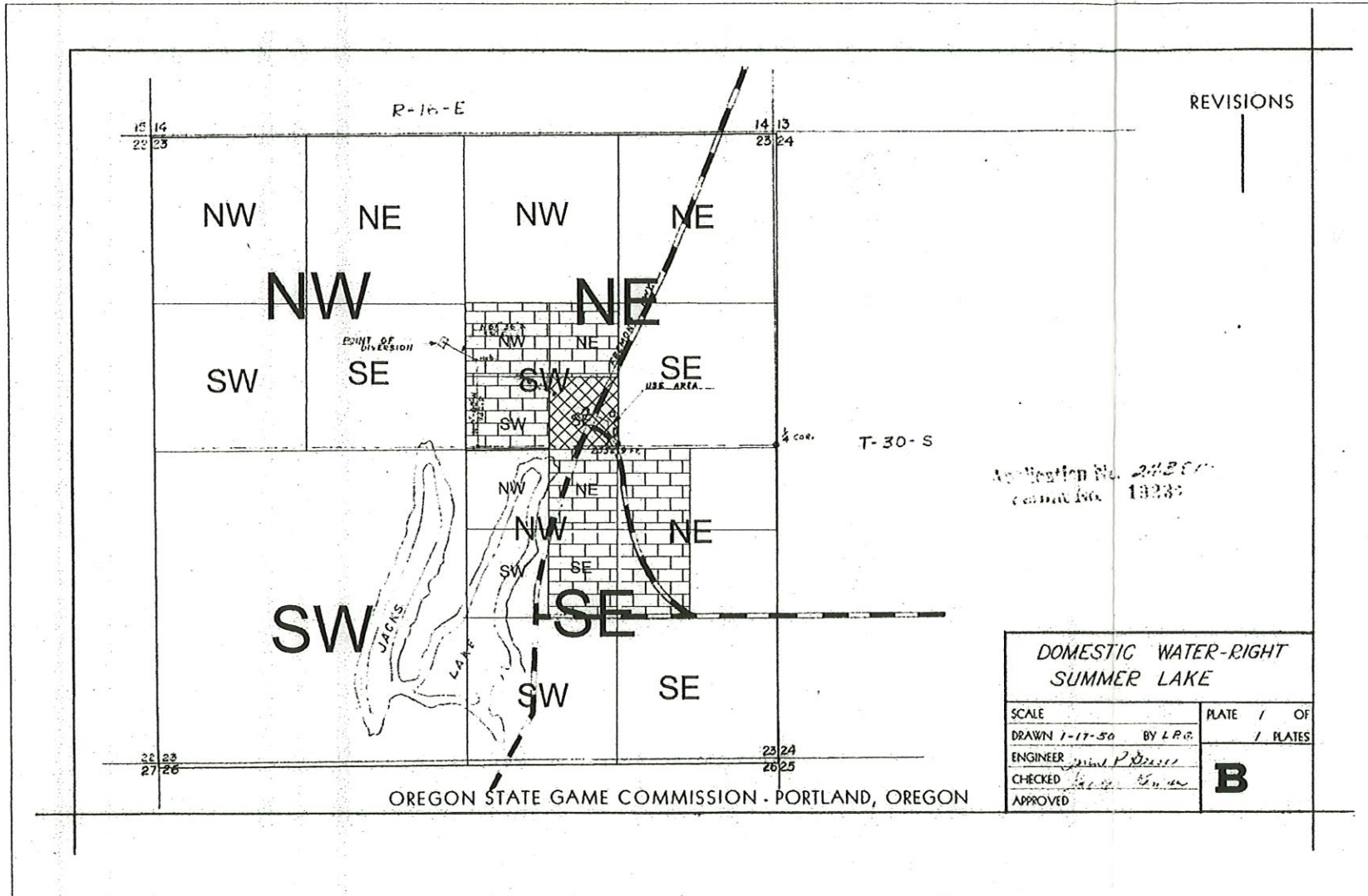

Authorized POU Certificate # 21405



Additional / Added POU

Disclaimer - This map is not intended to provide legal dimensions or locations of property ownership lines.

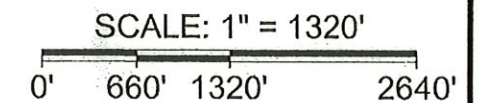

SITE MAP
SCALE: 1" = 1320'

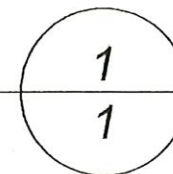

OREGON DEPARTMENT OF FISH AND WILDLIFE

RECEIVED
FEB 27 2023
OWRD
SALEM, OREGON

