

# Application for a Permit Amendment in the Name of Exit 282A Development Company, LLC Permit G-18781

Clackamas County

Township 3 South, Range 1 West (W.M.)

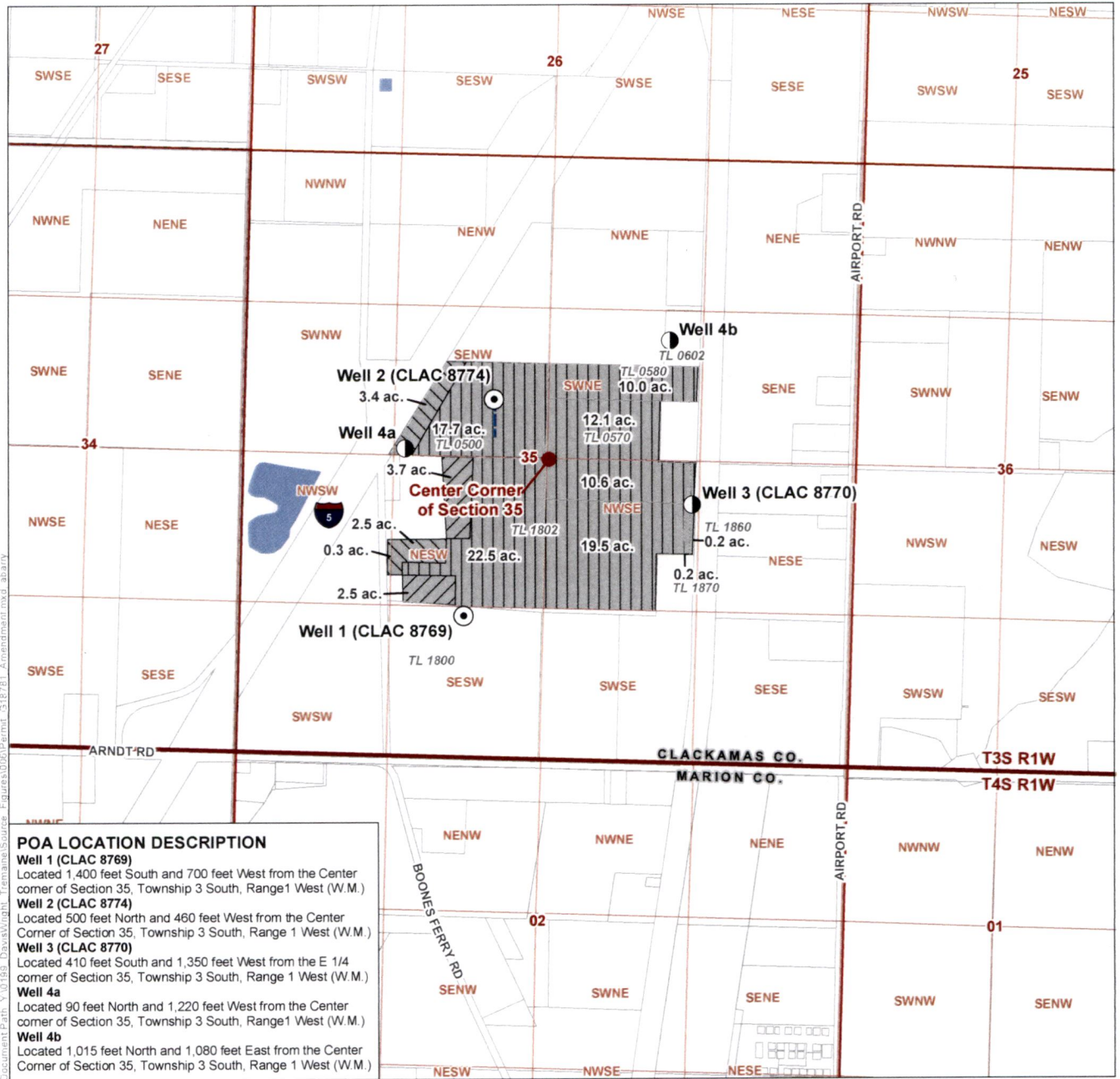

Document Path: Y:\0199\_Drwx\light - Transpare Sources - Figures\06\Permit\_G-18781 - Amendment.mxd; abarry

### POA LOCATION DESCRIPTION

- Well 1 (CLAC 8769)**  
Located 1,400 feet South and 700 feet West from the Center corner of Section 35, Township 3 South, Range 1 West (W.M.)
- Well 2 (CLAC 8774)**  
Located 500 feet North and 460 feet West from the Center Corner of Section 35, Township 3 South, Range 1 West (W.M.)
- Well 3 (CLAC 8770)**  
Located 410 feet South and 1,350 feet West from the E 1/4 corner of Section 35, Township 3 South, Range 1 West (W.M.)
- Well 4a**  
Located 90 feet North and 1,220 feet West from the Center corner of Section 35, Township 3 South, Range 1 West (W.M.)
- Well 4b**  
Located 1,015 feet North and 1,080 feet East from the Center Corner of Section 35, Township 3 South, Range 1 West (W.M.)

### LEGEND

- Authorized Point of Appropriation (POA)
- Proposed Point of Appropriation (POA)
- Conveyance
- From Lands (6.2 ac)
- To Lands (6.2 ac)
- Remaining Lands (92.8 ac)
- All Other Features**
- County Boundary
- Donation Land Claim (DLC)
- Tax Lot
- Watercourse
- Waterbody

### DISCLAIMER

This map was prepared for the purpose of identifying the location of a water right only and it is not intended to provide legal dimensions or location of property ownership lines.

### MAP NOTES

Date: March 22, 2023  
Data Sources: USGS, BLM, OWRD, OGIC

RECEIVED

APR 24 2023

OWRD

