

# Map For Transfer TO & FROM Map

Sections 3, 4, 9, 10, T5S, R2W, Marion County  
Certificate 95641

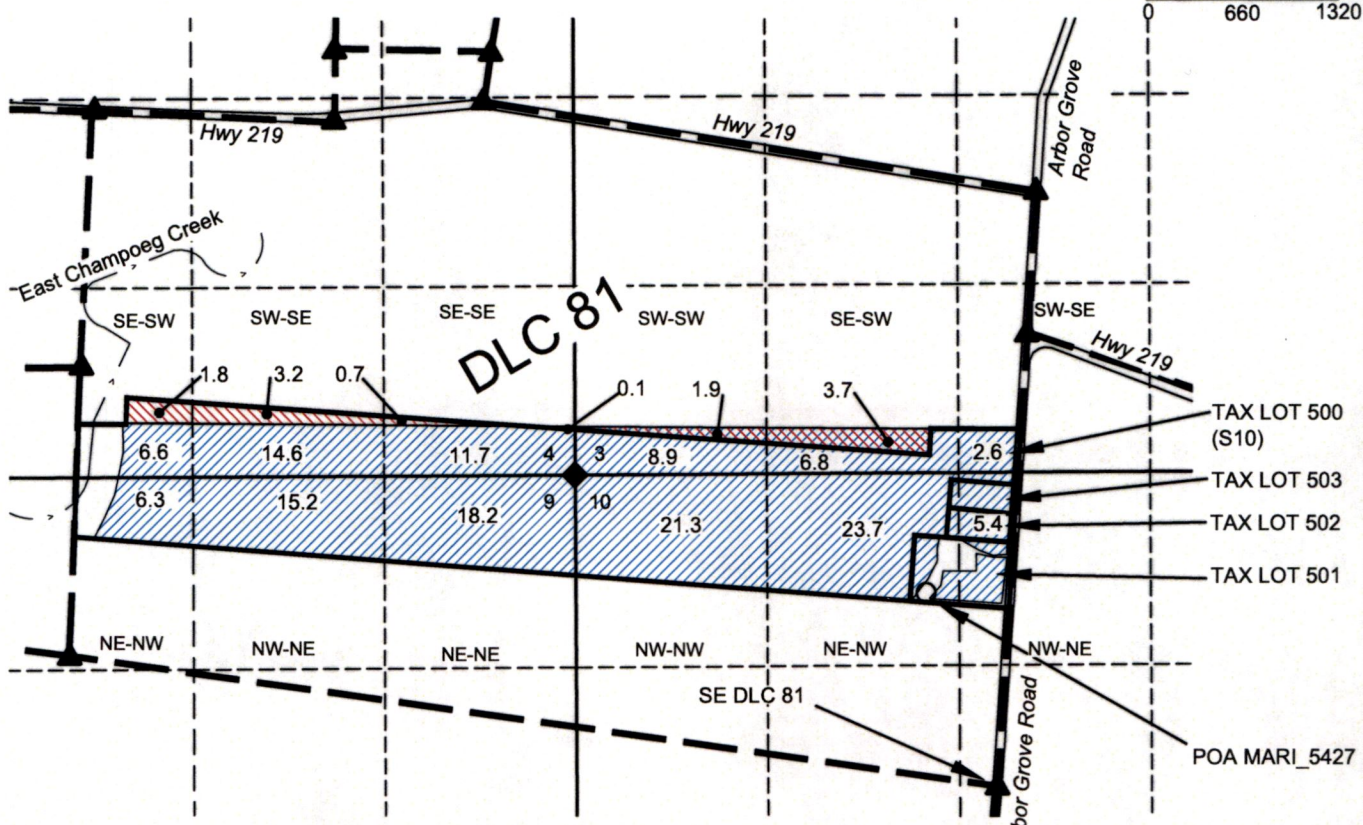

1 IN = 1320 FT  
0 660 1320



LOCATION OF POA (WELL)  
1308' N & 444' W OF SE DLC 81 (PER CERTIFICATE 95641)

**NOTES:**

- THE NORTH BOUNDARY OF TAX LOT 500 (S10) HAS BEEN ADJUSTED AND IS THE MAIN REASON FOR THIS PLACE OF USE CHANGE. A SIMILAR TRANSFER FOR THE TAX LOT TO THE NORTH, 1100 (S3) WITH CERTIFICATE 40577 (HOCKETT FARMS), WILL BE APPLIED FOR IN A SEPARATE TRANSFER
- THIS MAP IS NOT INTENDED TO PROVIDE LEGAL DIMENSIONS OR LOCATIONS OF PROPERTY OWNERSHIP LINES.
- PROPERTY, QUARTER-QUARTER, AND DLC LINES ARE BASED ON PARTITION 2021-095 AND THE TAX ASSESSOR MAPS FOR SECTIONS 3, 4, 9, & 10, T5S, R2W.
- WATER CONVEYANCE LINES SHALL BE ALL WITHIN THE PROPERTY AND THEREFORE ARE NOT SHOWN.

**LEGEND**

- DONATION LAND CLAIM (DLC) CORNER
- SECTION CORNER
- POINT OF APPROPRIATION (POA)
- STREAM OR SURFACE DRAINAGE
- TAX LOT LINE
- SECTION LINE
- QUARTER-QUARTER LINE
- DLC LINE
- IRRIGATION FROM
- IRRIGATION TO
- IRRIGATION REMAINING



Exp. 30 JUN 2024

MAP BY:  
**ASPEN RURAL LAND CONSULTING**

ERIC URSTADT, PE, PLS  
971-250-1520  
APR 2023  
BlueSky-WoodburnWest4E

14235