

085794

**PROPERTY DESCRIPTION**

In the SE 1/4 of Section 3, Township 1N, Range 42E  
of the Willamette Meridian, Wallowa County, State of Oregon.  
Map / Tax Lot or Assessor's Parcel No.: 01N42E / TL803

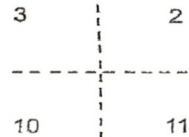
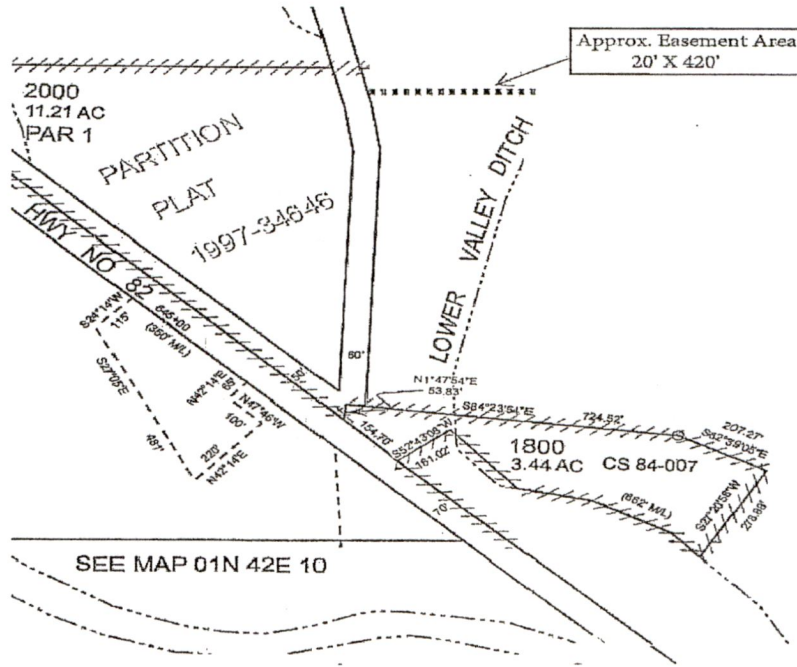

CC#:11191 WO#:6903012 ROW#:

Landowner:Terra Renovatio I, LLC

Drawn by: J. Samp

**EXHIBIT A**

This drawing should be used only as a representation of the location of the easement area. The exact location of all structures, lines and appurtenances is subject to change within the boundaries of the described easement area.



RECEIVED

MAY 05 2023

OWRD  
SALEM, OREGON

14236

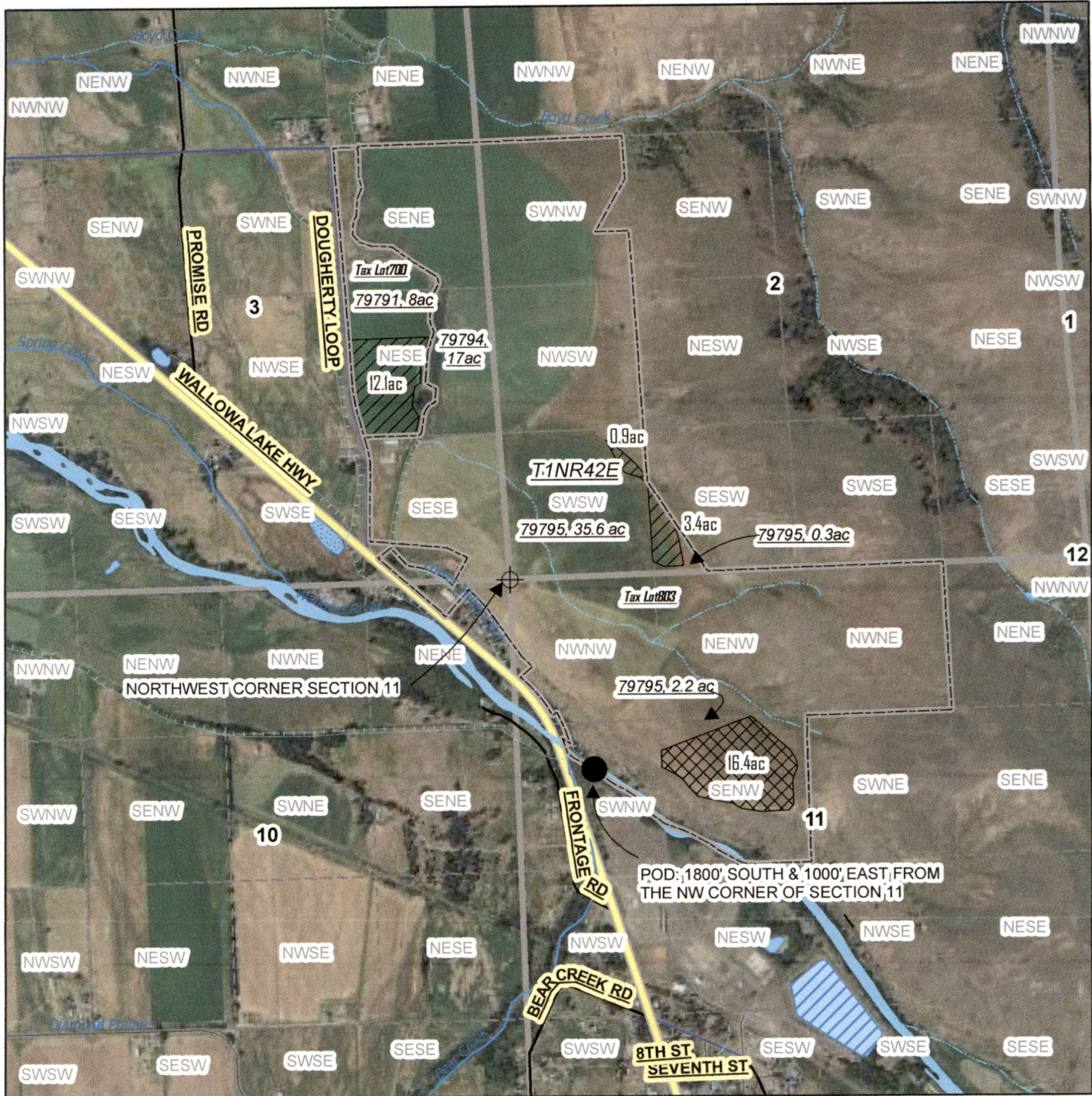

**Temporary Transfer Map Evidence**  
**NAIP image 7/26/2020 - for Carman Ranch & Thomas**  
**2023 - 2027**

1:15,840

RECEIVED

MAY 05 2023

OWRD  
SALEM, OREGON

**Map Disclaimer:**

This product is for informational purposes and may not have been prepared for, or be suitable for legal, engineering, or surveying purposes. Users of this information should review or consult the primary data and information sources to ascertain the usability of the information. This map is not intended to display property lines

Disclaimer: This listing is the result of a manual search of the records of the Watermaster's Plat Cards and the WRIS database. The listing has not been field checked. That a right is of record is no guarantee that it has not been abandoned under the conditions of ORS 540.610. The plat card records of listed by the 40.0 acre quarter-quarter within a section. If the water right listed within a quarter-quarter is on more than one tax lot, this office has not itemized that water rights for each tax lot - only a survey could accurately depict how much of the water rights are on each tax lot.

**Legend**

**TEMP\_TRANSFER\_ACRES**

**TRANSFER**

OFF

ON

14236

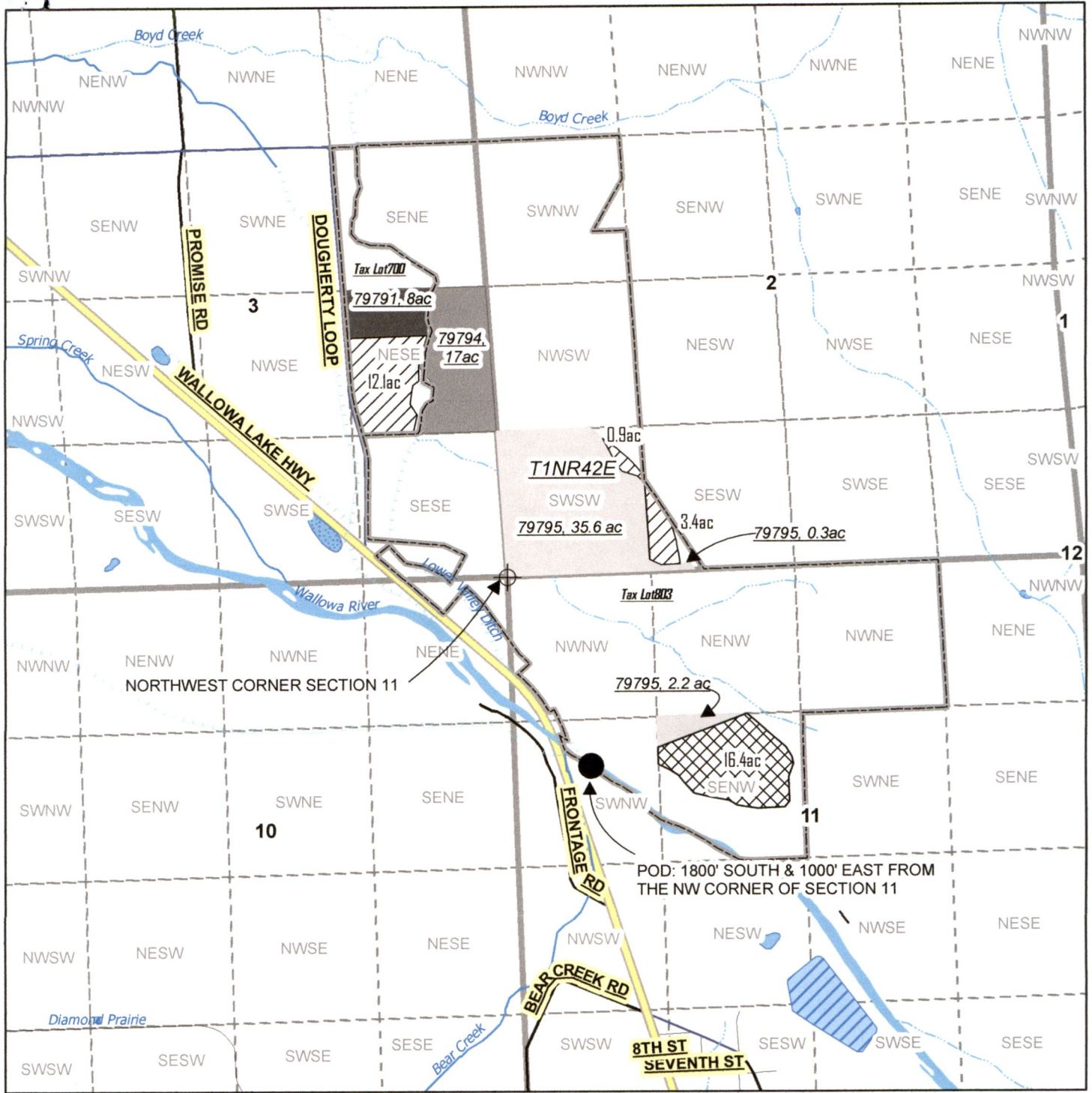

**Temporary Transfer Map - for Carman Ranch & Thomas 2023 - 2027** 1:15,840

**RECEIVED**  
 MAY 05 2023  
 OWRD  
 SALEM, OREGON

**Map Disclaimer:**  
 This product is for informational purposes and may not have been prepared for, or be suitable for legal, engineering, or surveying purposes. Users of this information should review or consult the primary data and information sources to ascertain the usability of the information.  
 This map is not intended to display property lines

**Disclaimer:** This listing is the result of a manual search of the records of the Watermaster's Plat Cards and the WRIS database. The listing has not been field checked. That a right is of record is no guarantee that has not been abandoned under the conditions of ORS 540.610. The plat card records of listed by the 40.0 acre quarter-quarter within a section. If the water right listed within a quarter-quarter is on more than one tax lot, this office has not itemized that water rights for each tax lot - only a survey could accurately depict how much of the water rights are on each tax lot.

- Legend**
- TEMP\_TRANSFER\_ACRES
  - TRANSFER\_
    - OFF
    - ON
  - REMAINING\_RIGHTS
  - CERTIFICAT
    - 79791
    - 79794
    - 79795

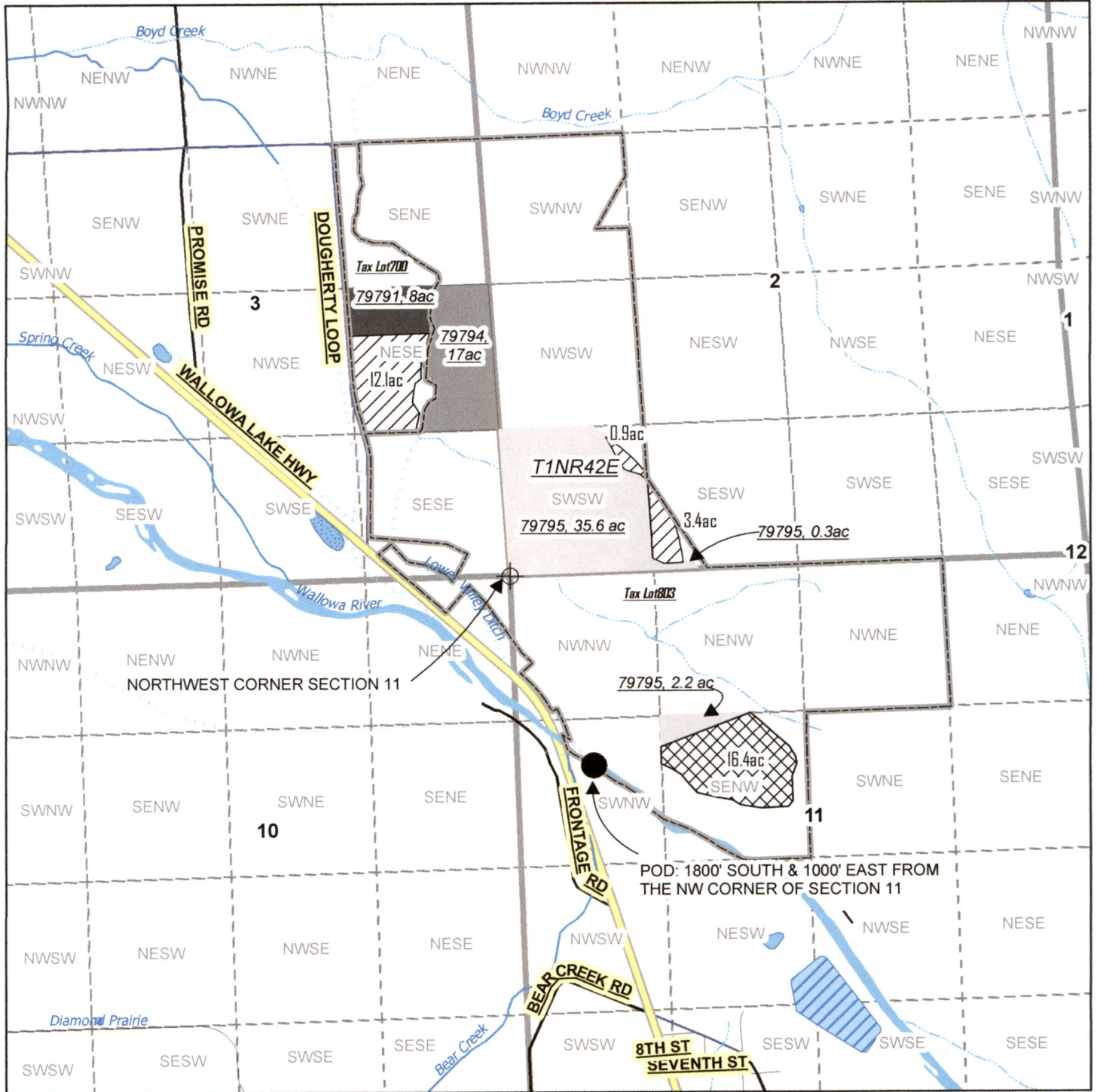

**Temporary Transfer Map - for Carman Ranch & Thomas 2023 - 2027** 1:15,840



RECEIVED

MAY 05 2023

OWRD  
SALEM, OREGON

**Legend**

**TEMP\_TRANSFER\_ACRES**

**TRANSFER\_**

☒ OFF

☒ ON

**REMAINING\_RIGHTS**

**CERTIFICAT**

■ 79791

■ 79794

■ 79795

**Map Disclaimer:**

This product is for informational purposes and may not have been prepared for, or be suitable for legal, engineering, or surveying purposes. Users of this information should review or consult the primary data and information sources to ascertain the usability of the information. This map is not intended to display property lines

Disclaimer: This listing is the result of a manual search of the records of the Watermaster's Plat Cards and the WRIS database. The listing has not been field checked. That a right is of record is no guarantee that is has not been abandoned under the conditions of ORS 540.610. The plat card records of listed by the 40.0 acre quarter-quarter within a section. If the water right listed within a quarter-quarter is on more than one tax lot, this office has not itemized that water rights for each tax lot - only a survey could accurately depict how much of the water rights are on each tax lot.

14236