

WILLOW CREEK DISTRICT IMPROVEMENT CO. TRANSFER APPLICATION MAP(S)
 INVOLVING CERTIFICATES 96666, 96673, 38861, 42435,
 AND PORTIONS OF PERMITS S-54980 and S-55268
 T2S, R25E & R26E, W.M., MORROW COUNTY
 SHEET 1 OF 8

RECEIVED

MAY 05 2023

OWRD

"FROM MAP" - CERT 96666

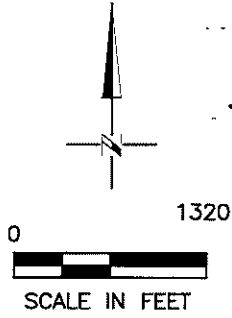

LEGEND

CERT 96666, 44.26 ACRES
 (CERT 96666, POD #2, & WCDIC POD)

LOCATION OF PODs

POD #2: LOCATED 1915'N AND 2670'E FROM THE
 SW CORNER OF SEC 17

WCDIC POD: LOCATED 1120'S AND 1820'E FROM
 THE NW COR SEC 27 T2S, R26E, WM (REFER TO
 SHEET 5)

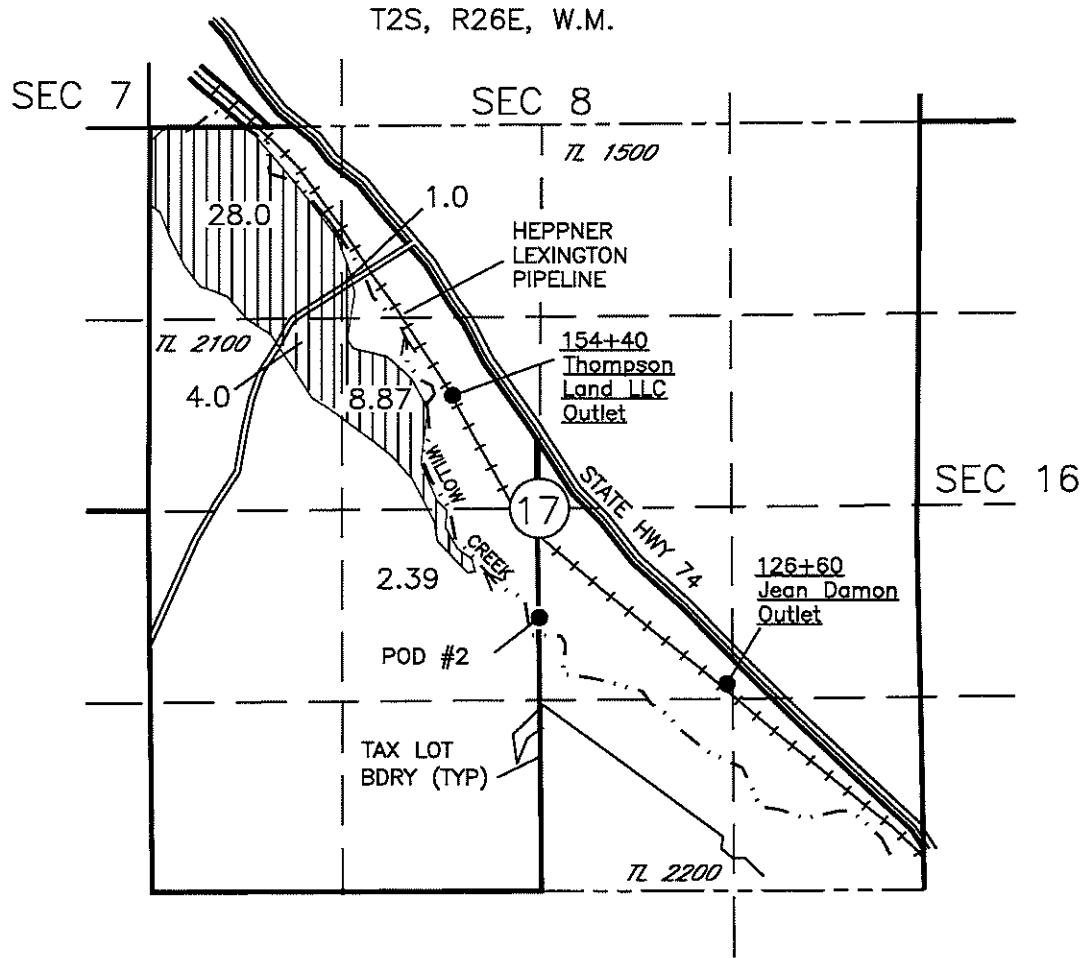

"TO MAP" - CERT 96666

T2S, R25E, W.M.

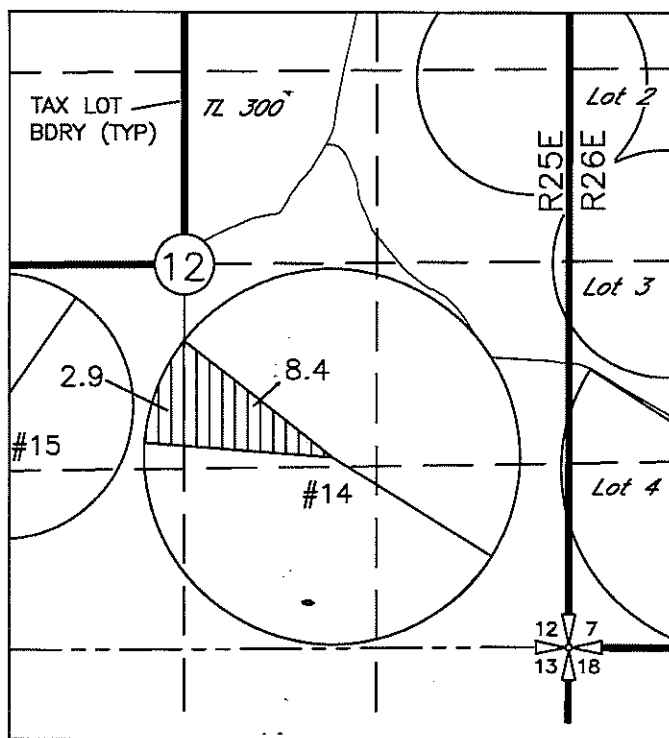

LEGEND

CERT 96666 (Priority 1891) 25.0 ACRES
 (POD #2, & WCDIC POD),
 CERT 96666 (Priority 1905) 19.26 ACRES
 (CERT 96666, POD #2, & WCDIC POD)

T2S, R26E, W.M.

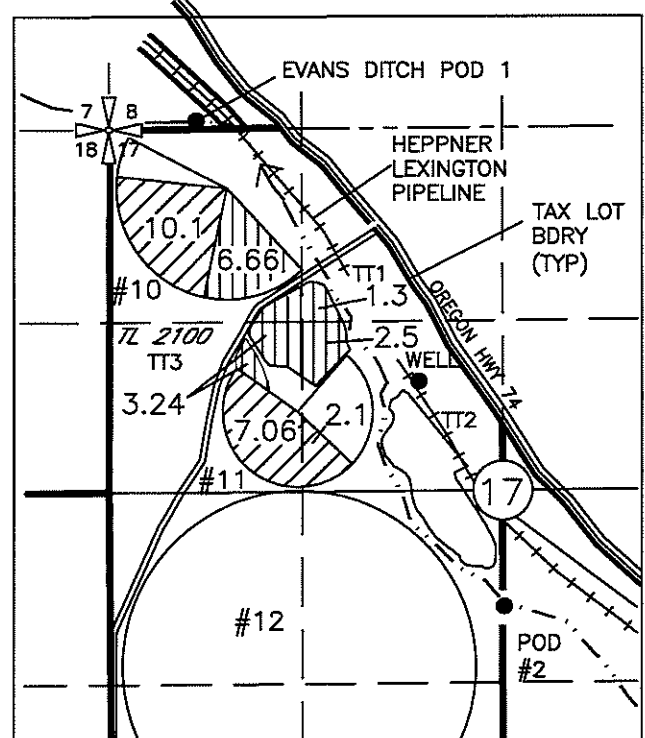

LOCATION OF PODs

POD #2: LOCATED 1915'N AND 2670'E FROM THE
 SW CORNER OF SEC 17

WCDIC POD: LOCATED 1120'S AND 1820'E FROM
 THE NW COR SEC 27 T2S, R26E, WM (REFER TO
 SHEET 5)

NOTE:
 THE PURPOSE OF THIS MAP IS TO IDENTIFY THE APPROXIMATE LOCATION
 OF THE WATER RIGHT. IT IS NOT INTENDED TO PROVIDE INFORMATION
 RELATIVE TO THE LOCATION OF PROPERTY OWNERSHIP BOUNDARY LINES.

14242

DGV Consulting, PLLC
 PHONE (509) 627-8717
 dalevconsulting@gmail.com
 Date: April 22, 2023

WILLOW CREEK DISTRICT IMPROVEMENT CO. TRANSFER APPLICATION MAP(S)
 INVOLVING CERTIFICATES 96666, 96673, 38861, 42435,
 AND PORTIONS OF PERMITS S-54980 and S-55268
 T2S, R25E & R26E, W.M., MORROW COUNTY
 SHEET 2 OF 8

RECEIVED

MAY 05 2023

OWRD

"FROM MAP" - CERT 96673

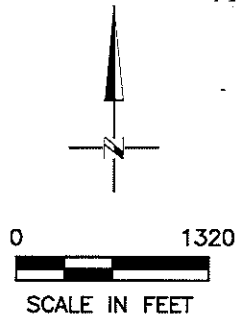

LEGEND

CERT 96673 67.0 ACRES
 (CERT 96673 EVANS DITCH POD 1,
 POD 3, & WCDIC POD)

LOCATION OF PODs

EVANS DITCH POD 1; LOCATED 60'N AND
 600'E FROM THE SW CORNER OF SEC 8

POD 3; LOCATED 2350'S AND 3040'W
 FROM THE NE CORNER OF SEC 7

WCDIC POD; LOCATED 1120'S AND 1820'E
 FROM THE NW COR SEC 27 T2S, R26E,
 WM (REFER TO SHEET 5)

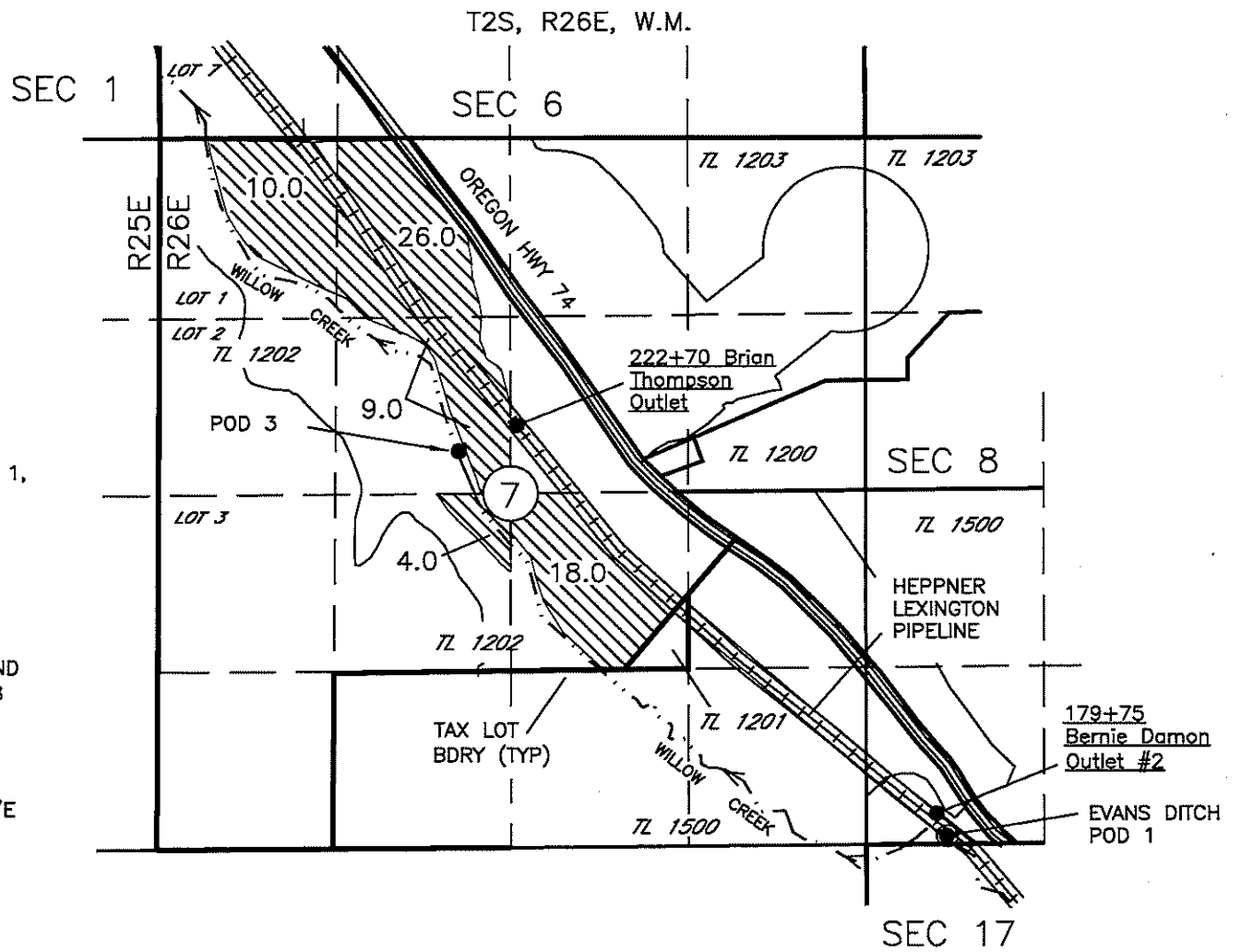

"TO MAP" - CERT 96673

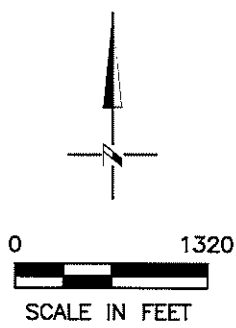

LEGEND

CERT 96673 67.0 ACRES
 (CERT 96673 EVANS DITCH POD 1,
 POD 3, & WCDIC POD)

LOCATION OF PODs

EVANS DITCH POD 1; LOCATED 60'N AND
 600'E FROM THE SW CORNER OF SEC 8

POD 3; LOCATED 2350'S AND 3040'W
 FROM THE NE CORNER OF SEC 7

WCDIC POD; LOCATED 1120'S AND 1820'E
 FROM THE NW COR SEC 27 T2S, R26E,
 WM (REFER TO SHEET 5)

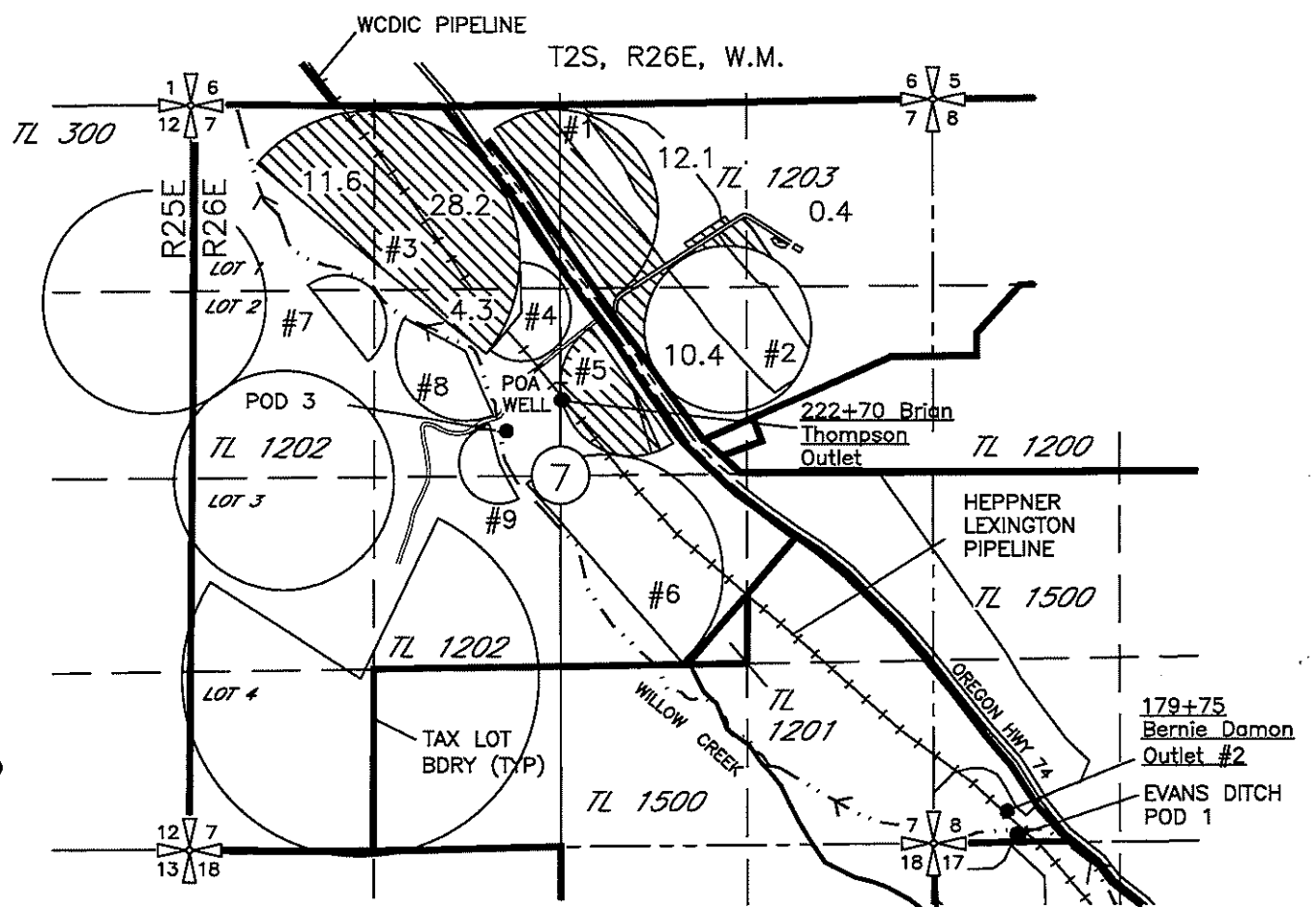

NOTE:
 THE PURPOSE OF THIS MAP IS TO IDENTIFY THE APPROXIMATE LOCATION
 OF THE WATER RIGHT. IT IS NOT INTENDED TO PROVIDE INFORMATION
 RELATIVE TO THE LOCATION OF PROPERTY OWNERSHIP BOUNDARY LINES.

DGV Consulting, PLLC
 PHONE (509) 627-8717
 dalevconsulting@gmail.com
 Date: April 22, 2023

WILLOW CREEK DISTRICT IMPROVEMENT CO. TRANSFER APPLICATION MAP(S)
 INVOLVING CERTIFICATES 96666, 96673, 38861, 42435,
 AND PORTIONS OF PERMITS S-54980 and S-55268
 T2S, R25E & R26E, W.M., MORROW COUNTY
 SHEET 3 OF 8

RECEIVED
 MAY 05 2023



JWVHD

"FROM MAP" - CERT 38861

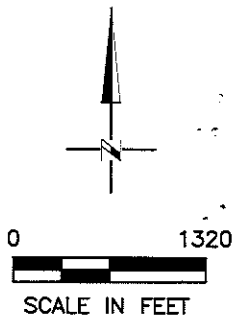
T2S, R26E, W.M.



LEGEND

-  CERT 38861, 168.84 ACRES Primary Irrigation (POA & POD, Well & WCDIC POD)
-  CERT 38861, 34.16 ACRES Supplemental Irrigation Layered over C 96666 (POA Well)

LOCATION OF POA

POA, WELL; LOCATED 3390'N AND 2120'E FROM THE SW CORNER OF SEC 17

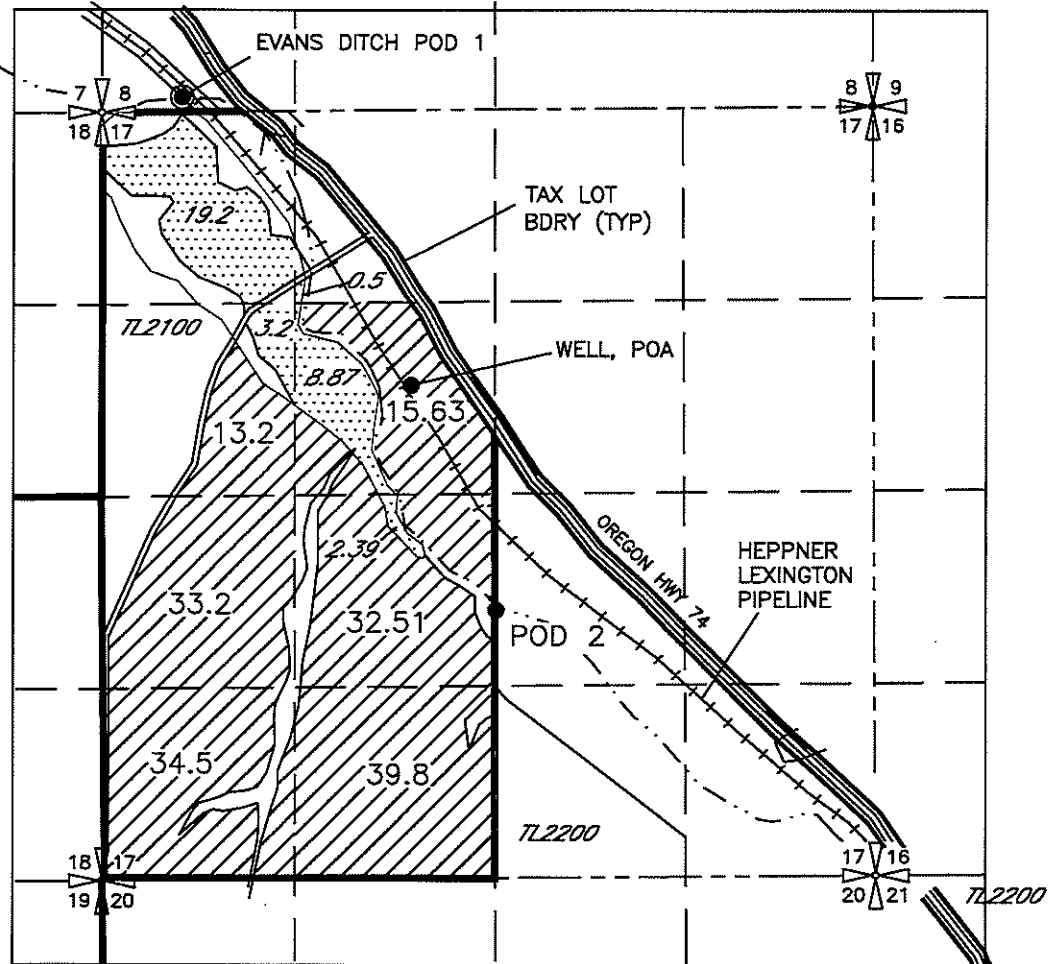

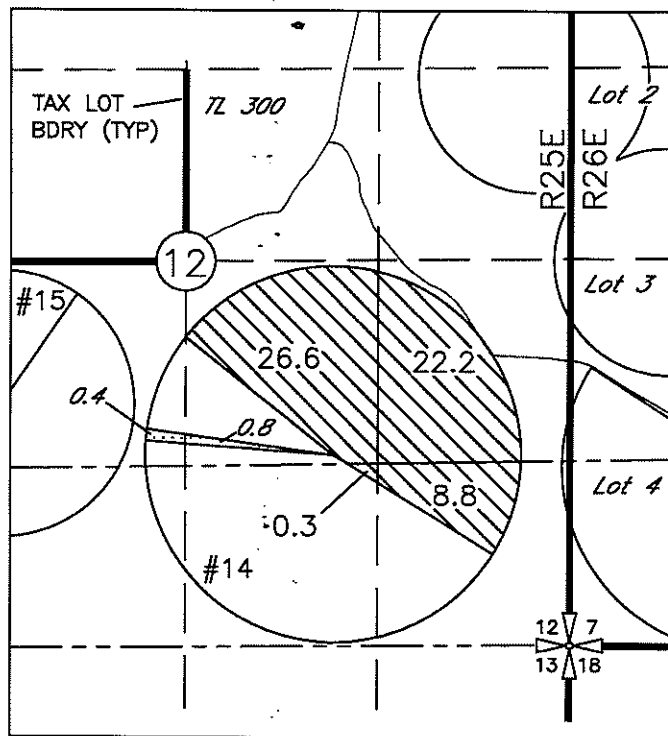

"TO MAP" - CERT 38861

T2S, R25E, W.M.



LEGEND

-  CERT 38861, 168.84 ACRES Primary Irrigation (POA, Well)
-  CERT 38861, 34.16 ACRES Supplemental Irrigation Layered over C 96666 (POA Well)

T2S, R26E, W.M.

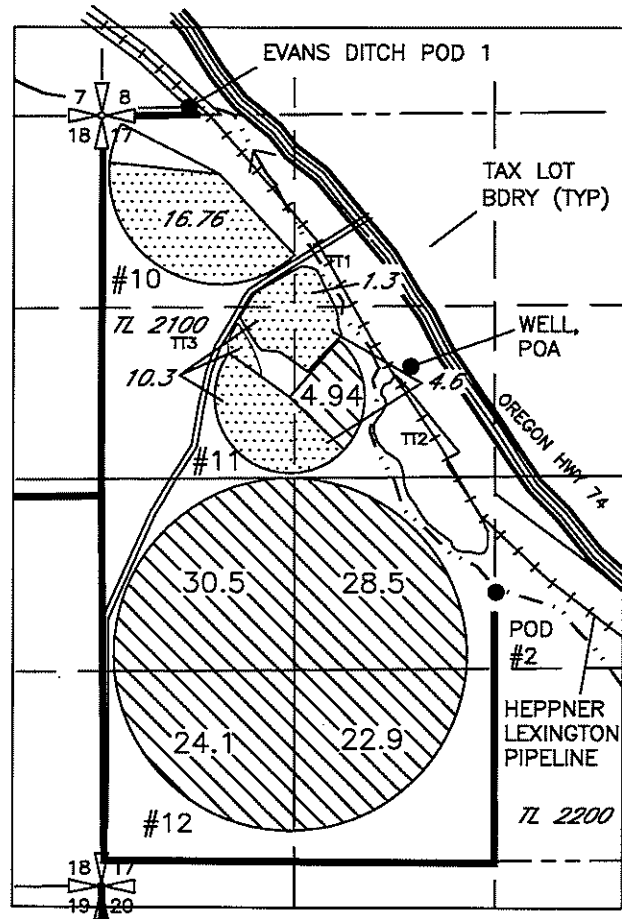

LOCATION OF POA & POD

POA, WELL; LOCATED 3390'N AND 2120'E FROM THE SW CORNER OF SEC 17

NOTE:
 THE PURPOSE OF THIS MAP IS TO IDENTIFY THE APPROXIMATE LOCATION OF THE WATER RIGHT. IT IS NOT INTENDED TO PROVIDE INFORMATION RELATIVE TO THE LOCATION OF PROPERTY OWNERSHIP BOUNDARY LINES.

DGV Consulting, PLLC
 PHONE (509) 627-8717
 dalevconsulting@gmail.com
 Date: April 22, 2023



WILLOW CREEK DISTRICT IMPROVEMENT CO. TRANSFER APPLICATION MAP(S)
 INVOLVING CERTIFICATES 96666, 96673, 38861, 42435,
 AND PORTIONS OF PERMITS S-54980 and S-55268
 T2S, R25E & R26E, W.M., MORROW COUNTY
 SHEET 4 OF 8

RECEIVED
 MAY 05 2023
 OWRO

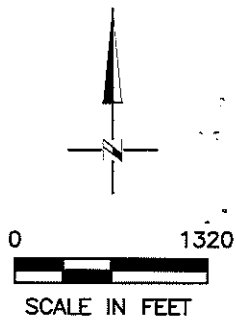
"FROM MAP" - CERT 42435



LEGEND

-  CERT 42435, 96.5 ACRES Primary Irrigation (Well POA)
-  CERT 42435, 66.6 ACRES Supplemental Irrigation Layered over C 96673 (POA Well)

LOCATION OF POA

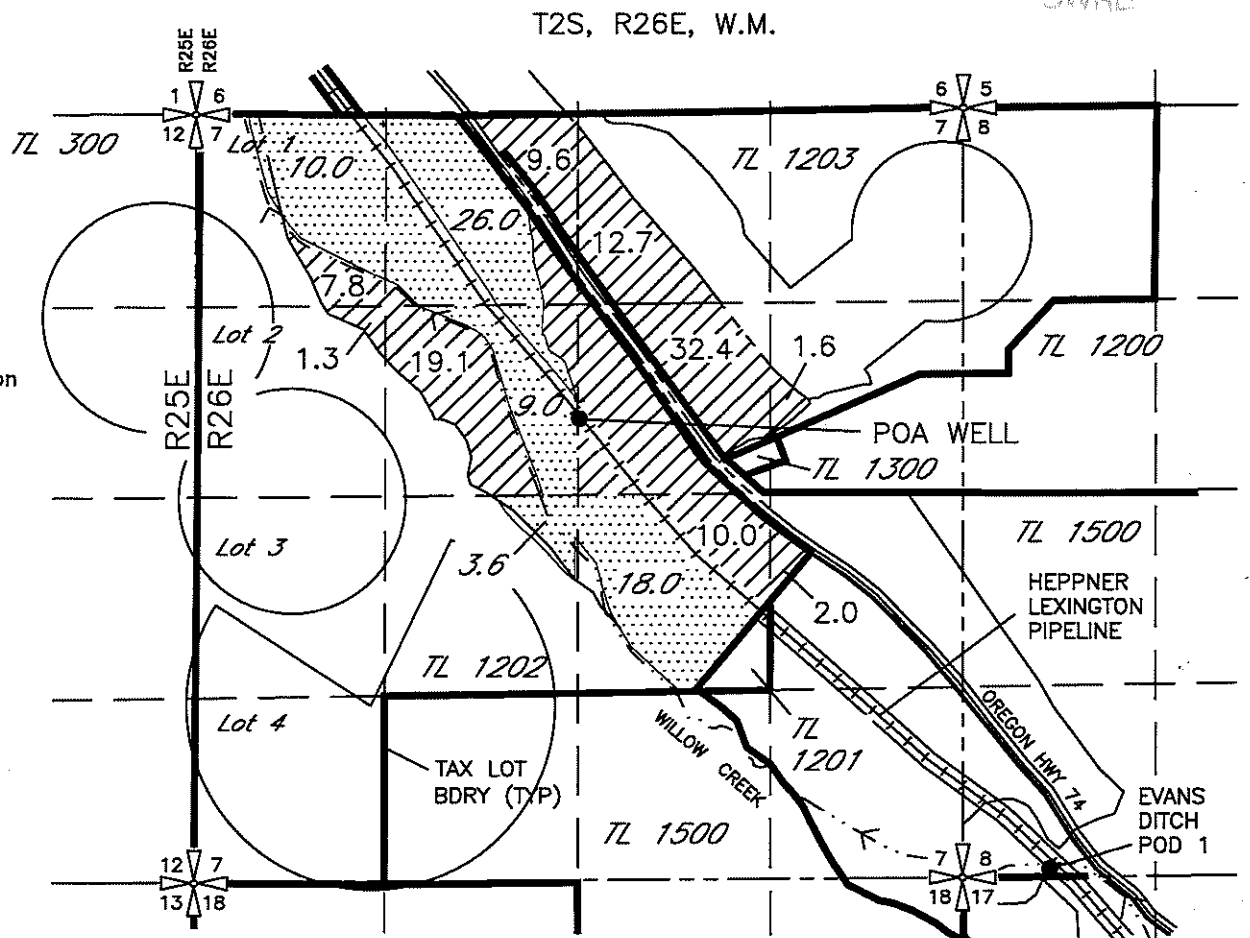

POA, WELL; LOCATED 2110'S AND 2630'W FROM THE NE CORNER OF SEC 7

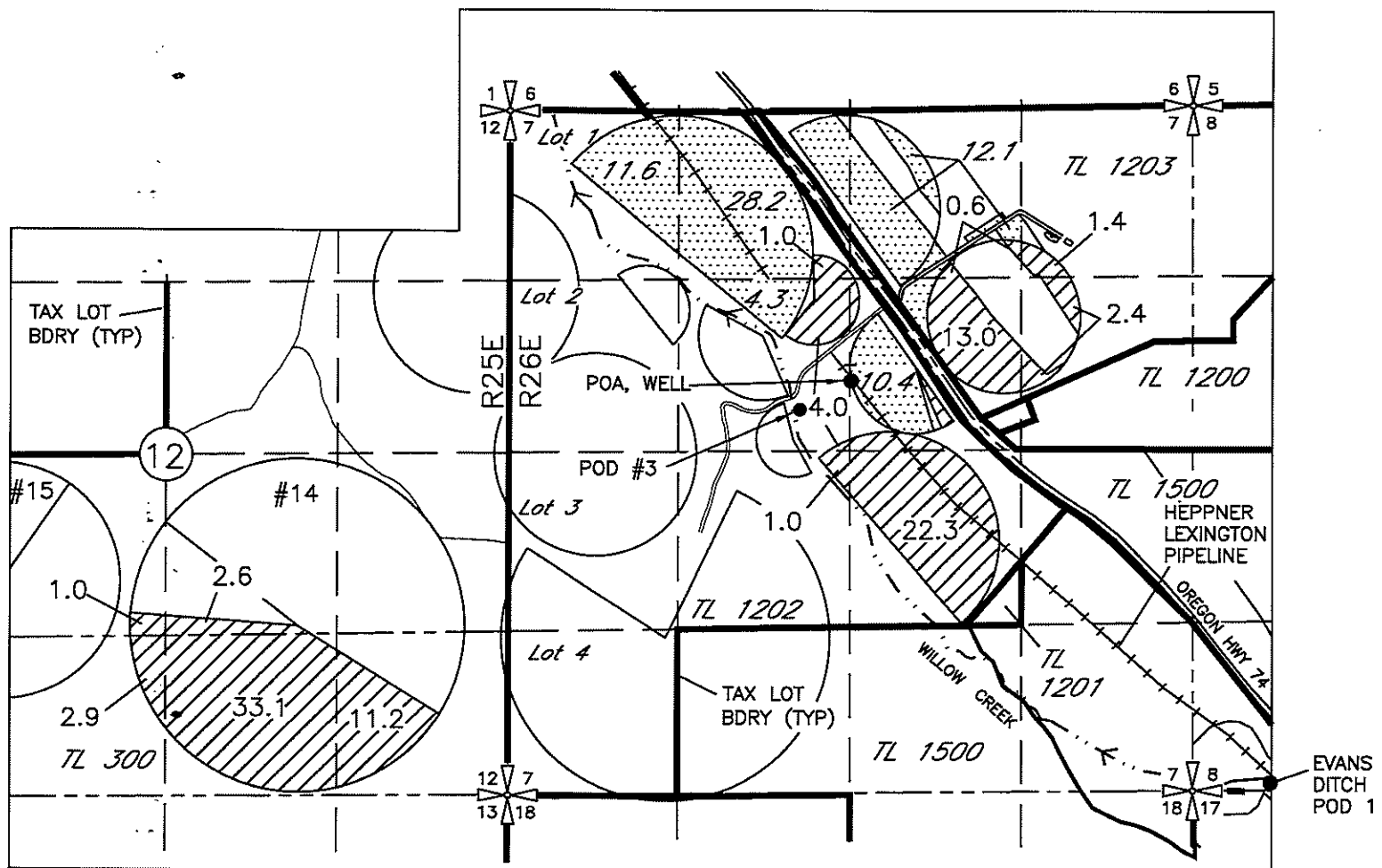

"TO MAP" - CERT 42435



LEGEND

-  CERT 42435 Primary Irrigation 96.5 ACRES (POA Well)
-  CERT 42435, Supplemental Irrigation, Associated with C 96673 66.6 ACRES (POA Well)

LOCATION OF POA

POA, WELL; LOCATED 2110'S AND 2630'W FROM THE NE CORNER OF SEC 7

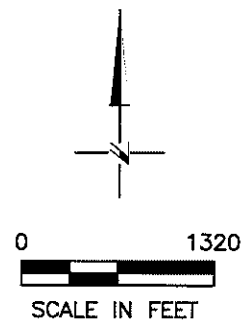

NOTE:
 THE PURPOSE OF THIS MAP IS TO IDENTIFY THE APPROXIMATE LOCATION OF THE WATER RIGHT. IT IS NOT INTENDED TO PROVIDE INFORMATION RELATIVE TO THE LOCATION OF PROPERTY OWNERSHIP BOUNDARY LINES.

DGV Consulting, PLLC
 PHONE (509) 627-8717
 dalevconsulting@gmail.com
 Date: April 22, 2023

WILLOW CREEK DISTRICT IMPROVEMENT CO. TRANSFER APPLICATION MAP(S)
 INVOLVING CERTIFICATES 96666, 96673, 38861, 42435,
 AND PORTIONS OF PERMITS S-54980 and S-55268
 T2S, R25E & R26E, W.M., MORROW COUNTY
 SHEET 5 OF 8

RECEIVED
 MAY 05 2023

"FROM MAP" - PERMIT S-54980

T2S, R26E, W.M.

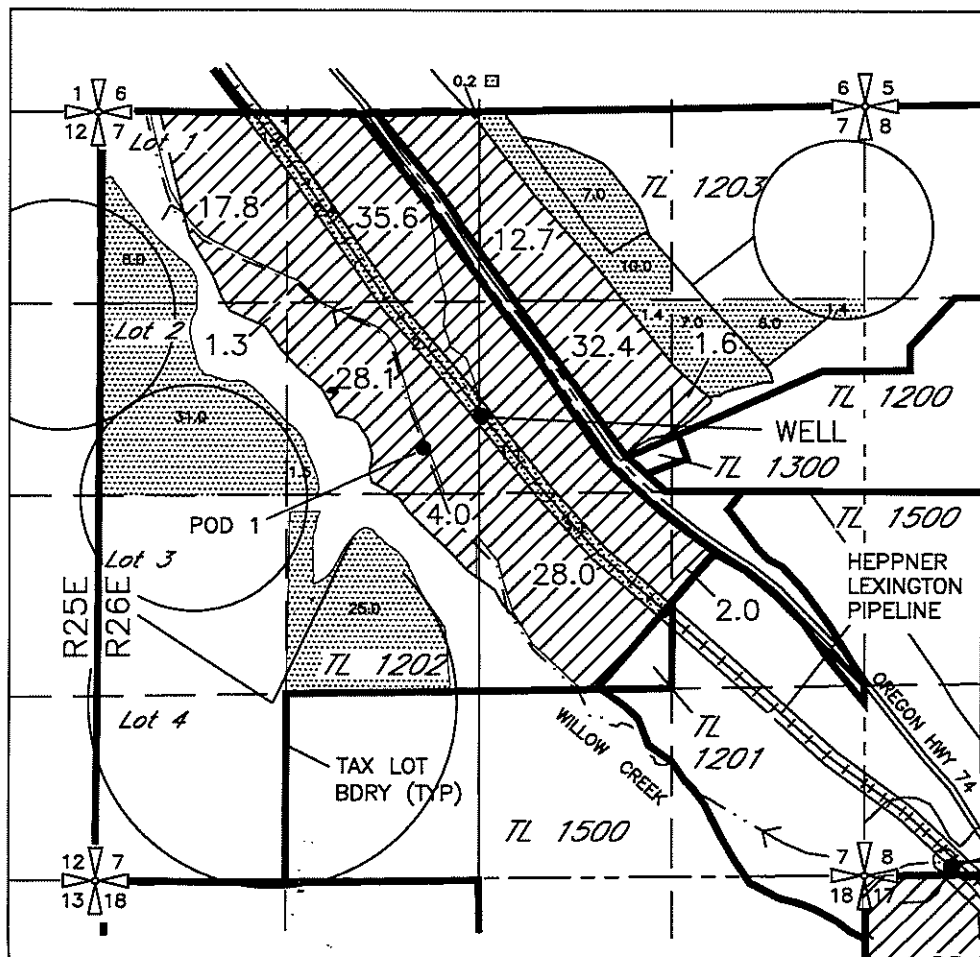
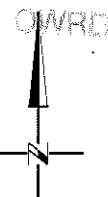

LEGEND

- PERMIT 54890, 376.6 ACRES
Supp Irrigation, (WCDIC POD)
- Portion of PERMIT S-54890 in Quarter
Quarter not involved in this transfer.

LOCATION OF PODs

- THOMPSON
 POD 1; 2350 FEET SOUTH AND 3040 FEET WEST
 FROM THE NE CORNER OF SECTION 7.
- POD 2; 800 FEET SOUTH FROM THE C₄ CORNER
 OF SECTION 17
- TD1 (WCDIC POD); LOCATED 1120'S AND 1820'E
 FROM THE NW COR SEC 27 T2S, R26E, WM
 (REFER TO SHEET 5)

T2S, R26E, W.M.

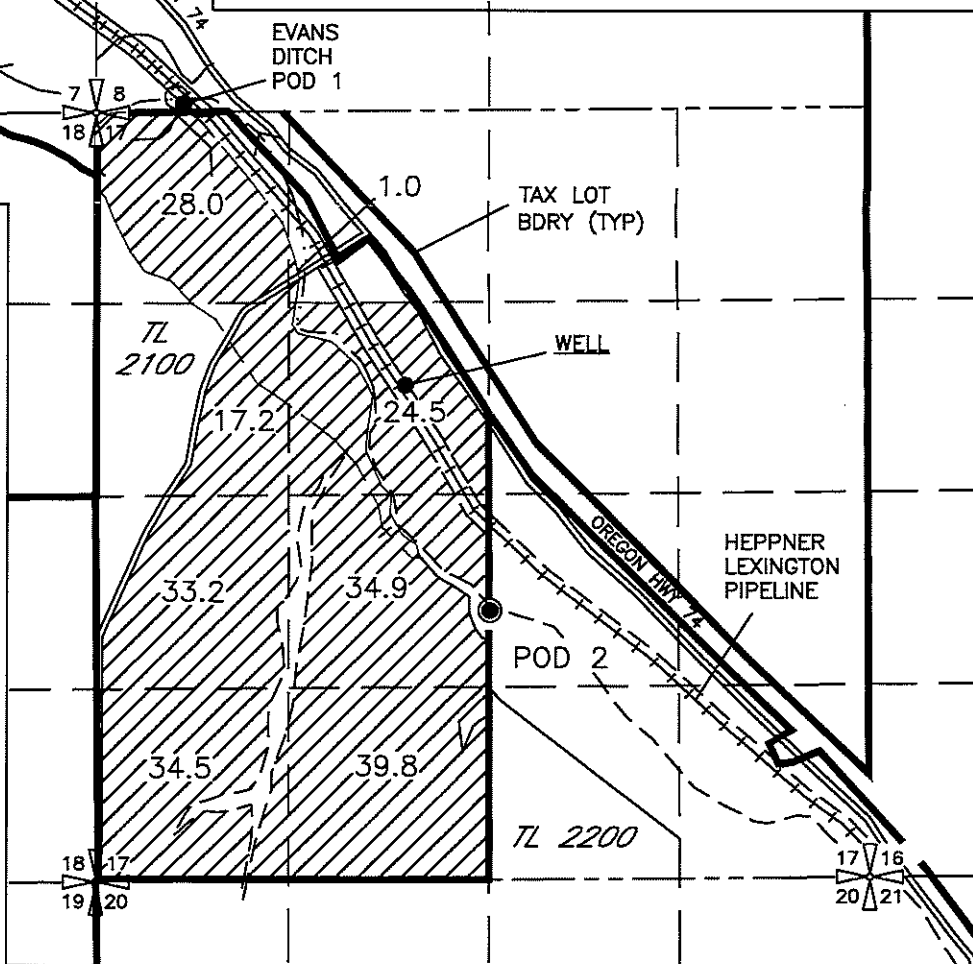

AUTHORIZED AND PROPOSED
 WCDIC (TD1) POD FOR
 ALL CERTIFICATES AND PERMITS

T2S, R26E, W.M.

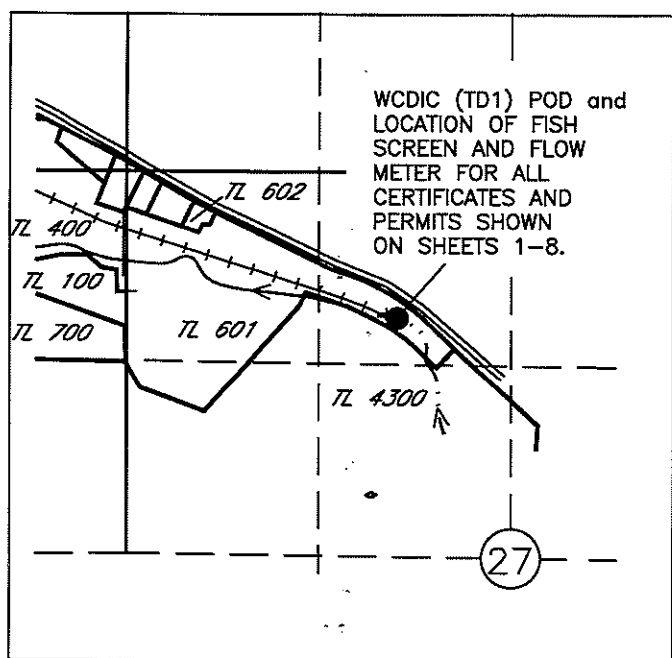

LOCATION OF WCDIC POD

WCDIC POD; LOCATED 1120'S AND 1820'E FROM
 THE NW COR SEC 27 T2S, R26E, WM



NOTE:
 THE PURPOSE OF THIS MAP IS TO IDENTIFY THE APPROXIMATE LOCATION
 OF THE WATER RIGHT. IT IS NOT INTENDED TO PROVIDE INFORMATION
 RELATIVE TO THE LOCATION OF PROPERTY OWNERSHIP BOUNDARY LINES.

DGV Consulting, PLLC
 PHONE (509) 627-8717
 dalevconsulting@gmail.com
 Date: April 22, 2023

14242

WILLOW CREEK DISTRICT IMPROVEMENT CO. TRANSFER APPLICATION MAP(S)
 INVOLVING CERTIFICATES 96666, 96673, 38861, 42435,
 AND PORTIONS OF PERMITS S-54980 and S-55268
 T2S, R25E & R26E, W.M., MORROW COUNTY
 SHEET 6 OF 8

"TO MAP" - PERMIT S-54980

T2S, R25E & R26E, W.M.

RECEIVED

MAY 05 2023

OWRD

T2S, R25E & R26E, W.M.

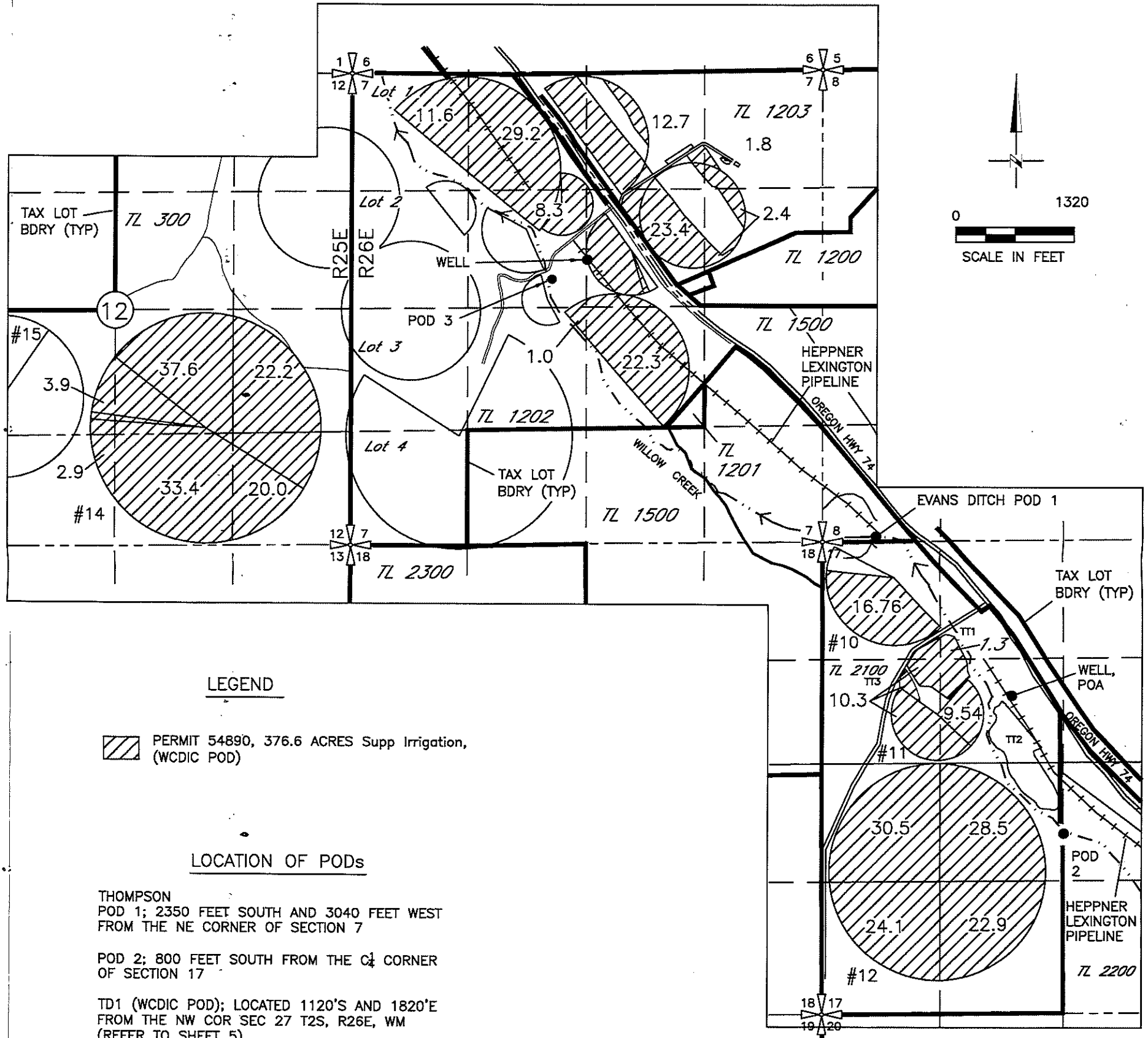

LEGEND

PERMIT 54890, 376.6 ACRES Supp Irrigation, (WCDIC POD)

LOCATION OF PODs

THOMPSON
 POD 1; 2350 FEET SOUTH AND 3040 FEET WEST
 FROM THE NE CORNER OF SECTION 7

POD 2; 800 FEET SOUTH FROM THE C₄ CORNER
 OF SECTION 17

TD1 (WCDIC POD); LOCATED 1120'S AND 1820'E
 FROM THE NW COR SEC 27 T2S, R26E, WM
 (REFER TO SHEET 5)

NOTE:
 THE PURPOSE OF THIS MAP IS TO IDENTIFY THE APPROXIMATE LOCATION
 OF THE WATER RIGHT. IT IS NOT INTENDED TO PROVIDE INFORMATION
 RELATIVE TO THE LOCATION OF PROPERTY OWNERSHIP BOUNDARY LINES.

DGV Consulting, PLLC
 PHONE (509) 627-8717
 dalevconsulting@gmail.com
 Date: April 22, 2023

WILLOW CREEK DISTRICT IMPROVEMENT CO. TRANSFER APPLICATION MAP(S)
 INVOLVING CERTIFICATES 96666, 96673, 38861, 42435,
 AND PORTIONS OF PERMITS S-54980 and S-55268
 T2S, R25E & R26E, W.M., MORROW COUNTY
 SHEET 7 OF 8

"FROM MAP" - PERMIT S-55268

T2S, R26E, W.M.



RECEIVED

MAY 05 2023

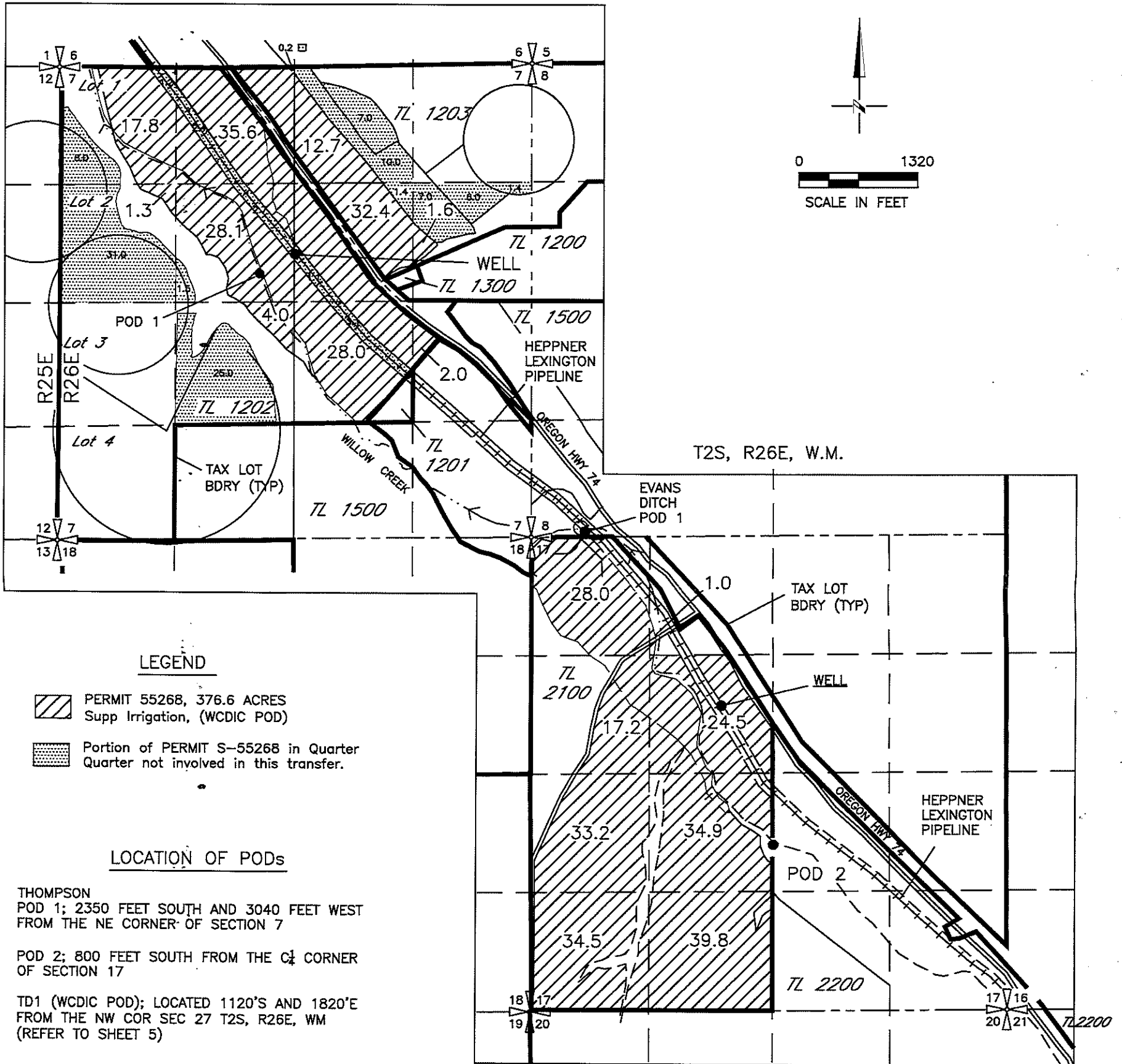
OWRD



LEGEND

-  PERMIT 55268, 376.6 ACRES
Supp Irrigation, (WCDIC POD)
-  Portion of PERMIT S-55268 in Quarter
Quarter not involved in this transfer.

LOCATION OF PODs

THOMPSON
 POD 1; 2350 FEET SOUTH AND 3040 FEET WEST
 FROM THE NE CORNER OF SECTION 7

POD 2; 800 FEET SOUTH FROM THE C₄ CORNER
 OF SECTION 17

TD1 (WCDIC POD); LOCATED 1120'S AND 1820'E
 FROM THE NW COR SEC 27 T2S, R26E, WM
 (REFER TO SHEET 5)

NOTE:
 THE PURPOSE OF THIS MAP IS TO IDENTIFY THE APPROXIMATE LOCATION
 OF THE WATER RIGHT. IT IS NOT INTENDED TO PROVIDE INFORMATION
 RELATIVE TO THE LOCATION OF PROPERTY OWNERSHIP BOUNDARY LINES.

DGV Consulting, PLLC
 PHONE (509) 627-8717
 dalevconsulting@gmail.com
 Date: April 22, 2023

14242

WILLOW CREEK DISTRICT IMPROVEMENT CO. TRANSFER APPLICATION MAP(S)
 INVOLVING CERTIFICATES 96666, 96673, 38861, 42435,
 AND PORTIONS OF PERMITS S-54980 and S-55268
 T2S, R25E & R26E, W.M., MORROW COUNTY
 SHEET 8 OF 8

"TO MAP" - PERMIT S-55268

T2S, R25E & R26E, W.M.

RECEIVED
 MAY 05 2023

OWRD

T2S, R25E & R26E, W.M.

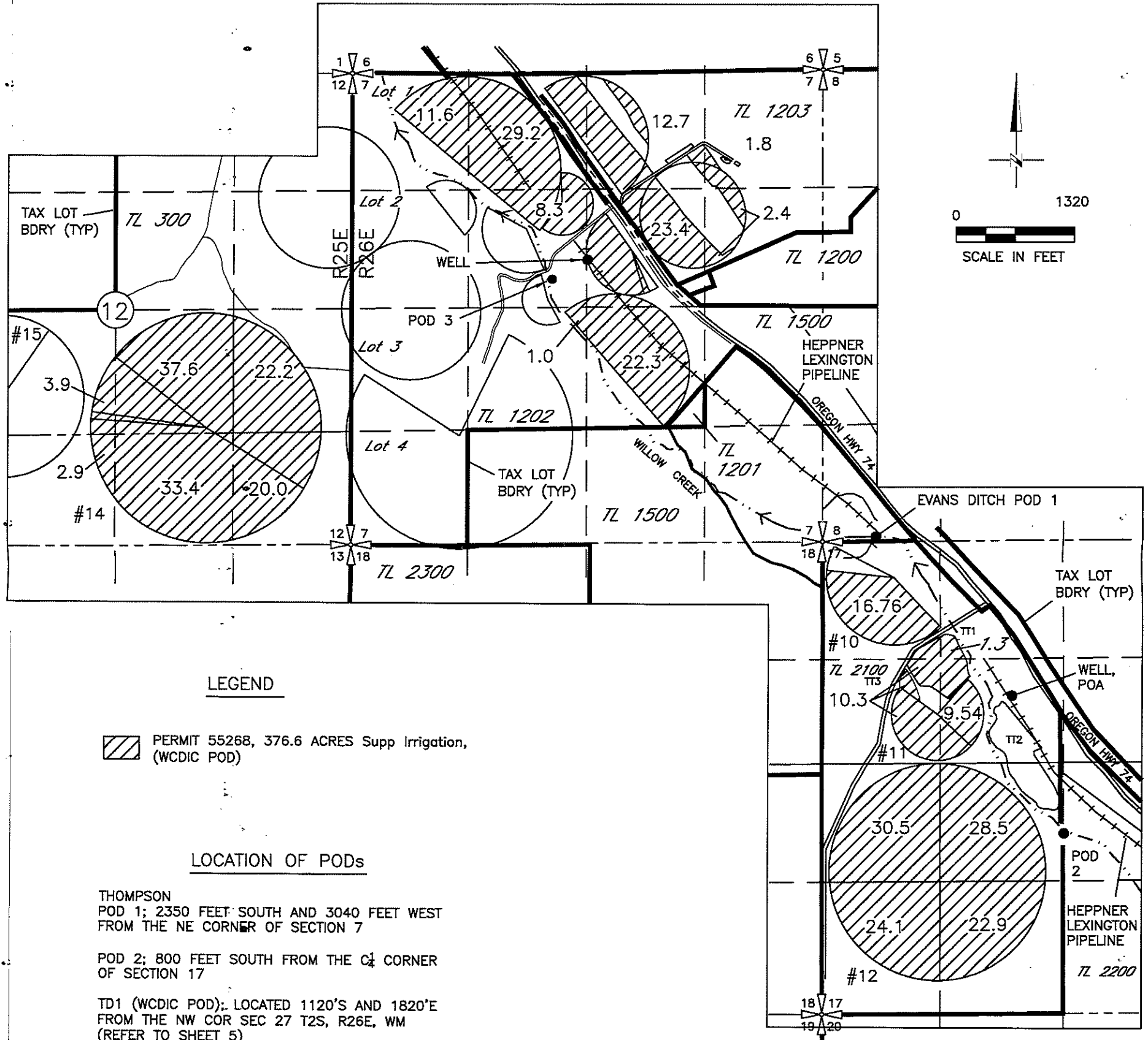

LEGEND

PERMIT 55268, 376.6 ACRES Supp Irrigation, (WCDIC POD)

LOCATION OF PODs

THOMPSON
 POD 1; 2350 FEET SOUTH AND 3040 FEET WEST
 FROM THE NE CORNER OF SECTION 7

POD 2; 800 FEET SOUTH FROM THE C/4 CORNER
 OF SECTION 17

TD1 (WCDIC POD); LOCATED 1120'S AND 1820'E
 FROM THE NW COR SEC 27 T2S, R26E, WM
 (REFER TO SHEET 5)

NOTE:
 THE PURPOSE OF THIS MAP IS TO IDENTIFY THE APPROXIMATE LOCATION
 OF THE WATER RIGHT. IT IS NOT INTENDED TO PROVIDE INFORMATION
 RELATIVE TO THE LOCATION OF PROPERTY OWNERSHIP BOUNDARY LINES.

DGV Consulting, PLLC
 PHONE (509) 627-8717
 dalevconsulting@gmail.com
 Date: April 22, 2023