

TRANSFER APPLICATION MAP(S)
 INVOLVING CERTIFICATES 96669, AND PORTIONS OF CERTIFICATES 96670, & 96671
 T1S & 2S, R25E & R26E, W.M., MORROW COUNTY
 SHEET 2 OF 3

"FROM MAP" - CERT 96670

RECEIVED
 MAY 05 2023

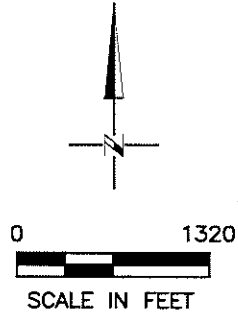

LEGEND

- PORTION OF CERT 96670, TRACT 1 PRIORITY 1883, Involved in this Transfer, 34.55 ACRES (POD 2, POD 3, AND WCDIC POD)
- PORTION OF CERT 96670, TRACT 2 PRIORITY 1902, Involved in this Transfer, 30.2 ACRES (POD 2, POD 3, AND WCDIC POD)
- PORTION OF CERT 96670 Not Involved in this Transfer, TRACT 1 PRIORITY 1883, 17.5 ACRES (POD 2, POD 3, AND WCDIC POD)

LOCATION OF PODs

- POD 2 (SHATTUCK/BARROW); LOCATED 920'N AND 160'E FROM THE CENTER 1/4 COR OF SEC 1
- POD 3 (TEMPLE); LOCATED 910'N AND 140'E FROM THE CENTER 1/4 COR OF SEC 1
- WCDIC POD; LOCATED 1120'S AND 1820'E FROM THE NW COR SEC 27 T2S, R26E, WM (REFER TO SHEET 3)

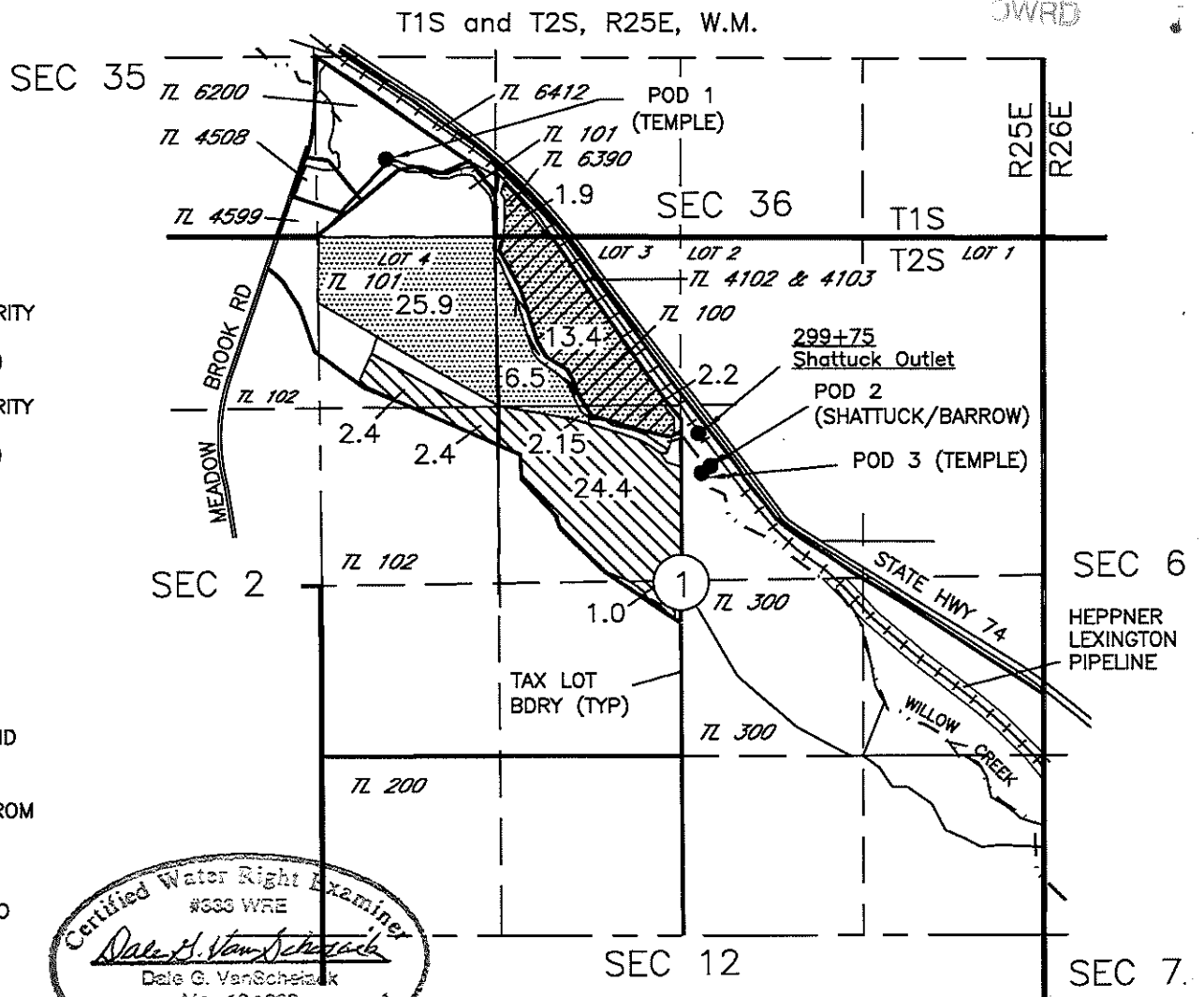

"TO MAP" - CERT 96670

T2S, R25E, W.M.

T2S, R26E, W.M.

T2S, R26E, W.M.

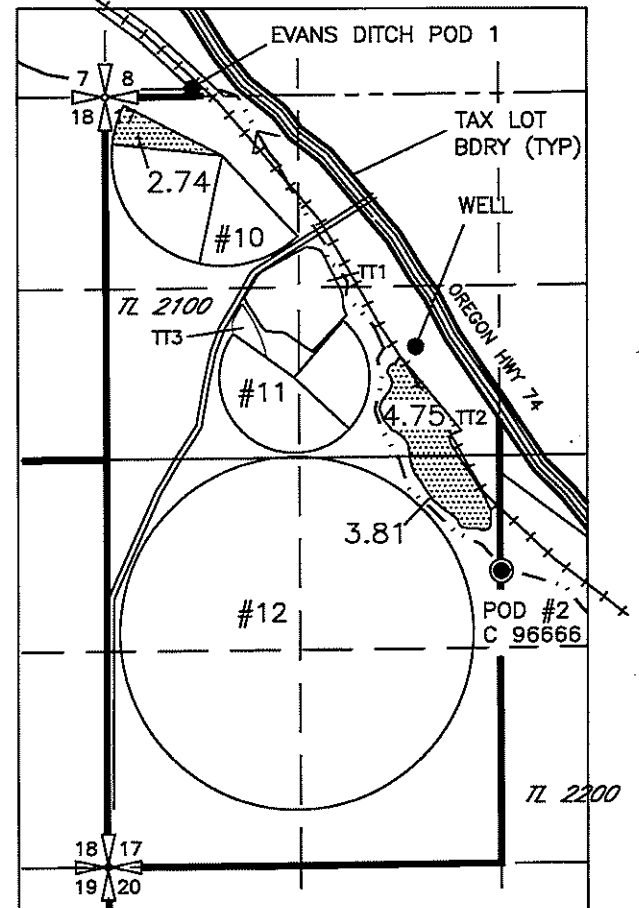
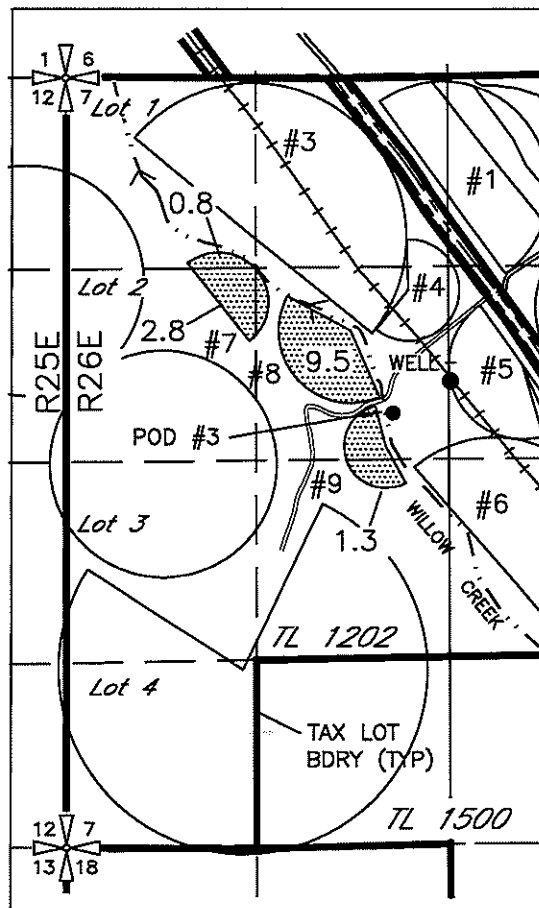
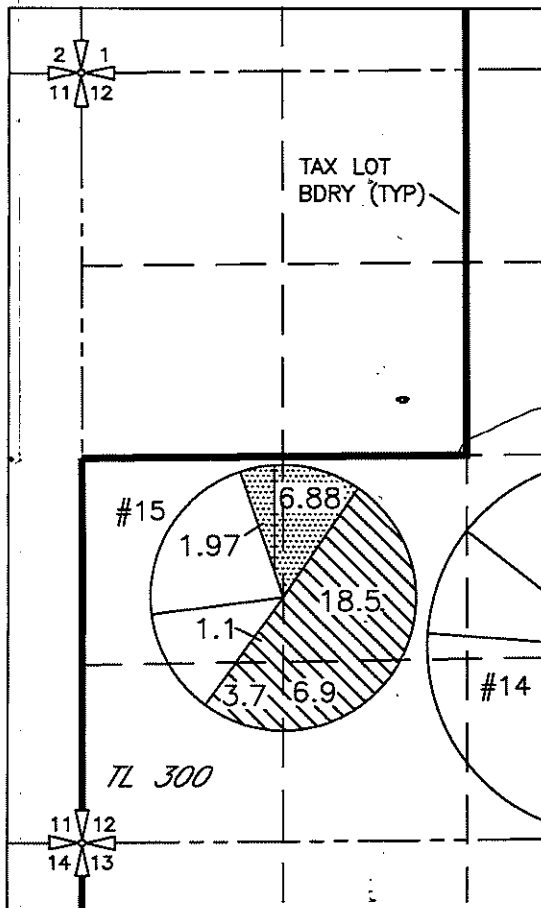

LEGEND

- PORTION OF CERT 96670, TRACT 1 PRIORITY 1883, Involved in this Transfer, 34.55 ACRES (POD 2, POD 3, AND WCDIC POD)
- PORTION OF CERT 96670, TRACT 2 PRIORITY 1902, Involved in this Transfer, 30.2 ACRES (POD 2, POD 3, AND WCDIC POD)

LOCATION OF PODs

- POD 2 (SHATTUCK/BARROW); LOCATED 920'N AND 160'E FROM THE CENTER 1/4 COR OF SEC 1 (REFER TO FROM MAP)
- POD 3 (TEMPLE); LOCATED 910'N AND 140'E FROM THE CENTER 1/4 COR OF SEC 1 (REFER TO FROM MAP)
- PROPOSED APOD, POD #2 C 96666; LOCATED 1915'N AND 2670'E FROM THE SW CORNER OF SEC 17

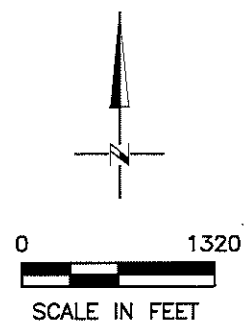

NOTE:
 THE PURPOSE OF THIS MAP IS TO IDENTIFY THE APPROXIMATE LOCATION OF THE WATER RIGHT. IT IS NOT INTENDED TO PROVIDE INFORMATION RELATIVE TO THE LOCATION OF PROPERTY OWNERSHIP BOUNDARY LINES.

WCDIC POD; LOCATED 1120'S AND 1820'E FROM THE NW COR SEC 27 T2S, R26E, WM (REFER TO SHEET 3)

DGV Consulting, PLLC
 PHONE (509) 627-8717
 dalevconsulting@gmail.com
 Date: April 25, 2023

14237

Brian Thompson Transfer
Evidence of Use
C 96669, C 96670, & C 96671
Google Aerial Image 8/2022

itled Map

8/2022

Legend

- 1
- Feature 1
- Feature 2
- OR
- Polygon Meas

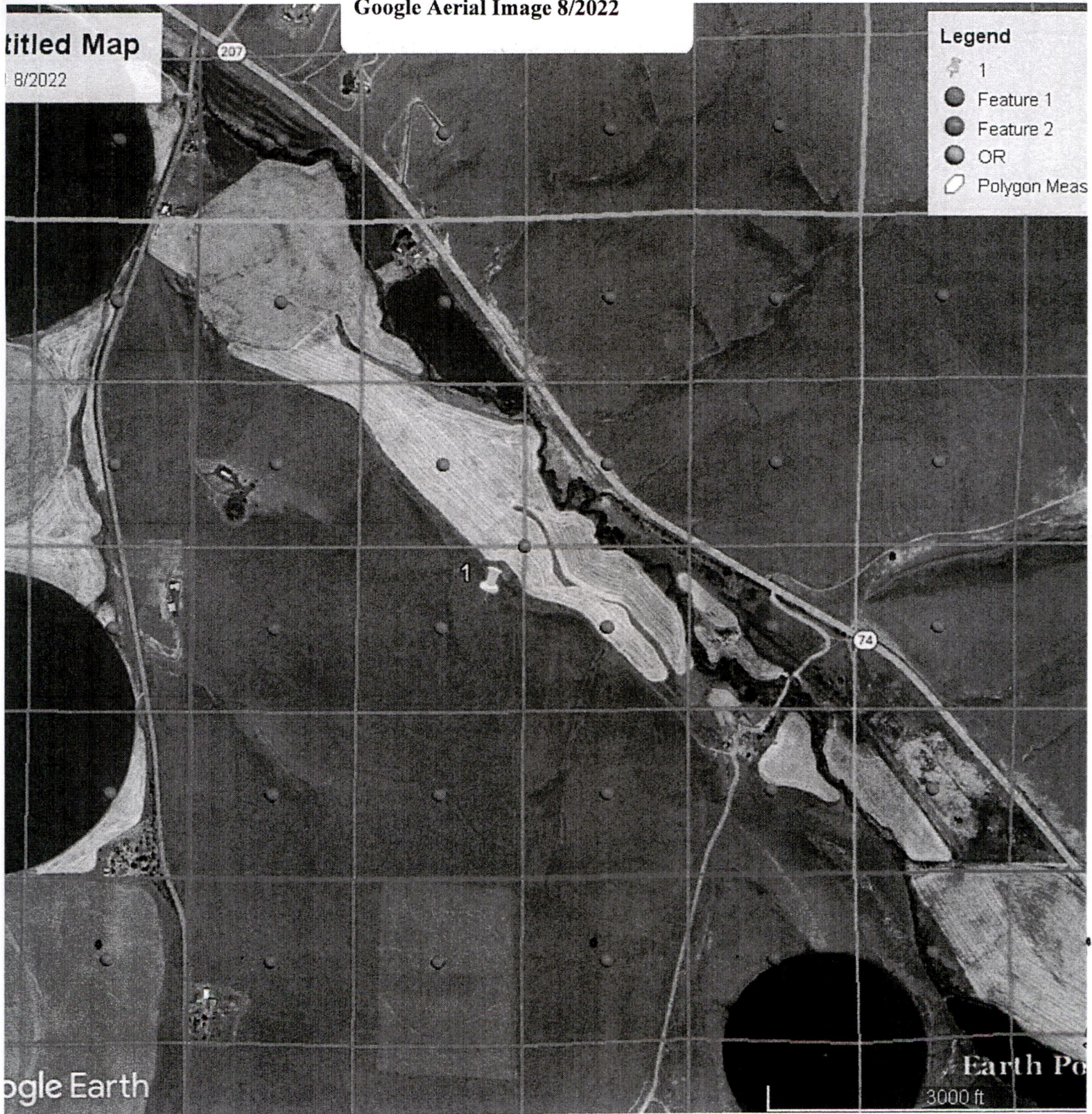

RECEIVED

MAY 05 2023

OWRD

14237

TRANSFER APPLICATION MAP(S)
 INVOLVING CERTIFICATES 96669, AND PORTIONS OF CERTIFICATES 96670, & 96671
 T1S & 2S, R25E & R26E, W.M., MORROW COUNTY
 SHEET 3 OF 3

RECEIVED

"FROM MAP" - CERT 96671

MAY 05 2023

OWRD

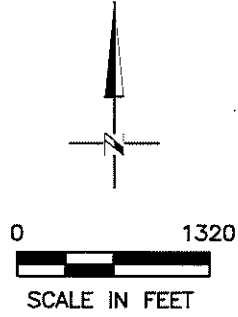

LEGEND

- PORTION OF CERT 96671
Involved in this Transfer, 13.1 ACRES
(POD 3 (TEMPLE), AND WCDIC POD)
- PORTION OF CERT 96671
Not Involved in this Transfer,
12.7 ACRES

LOCATION OF PODS

POD 3 (TEMPLE); LOCATED 910'N AND 140'E FROM
THE CENTER 1/4 COR OF SEC. 1

WCDIC POD; LOCATED 1120'S AND 1820'E FROM
THE NW COR SEC 27 T2S, R26E, WM (REFER TO
SHEET 3)

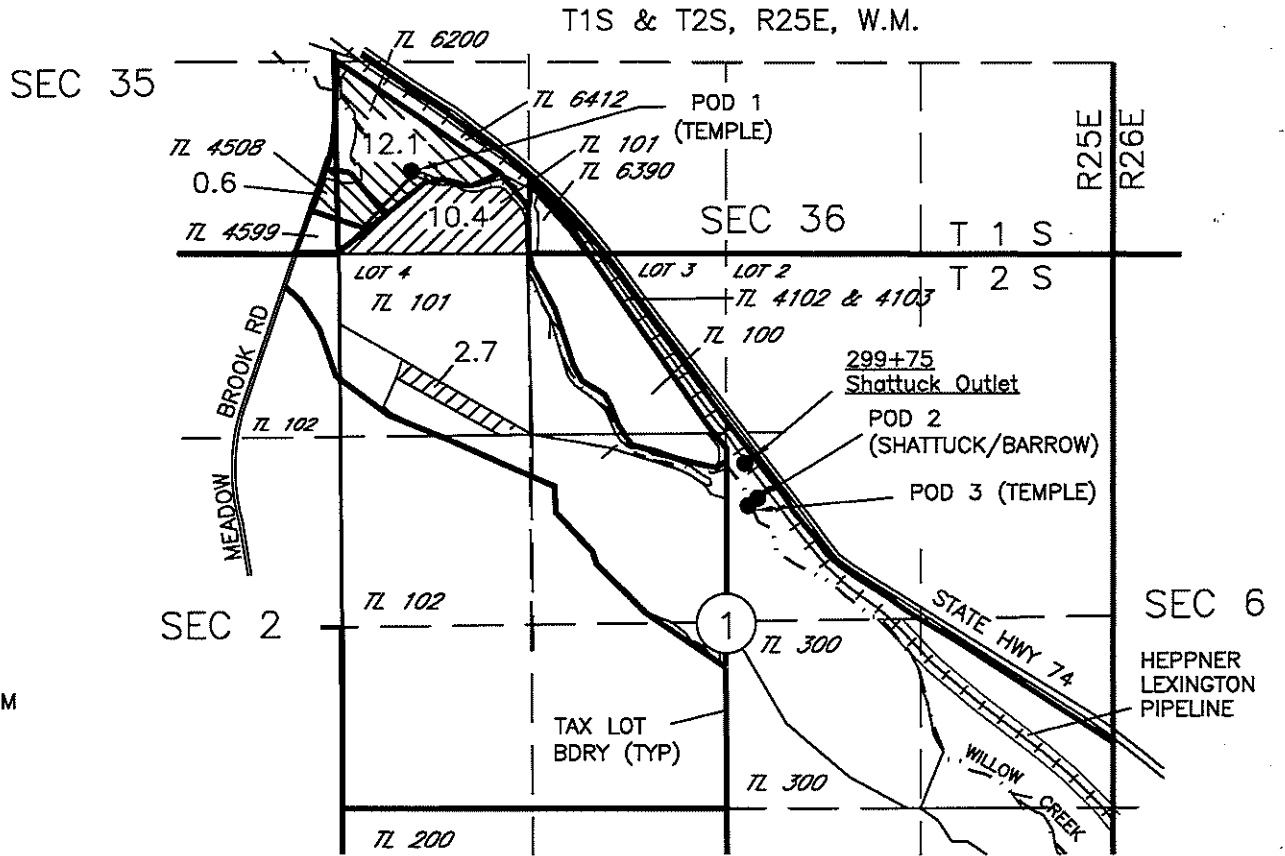

AUTHORIZED AND PROPOSED WCDIC POD
 FOR ALL CERTIFICATES

T2S, R26E, W.M.

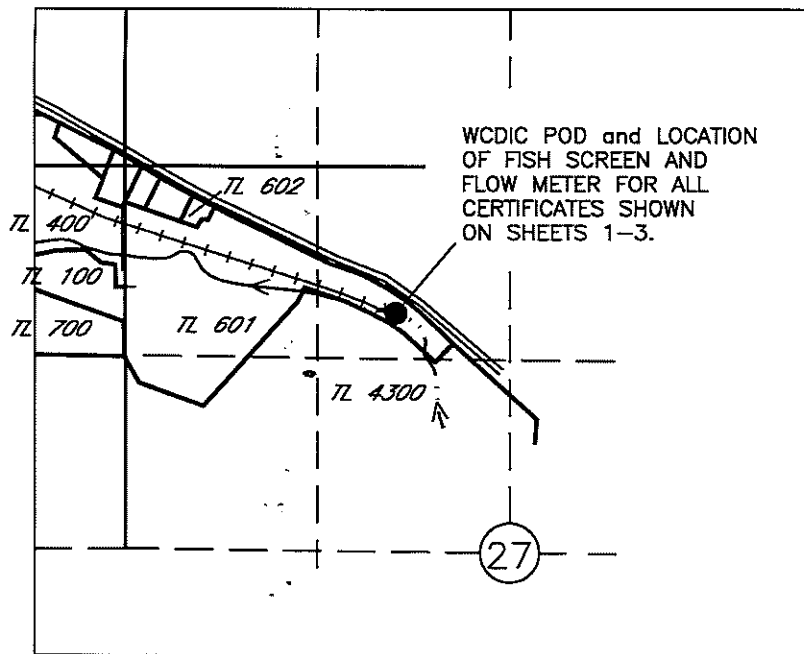

LOCATION OF WCDIC POD

WCDIC POD; LOCATED 1120'S AND 1820'E FROM
THE NW COR SEC 27 T2S, R26E, WM

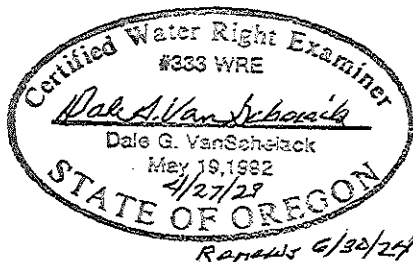
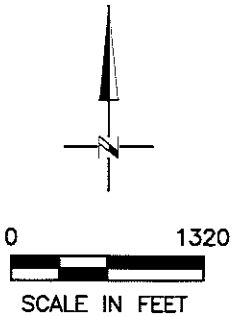

"TO MAP" - CERT 96671

T2S, R25E, W.M.

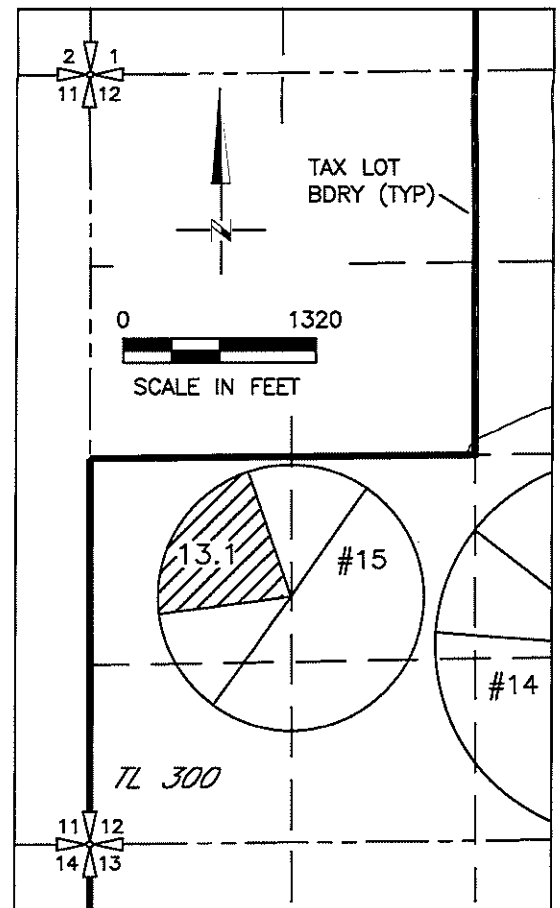

LEGEND

- PORTION OF CERT 96671
Involved in this Transfer, 13.1 ACRES
(POD 3 (TEMPLE), AND WCDIC POD)

LOCATION OF PODS

POD 3 (TEMPLE); LOCATED 910'N AND 140'E FROM
THE CENTER 1/4 COR OF SEC 1
(REFER TO FROM MAP)

WCDIC POD; LOCATED 1120'S AND 1820'E FROM
THE NW COR SEC 27 T2S, R26E, WM (REFER TO
SHEET 3)

NOTE:
THE PURPOSE OF THIS MAP IS TO IDENTIFY THE APPROXIMATE LOCATION
OF THE WATER RIGHT. IT IS NOT INTENDED TO PROVIDE INFORMATION
RELATIVE TO THE LOCATION OF PROPERTY OWNERSHIP BOUNDARY LINES.

DGV Consulting, PLLC
 PHONE (509) 627-8717
 dalevconsulting@gmail.com
 Date: April 25, 2023

14237

TRANSFER APPLICATION MAP(S)
 INVOLVING CERTIFICATES 96669, AND PORTIONS OF CERTIFICATES 96670, & 96671
 T1S & 2S, R25E & R26E, W.M., MORROW COUNTY
 SHEET 1 OF 3

RECEIVED

MAY 05 2023

OWRD

"FROM MAP" - CERT 96669

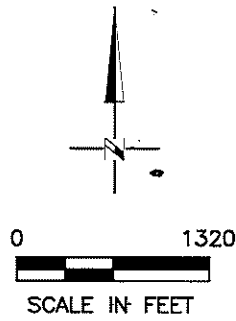

LEGEND

CERT 96669, 45.0 ACRES
 (POD 1, AND WCDIC POD)

LOCATION OF PODs

POD 1; LOCATED 180'N AND 510'E FROM
 THE SE COR OF SEC 1

WCDIC POD; LOCATED 1120'S AND 1820'E FROM
 THE NW COR SEC 27 T2S, R26E, WM (REFER TO
 SHEET 3)

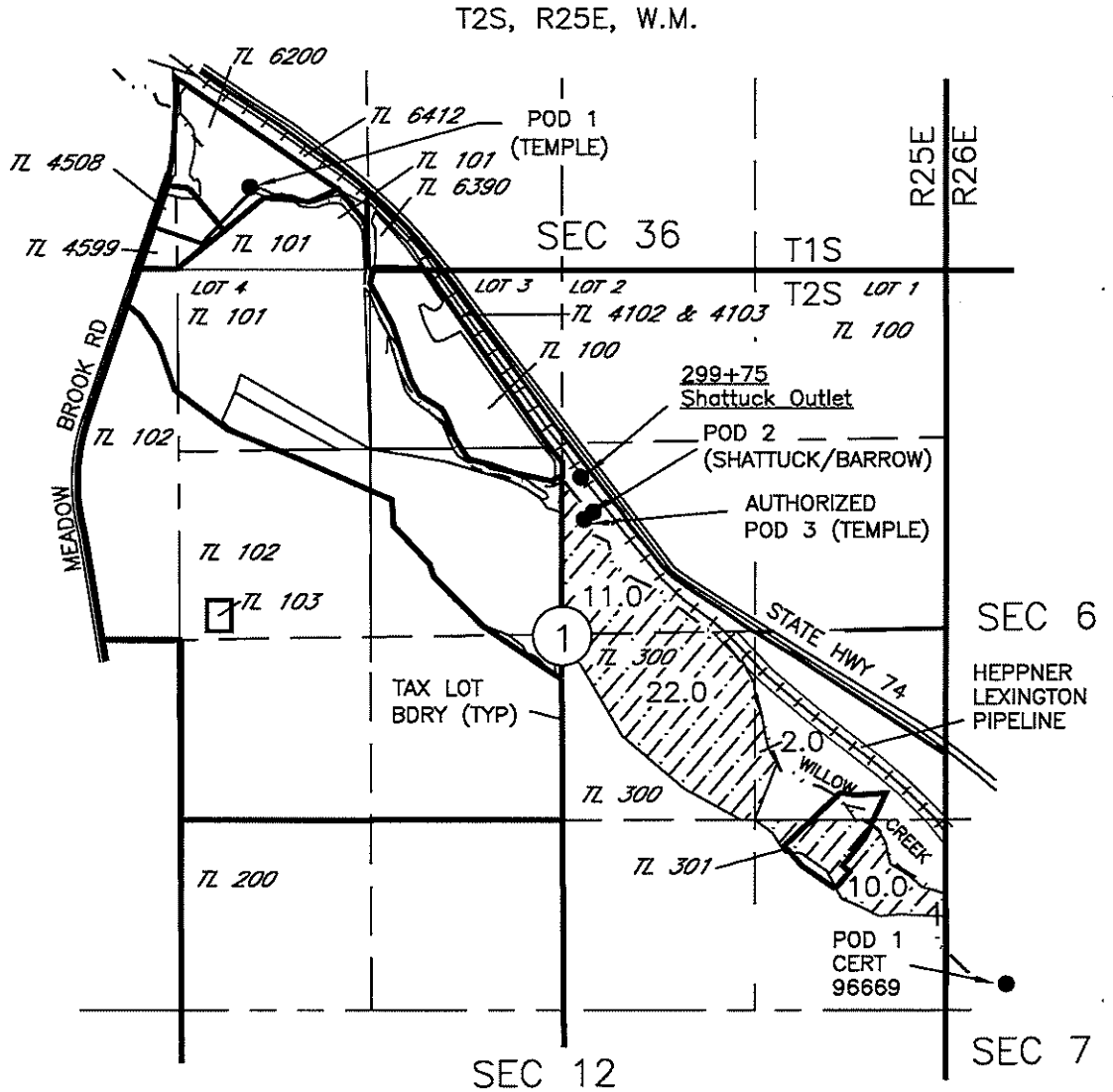

"TO MAP" - CERT 96669

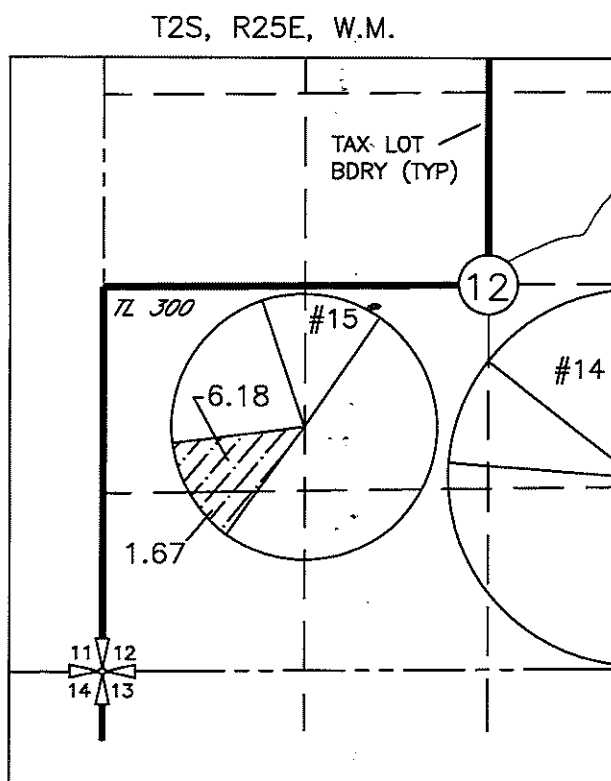

LEGEND

CERT 96669, 45.0 ACRES
 (POD 1, AND WCDIC POD)

LOCATION OF PODs

POD 1; LOCATED 180'N AND 510'E FROM
 THE SE COR OF SEC 1

WCDIC POD; LOCATED 1120'S AND 1820'E FROM
 THE NW COR SEC 27 T2S, R26E, WM (REFER TO
 SHEET 3)

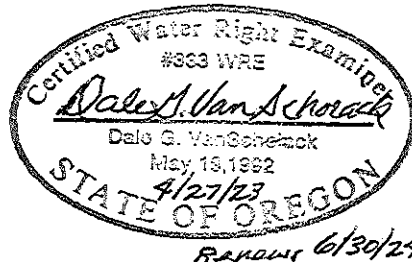
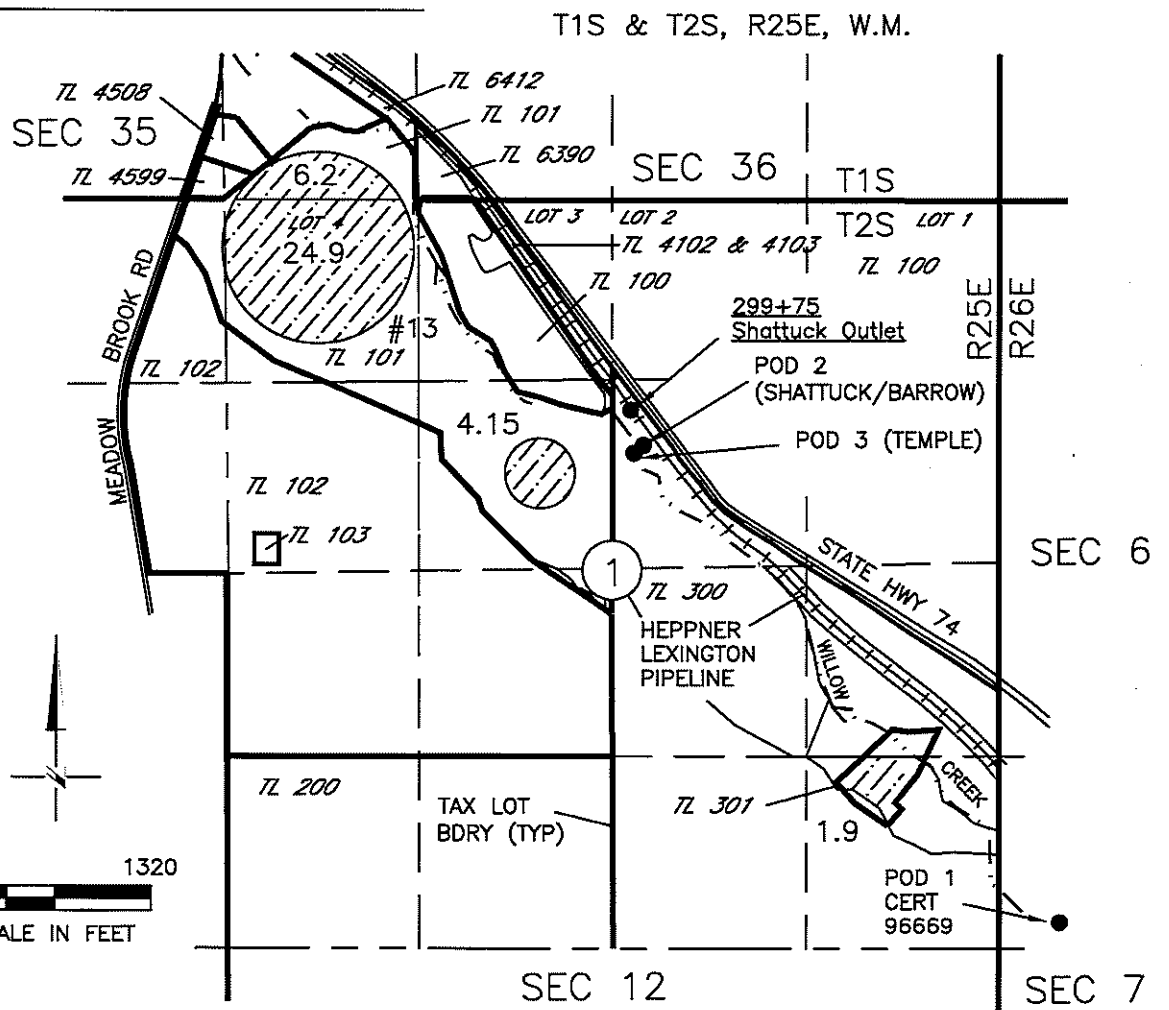
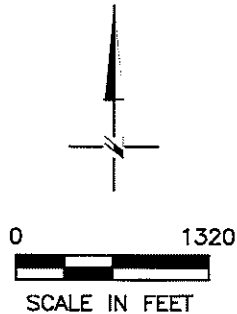

NOTE:
 THE PURPOSE OF THIS MAP IS TO IDENTIFY THE APPROXIMATE LOCATION
 OF THE WATER RIGHT. IT IS NOT INTENDED TO PROVIDE INFORMATION
 RELATIVE TO THE LOCATION OF PROPERTY OWNERSHIP BOUNDARY LINES.

DGV Consulting, PLLC
 PHONE (509) 627-8717
 dalevconsulting@gmail.com
 Date: April 25, 2023