

- LEGEND**
- ⊙ Point of Diversion (POD)
  - Authorized Place of Use (POU)**
    - ▨ 94871, FROM LANDS (369.8 ac.)
    - ▨ 94873, FROM LANDS (89.4 ac.)
    - ▨ 94874, FROM LANDS (66.4 ac.)
  - Proposed Place of Use (POU)**
    - ▨ 94871, TO LANDS (369.8 ac.)
    - ▨ 94873, TO LANDS (89.4 ac.)
    - ▨ 94874, TO LANDS (66.4 ac.)

- ▭ Tax Lot
- ▭ Government Lot (GL)
- Road
- Railroad
- Watercourse
- Waterbody

**LOCATION DESCRIPTION**  
P.O.D.  
Located 150 feet South and 2,990 feet West from the NE corner of Section 2, Township 4 North, Range 25E East (W.M.)

CERTIFIED WATER RIGHTS EXAMINER STAMP



**Easterday Farms to Sage Hallow Ranch  
and Easterday Farms 2023 Temporary District  
Transfer Application  
Map 1 of 3**

**Certificates 94871, 94873, & 94874**  
Township 3/4 North, Range 25/26/27 East (W.M.)

**DISCLAIMER**  
This map was prepared for the purpose of identifying the location of a water right only and it is not intended to provide legal dimensions or location of property ownership lines.  
Date: May 10, 2023  
Data Sources: BLM, ESRI, OWRD, USGS

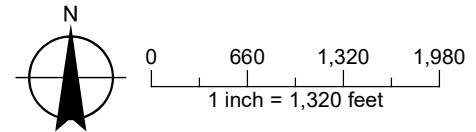

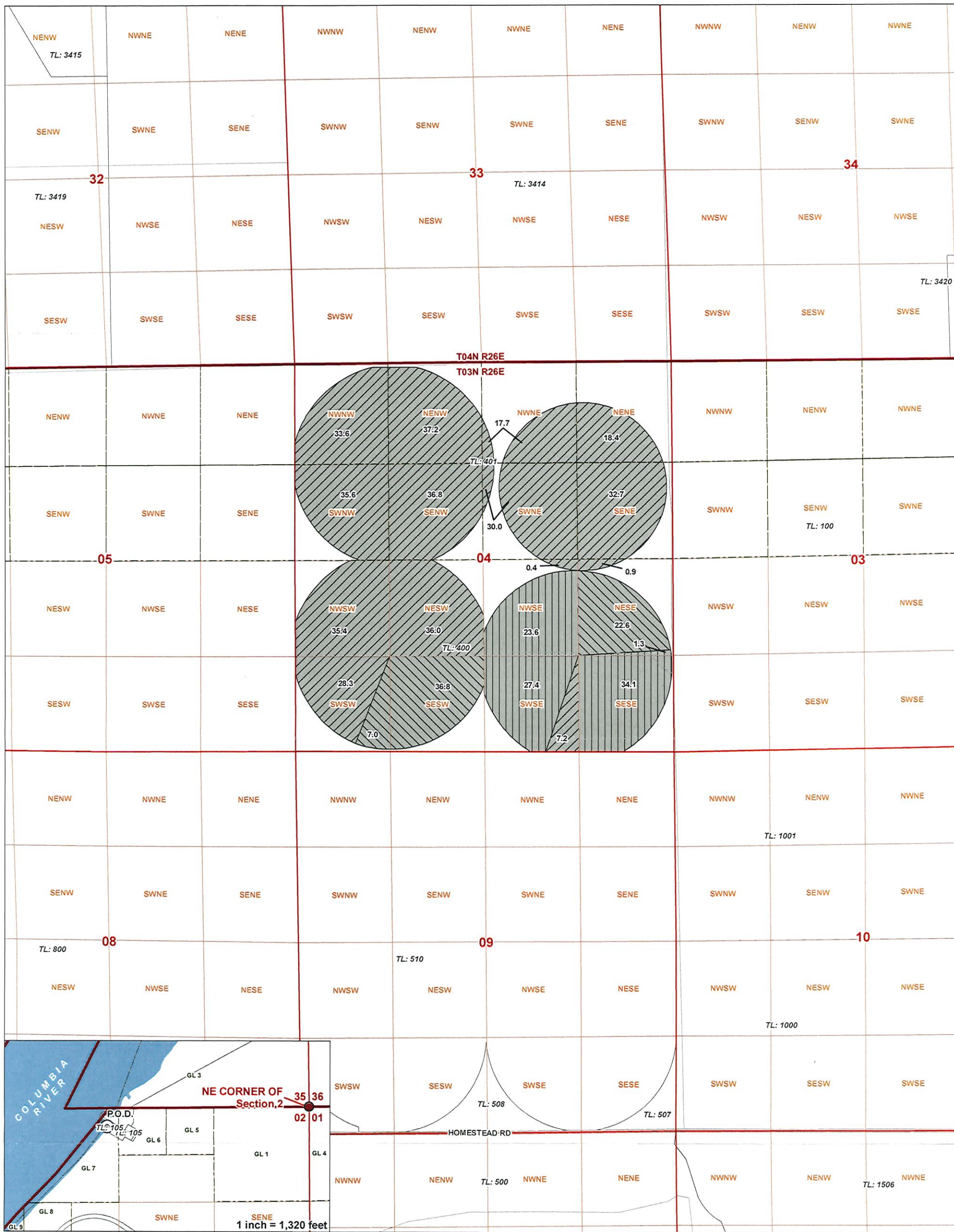

**LEGEND**

- Point of Diversion (POD)
- Tax Lot
- Authorized Place of Use (POU)
- Government Lot (GL)
- ▨ 94871, FROM LANDS (369.8 ac.)
- ▨ 94873, FROM LANDS (89.4 ac.)
- ▨ 94874, FROM LANDS (66.4 ac.)
- ▨ Proposed Place of Use (POU)
- ▨ 94871, TO LANDS (369.8 ac.)
- ▨ 94873, TO LANDS (89.4 ac.)
- ▨ 94874, TO LANDS (66.4 ac.)
- Road
- Railroad
- Watercourse
- Waterbody

**LOCATION DESCRIPTION**

P.O.D.  
 Located 150 feet South and 2,990 feet West from the NE corner of Section 2, Township 4 North, Range 25E East (W.M.)

**CERTIFIED WATER RIGHTS EXAMINER STAMP**

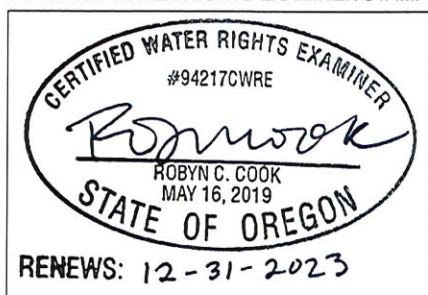

**Easterday Farms to Sage Hollow Ranch and Easterday Farms 2023 Temporary District Transfer Application**  
**Map 2 of 3**

**Certificates 94871, 94873, & 94874**  
 Township 3/4 North, Range 25/26/27 East (W.M.)

**DISCLAIMER**  
 This map was prepared for the purpose of identifying the location of a water right only and it is not intended to provide legal dimensions or location of property ownership lines.  
 Date: April 10, 2023  
 Data Sources: BLM, ESRI, OWRD, USGS

**RECEIVED**  
**APR 24 2023**  
**OWRD**

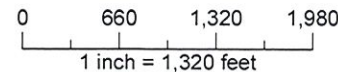

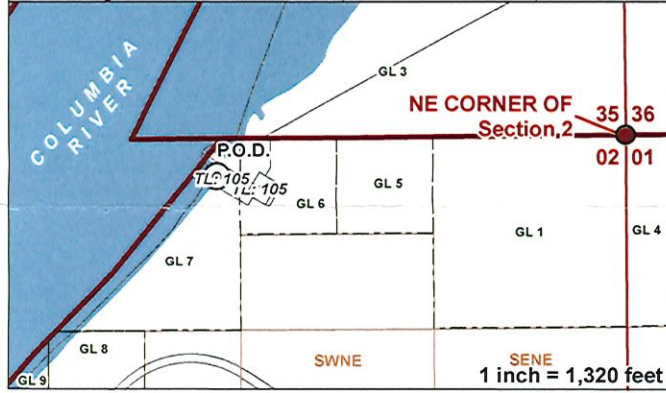
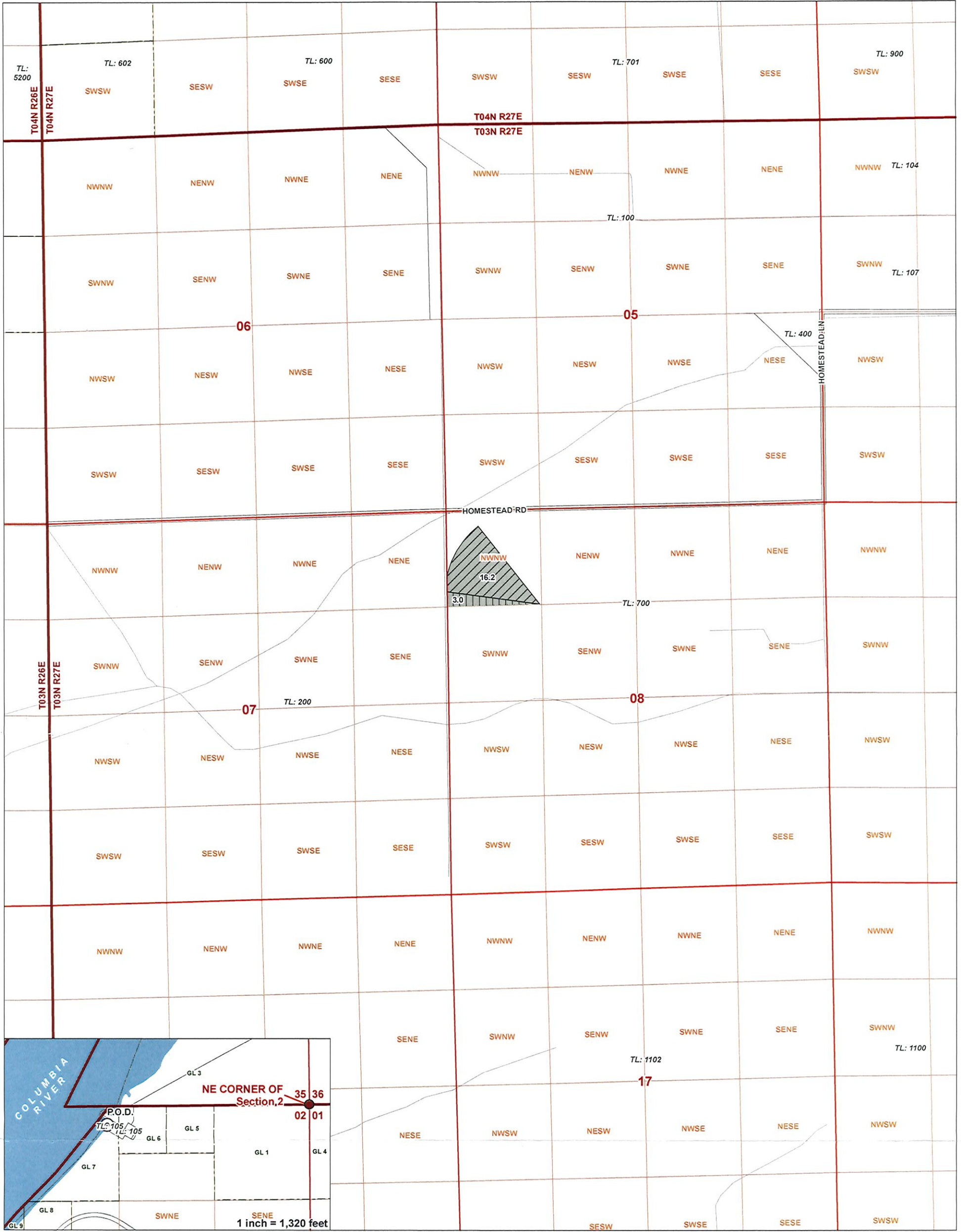

**LEGEND**

- Point of Diversion (POD)
- Tax Lot
- Authorized Place of Use (POU)
- Government Lot (GL)
- ▨ 94871, FROM LANDS (369.8 ac.)
- ▨ 94873, FROM LANDS (89.4 ac.)
- ▨ 94874, FROM LANDS (66.4 ac.)
- ▨ Proposed Place of Use (POU)
- ▨ 94871, TO LANDS (369.8 ac.)
- ▨ 94873, TO LANDS (89.4 ac.)
- ▨ 94874, TO LANDS (66.4 ac.)
- Road
- Railroad
- Watercourse
- Waterbody

**LOCATION DESCRIPTION**  
 P.O.D.  
 Located 150 feet South and 2,990 feet West from the NE corner of Section 2, Township 4 North, Range 25E East (W.M.)

**CERTIFIED WATER RIGHTS EXAMINER STAMP**

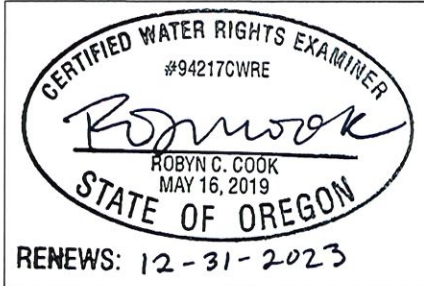

**Easterday Farms to Sage Hollow Ranch and Easterday Farms 2023 Temporary District Transfer Application**  
**Map 3 of 3**

**RECEIVED**  
**APR 24 2023**  
**OWRD**

**Certificates 94871, 94873, & 94874**  
 Township 3/4 North, Range 25/26/27 East (W.M.)

**DISCLAIMER**  
 This map was prepared for the purpose of identifying the location of a water right only and it is not intended to provide legal dimensions or location of property ownership lines.  
 Date: April 10, 2023  
 Data Sources: BLM, ESRI, OWRD, USGS

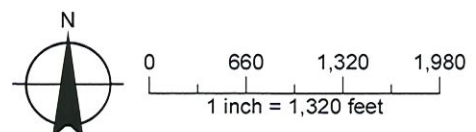

RECEIVED

APR 24 2023

OWRD

DELIVERY SYSTEM MAP  
COLUMBIA RIVER WATER  
T 2&3 N, R 26, 27 & 28  
E, W.M.

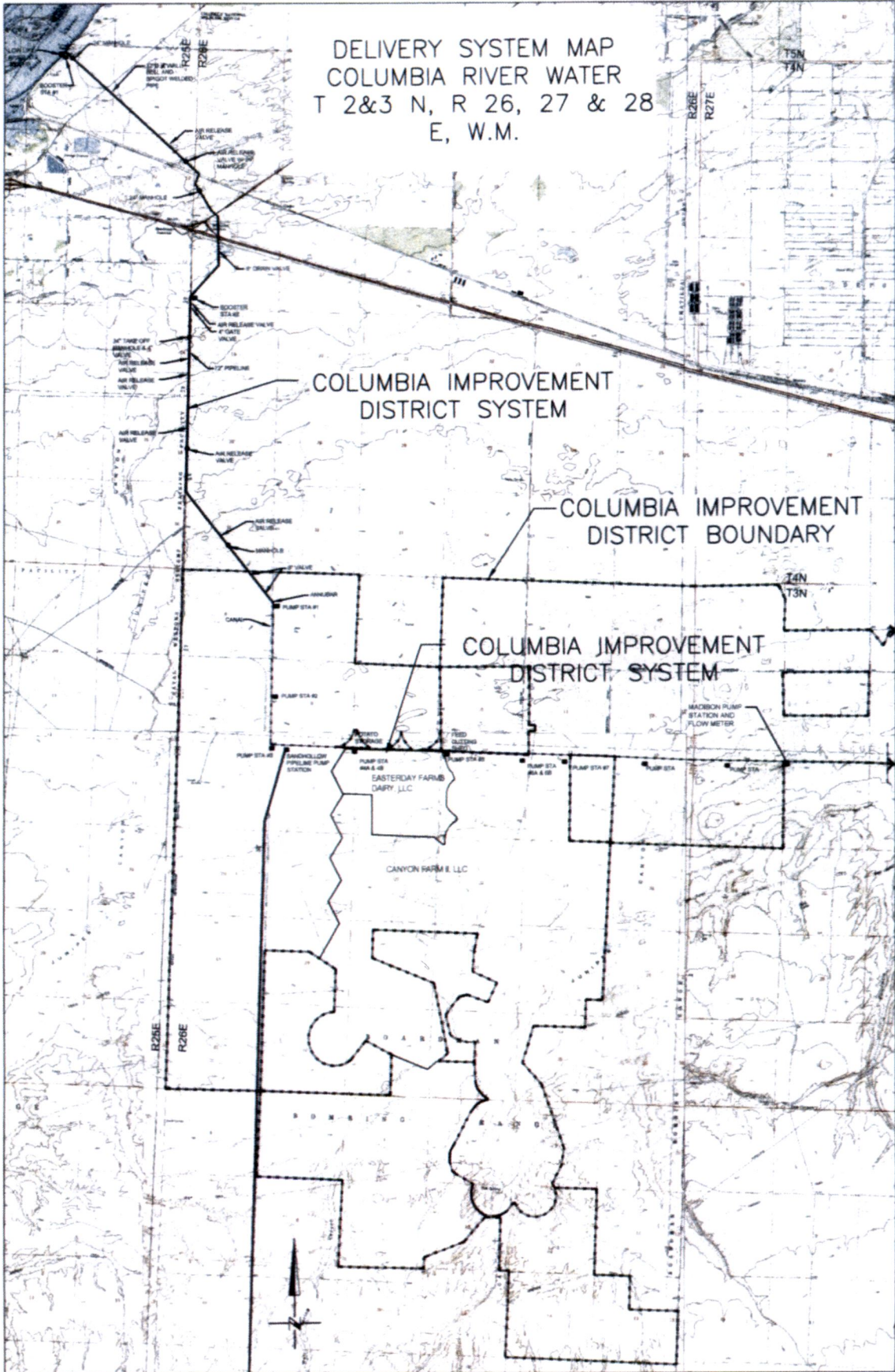

RECEIVED  
MAR 05 2020  
OWRD

**SUPERSEDED**

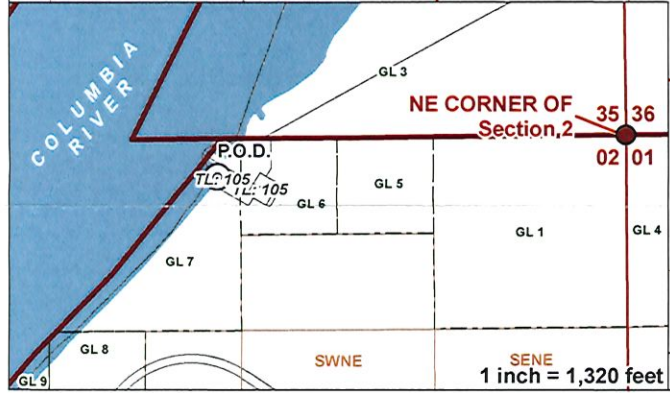
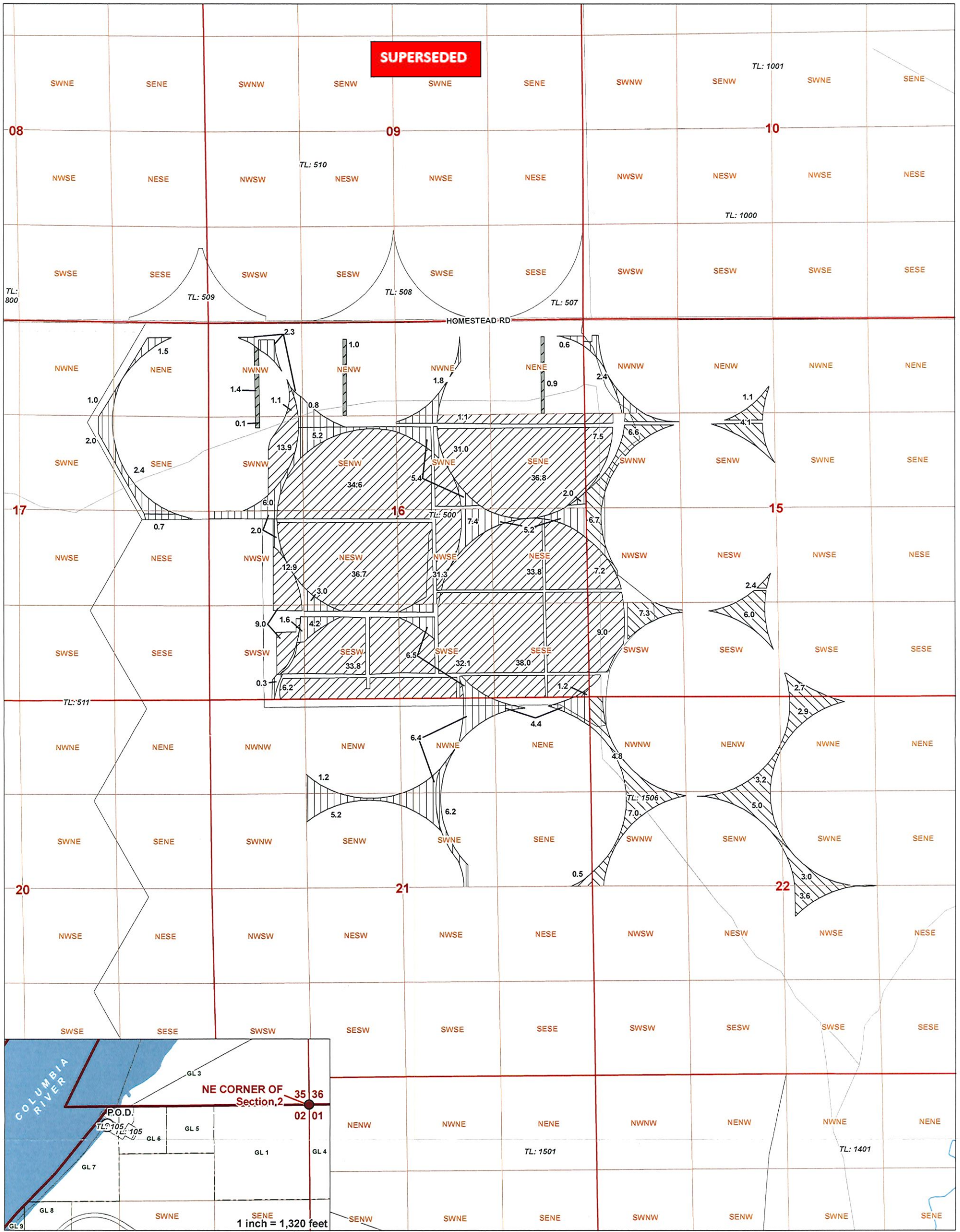

**LEGEND**

- Point of Diversion (POD)
- ▨ Authorized Place of Use (POU)
  - ▨ 94871, FROM LANDS (369.8 ac.)
  - ▨ 94873, FROM LANDS (89.4 ac.)
  - ▨ 94874, FROM LANDS (66.4 ac.)
- ▨ Proposed Place of Use (POU)
  - ▨ 94871, TO LANDS (369.8 ac.)
  - ▨ 94873, TO LANDS (89.4 ac.)
  - ▨ 94874, TO LANDS (66.4 ac.)
- Tax Lot
- Government Lot (GL)
- Road
- Railroad
- Watercourse
- Waterbody

**LOCATION DESCRIPTION**  
 P.O.D.  
 Located 150 feet South and 2,990 feet West from the NE corner of Section 2, Township 4 North, Range 25E East (W.M.)

**CERTIFIED WATER RIGHTS EXAMINER STAMP**



**Easterday Farms to Sage Hollow Ranch  
 and Easterday Farms 2023 Temporary District  
 Transfer Application  
 Map 1 of 3**

**Certificates 94871, 94873, & 94874**  
 Township 3/4 North, Range 25/26/27 East (W.M.)

**DISCLAIMER**  
 This map was prepared for the purpose of identifying the location of a water right only and it is not intended to provide legal dimensions or location of property ownership lines.  
 Date: April 10, 2023  
 Data Sources: BLM, ESRI, OWRD, USGS

**RECEIVED**  
**APR 24 2023**

**OWRD**

