

LEGEND

- Conveyance
- Donation Land Claim (DLC)
- Point of Appropriation (POA)**
- Authorized
- Proposed
- Authorized Place of Use (POU)**
- GR-533, 3.0 ac.
- Tax Lot
- Major Road
- Watercourse
- Waterbody

**Groundwater Registration Modification
in the Name of Westwood Farms**

RECEIVED
MAY 01 2023
OWRD

Groundwater Registration-533

Marion County
Township 6 South, Range 3 West (W.M.)

LOCATION DESCRIPTION

AUTHORIZED POA

Pump Well

Located 520 feet South and 450 feet East from the N 1/4 corner of Section 11, Township 6 South, Range 3 West (W.M.)

Well 2

Located 230 feet North and 650 feet West from the N 1/4 corner of Section 11, Township 6 South, Range 3 West (W.M.)

PROPOSED POA

Well 1

Located 462 feet South and 2574 feet East from the NW corner of Section 11, Township 6 South, Range 3 West (W.M.)

Well 2

Located 285 feet North and 285 feet West from the N 1/4 corner of Section 11, Township 6 South, Range 3 West (W.M.)

DISCLAIMER

This map was prepared for the purpose of identifying the location of a water right only and it is not intended to provide legal dimensions or location of property ownership lines.

Date: October 20, 2022

Data Sources: BLM, ESRI, OWRD, USGS, Marion Co.

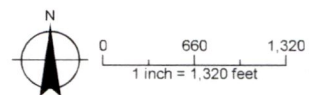

14240^

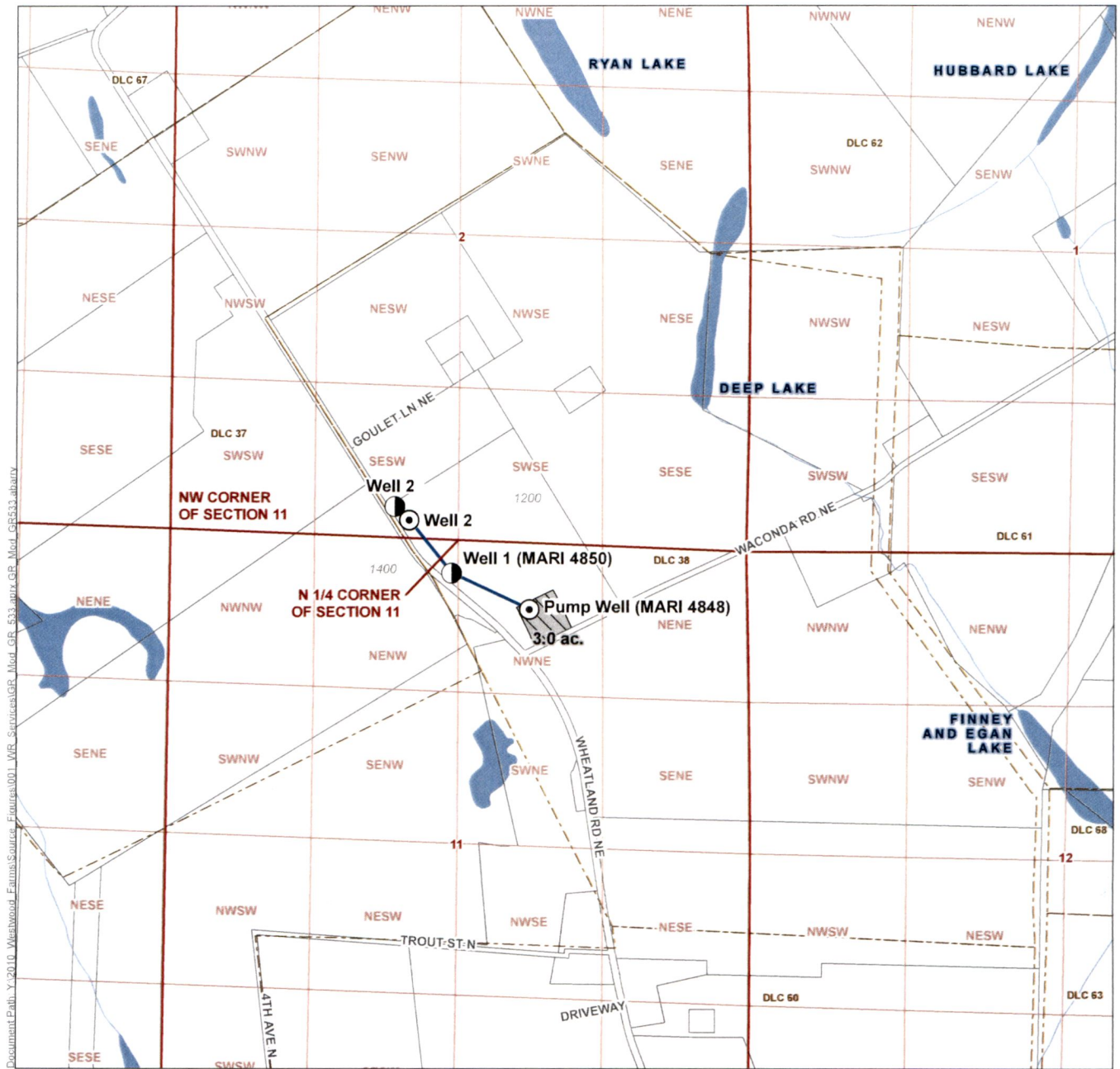

Document Path: Y:\2010 - Westwood Farms\Source Figures\001_VR_Services\GR_Mod_GB_533\atrr_GB_Mod_GB533\labary

LEGEND

- Conveyance
- Donation Land Claim (DLC)
- Point of Appropriation (POA)**
- Authorized
- Proposed
- Authorized Place of Use (POU)
- GR-533, 3.0 ac.
- Tax Lot
- Major Road
- Watercourse
- Waterbody

**Groundwater Registration Modification
in the Name of Westwood Farms**

Groundwater Registration-533

Marion County
Township 6 South, Range 3 West (W.M.)

LOCATION DESCRIPTION

AUTHORIZED POA

Pump Well

Located 520 feet South and 450 feet East from the N 1/4 corner of Section 11, Township 6 South, Range 3 West (W.M.)

Well 2

Located 230 feet North and 650 feet West from the N 1/4 corner of Section 11, Township 6 South, Range 3 West (W.M.)

PROPOSED POA

Well 1

Located 462 feet South and 2574 feet East from the NW corner of Section 11, Township 6 South, Range 3 West (W.M.)

Well 2

Located 285 feet North and 285 feet West from the N 1/4 corner of Section 11, Township 6 South, Range 3 West (W.M.)

RECEIVED

MAY 01 2023

OWRD

DISCLAIMER

This map was prepared for the purpose of identifying the location of a water right only and it is not intended to provide legal dimensions or location of property ownership lines.

Date: October 20, 2022

Data Sources: BLM, ESRI, OWRD, USGS, Marion Co.

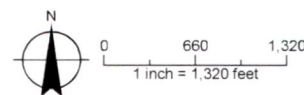

14240[^]