

RECEIVED T.3S. R.1E. Section 16, W.M.

MAY 10 2023

OWRD

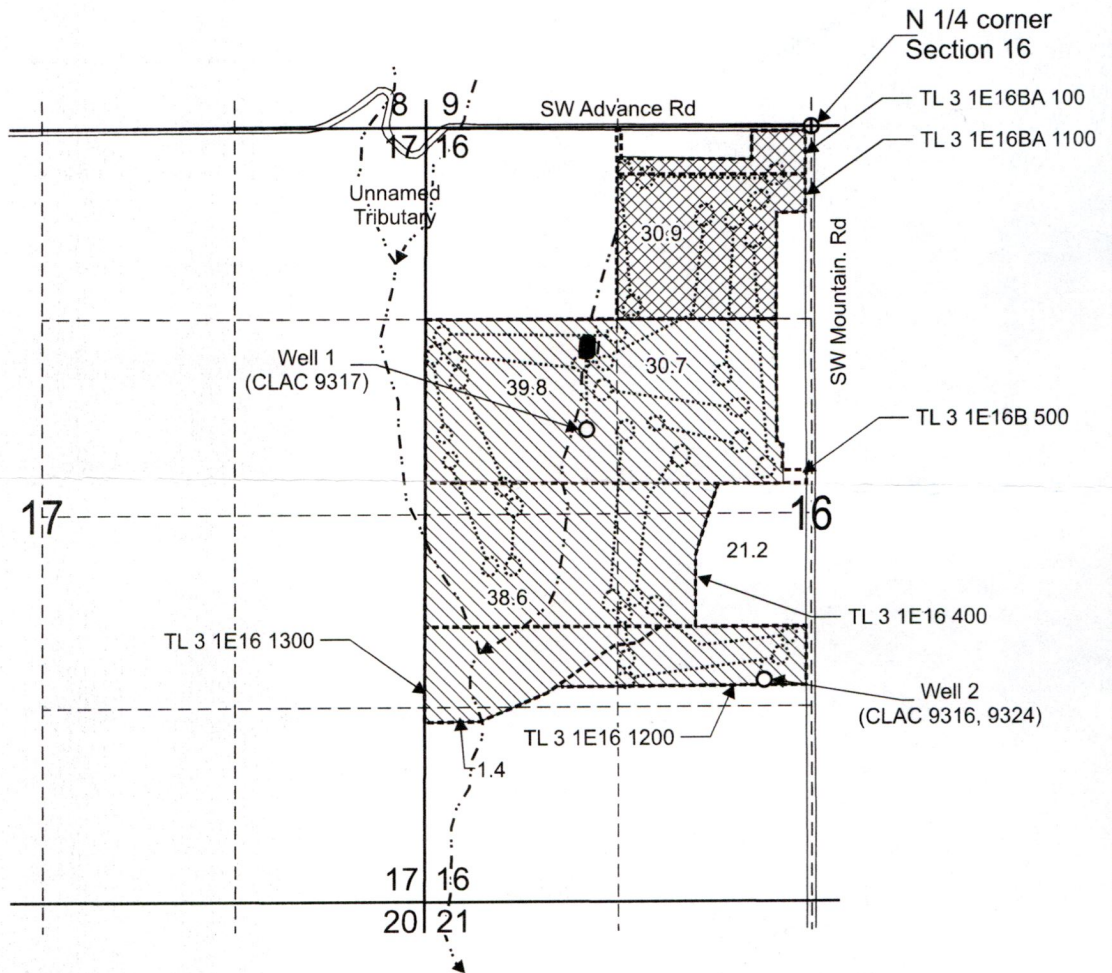

Well 1 (CLAC 9317) is located 2,050 feet south and 1,560 feet west from the N 1/4 corner, Section 16.

Well 2 (CLAC 9316, 9324) is located 3,780 feet south and 360 feet west from the N 1/4 corner, Section 16.

 Area "A" (30.9 Acres) of irrigation under Application G-16499, Permit G-16291 to be affected by this Split-A-Permit and assigned to Shortland Golf Club LLC c/o Mike Fritz at 0.4 cfs.

 Area "B" (131.7 Acres) of irrigation under Application G-16499, Permit G-16291, to remain under Sandelie Golf Course at 1.6 cfs.

----- Tax lot boundary

..... Water main line

Scale: 1" = 1,320'

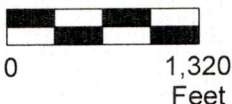

This map was prepared for the purpose of identifying the location of a water right only and is not intended to provide legal dimensions or location of property ownership lines.



Split-A-Permit Map
Application G-16499, Permit G-16291

Shortland Golf Club LLC c/o Mike Fritz
T.3S. R.1E. Section 16, W.M.

14244 -

Pacific Hydro-Geology Inc.

05/2023

Sandelie G-16499SplitMap.cdr

T3S. R1E. WM.

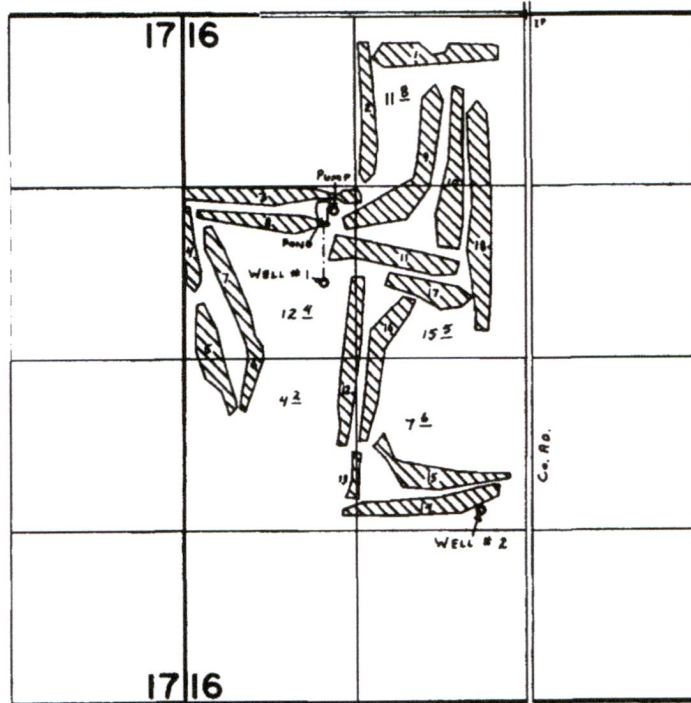

WELLS Loc: #1- 2050'S. { 1560'W. }
#2- 3780'S. { 360'W. } ALL FROM N. 1/4 COR. SEC. 16.
PUMP Loc: 1500'S. { 1480'W. }

FINAL PROOF SURVEY UNDER

Application No. G-6909 Permit No. G-6433
IN NAME OF

SANDELIE GOLF CLUB, INC.

Surveyed OCT. 4 1978, by C. L. HUGHES

RECEIVED

MAY 10 2023

OWRD

Exhibit C
Page 2 of 2

PTS-1978-1.

14244

EXHIBIT D
Well Easement

T3S. R1E. WM.

RECEIVED

MAY 10 2023

OWRD

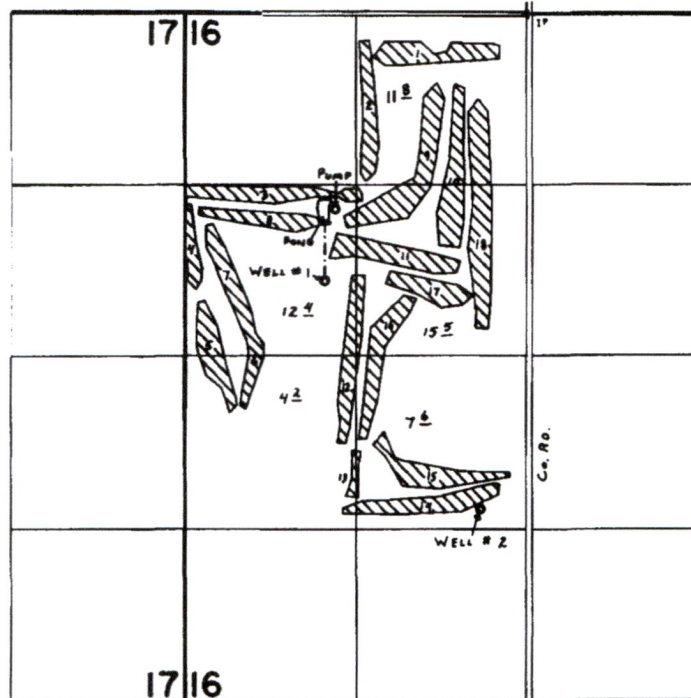

WELLS Loc: #1- 2050'S. { 1560'W. }
 #2- 3780'S. { 360'W. } ALL FROM N. 1/4 COR. SEC. 16.
PUMP Loc: 1500'S. { 1480'W. }

FINAL PROOF SURVEY
UNDER

Application No. G-6909 Permit No. G-6433
IN NAME OF

SANDELIE GOLF CLUB, INC.

Surveyed OCT. 4 1978, by C. L. HUGHES