

# Proposed water permit amendment

Dear Water Resources Department Officer,

I'm applying for a permit amendment for my water permit G 18601 ([https://apps.wrd.state.or.us/apps/wr/wrinfo/wr\\_details.aspx?snp\\_id=208258](https://apps.wrd.state.or.us/apps/wr/wrinfo/wr_details.aspx?snp_id=208258)). The amendment is proposed to transfer one of the two existing PODs (Point of Diversion) from tax lot 114180001300 to 11513A001900 (both of these two tax lots are under my name).

In detail, the two existing PODs are POD 1 (aka WELL 2) and POD 2 (aka WELL 3):

- POD 1: We've drilled a well on the location of POD 1 (well ID L 143923) last year 2022. No change needed for POD 1 in this amendment.
- POD 2: this is the POD I'd like to transfer to tax lot 11513A001900, which is on the west side of the original location.

In the attached application map, the RED circle is the original location of POD 2, and the BLUE triangle is the proposed location.

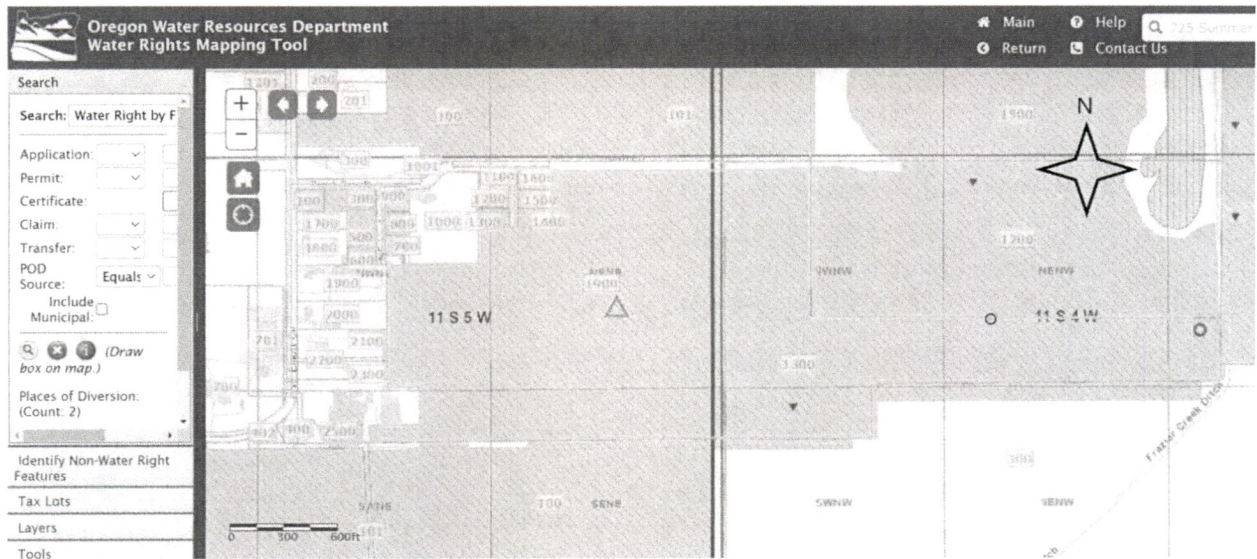

The reason that I'm requesting this is that I'm applying for a building permit with Benton County on tax lot 11513A001900 (we have a second dwelling right here), which requires a direct water supply on the same land zone (11513A001900 is on UR5 zone, while tax lot 114180001300 where the two existing PODs locate on is EFU zone). In addition, these two existing PODs are both on the east side of the farm, while the west side of the farm doesn't have an irrigation supply nearby. Transferring one of them over to the west side will make the irrigation system much easier and affordable for us. We'd highly appreciate if you could consider this special situation and approve our request.

Thank you very much!

RECEIVED  
MAY 24 2023  
OWRD

(Attachment 1)

14254 -

Best,

Bo Jiang

[elliottgardenllc@gmail.com](mailto:elliottgardenllc@gmail.com)

540-808-6405

Permit Amendment Application Map

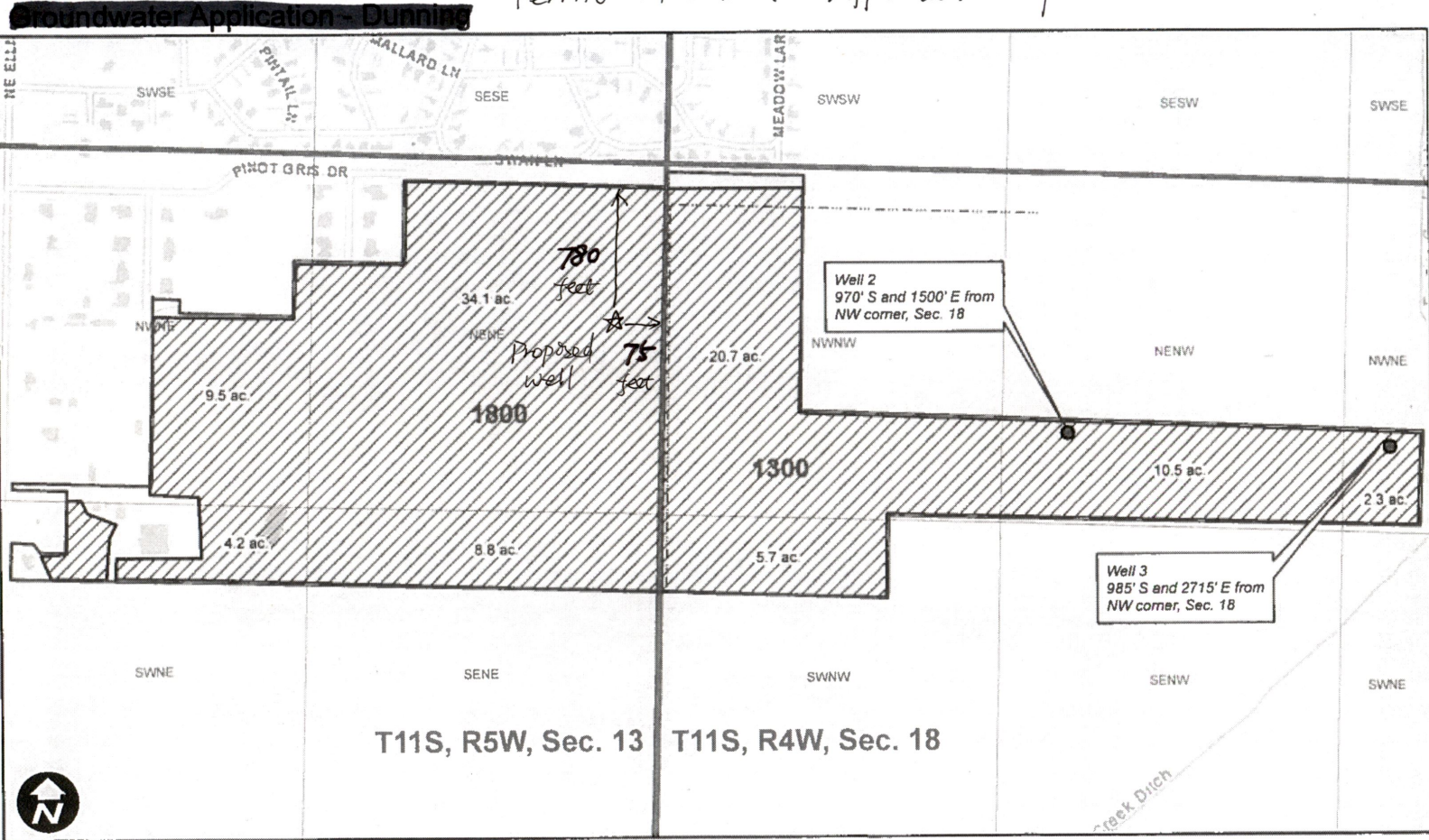

0 250 500 1,000 Feet

RECEIVED  
MAY 12 2020

**Legend**  
 Proposed POU Existing Mainline Taxlot

OWRD

14254 -

RECEIVED  
MAY 24 2023