

# MAP TO ACCOMPANY APPLICATION TO CHANGE PLACE OF USE PERTAINING TO CERTIFICATE 83235 FOR DEMING RANCH, LAND, & CATTLE, LLC

TAX LOT 4500  
IN SECTIONS 24, 25, AND 26,  
TOWNSHIP 36 SOUTH, RANGE 14 EAST, W.M.  
KLAMATH COUNTY, OREGON

RECEIVED

MAY 30 2023

OWRD

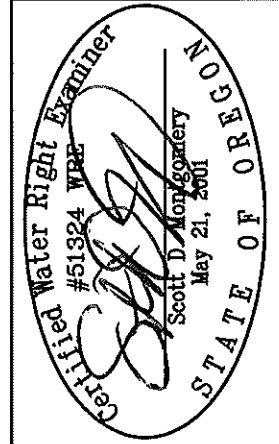

RENEWAL DATE: 12/31/2024

14255

POD FOR C 9950 & C 9984 (S. FORK SPRAGUE RIVER)  
NO DESCRIBED LOCATION WITHIN SECTION 26, T36S, R14E, W.M.

THIS MAP IS FOR THE PURPOSE OF LOCATING A WATER RIGHT ONLY AND HAS NO INTENT TO PROVIDE LEGAL DIMENSIONS OR THE LOCATION OF PROPERTY LINES.

--- RIVER/STREAM  
--- CANAL/DITCH

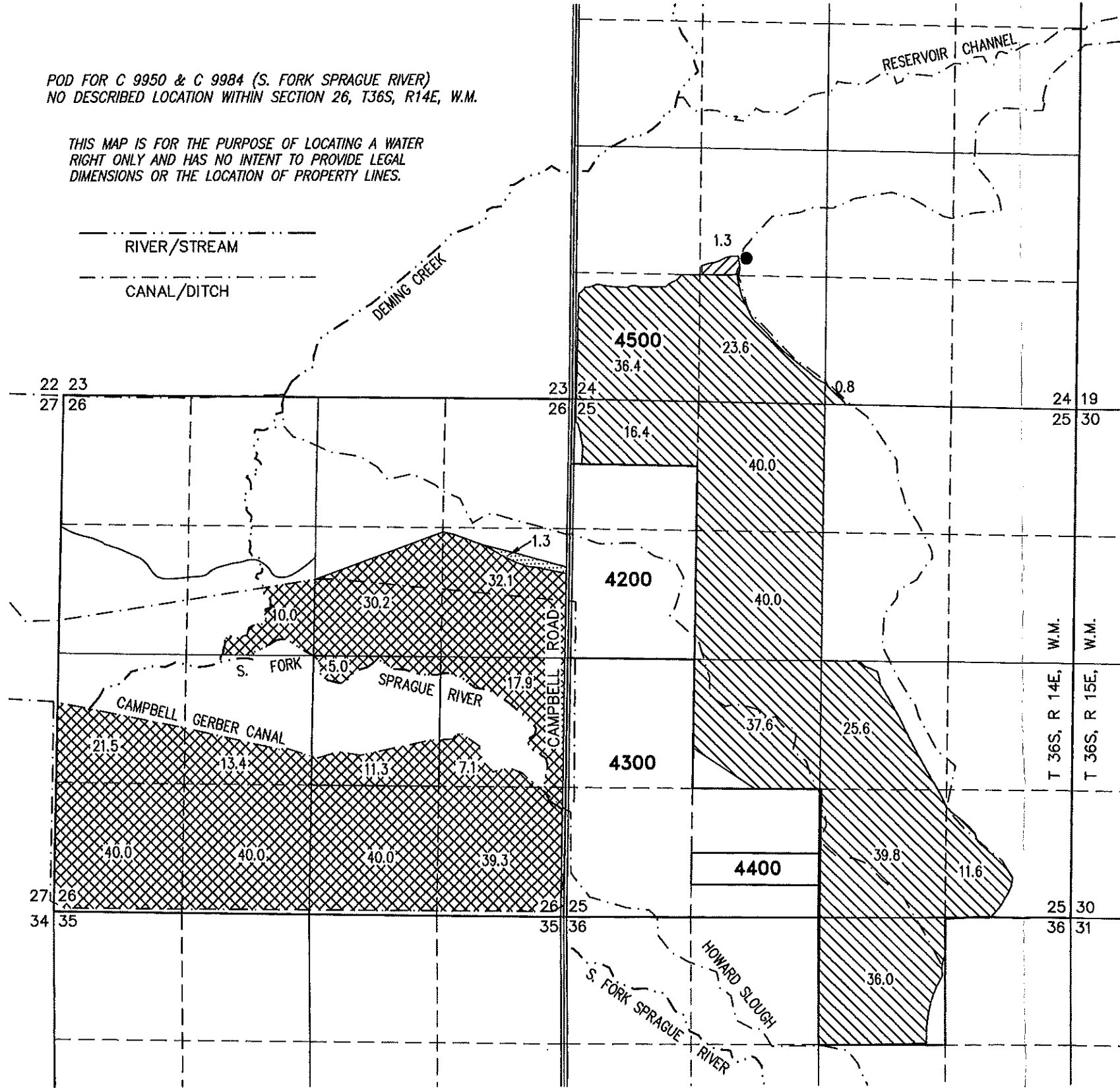

SCALE 4" = 1 MILE

● WELL (KLAM 2142) AUTHORIZED BY C 83235, LOCATED 1510 FEET NORTH AND 1750 FEET EAST FROM THE SW CORNER OF SECTION 24.

- 1.3 ACRES IR FROM WELL AND C 83235 TRANSFERRED "OFF", AS SHOWN.
- 307.8 ACRES IS FROM WELL AND C 83235 TRANSFERRED "OFF", AS SHOWN.
- 1.3 ACRES IR FROM WELL AND C 83235 TRANSFERRED "ON", AS SHOWN.
- 307.8 ACRES IS FROM WELL AND C 83235 TRANSFERRED "ON", AS SHOWN.

POD FOR C 30091 & C 91238 (CAMPBELL RESERVOIR)  
SW 1/4 NE 1/4 SECTION 29, T36S, R15E, W.M.

TAX LOTS 1000 & 1200  
IN SECTIONS 28 & 29,  
TOWNSHIP 36 SOUTH, RANGE 15 EAST, W.M.  
KLAMATH COUNTY, OREGON

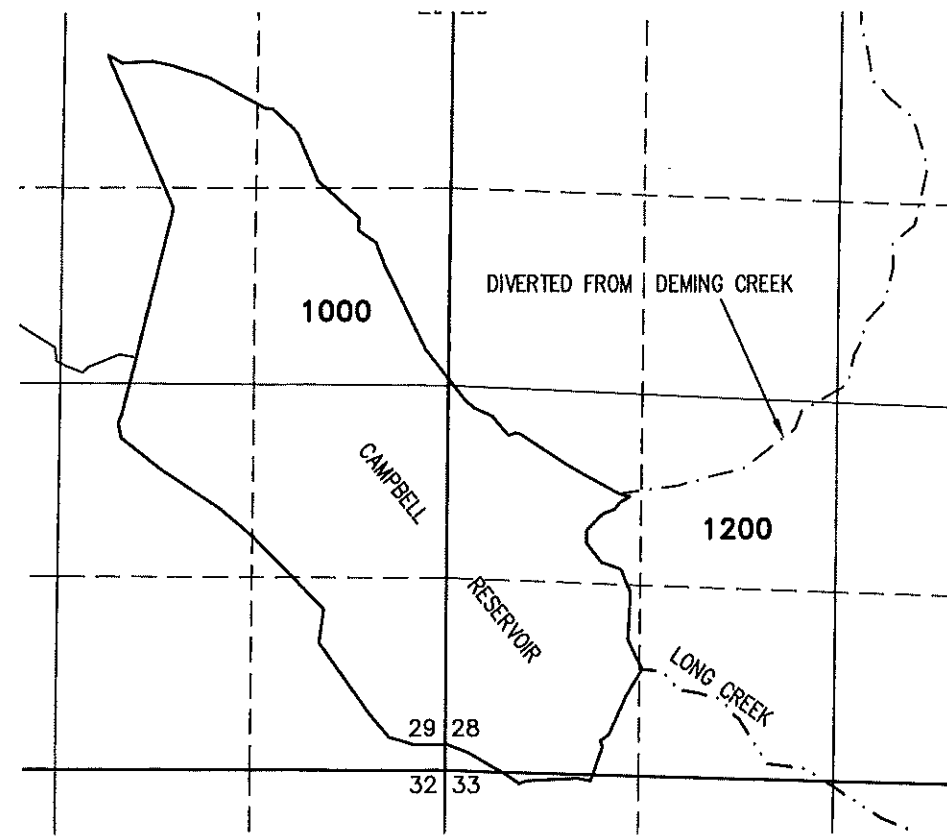

ALL POINTS ENGINEERING & SURVEYING, INC.

P.O. BOX 767  
TERREBONNE, OREGON 97760  
(541) 548-5833 PH  
Scott@APEandS.com  
www.APEandS.com

PROJECT No. 22-183

PREPARED AT THE REQUEST OF:  
DEMING RANCH, LAND & CATTLE  
2064 CAMP WHITNEY CIRCLE  
ROCKLIN, CA 95765

# T36S, R14E, W.M.

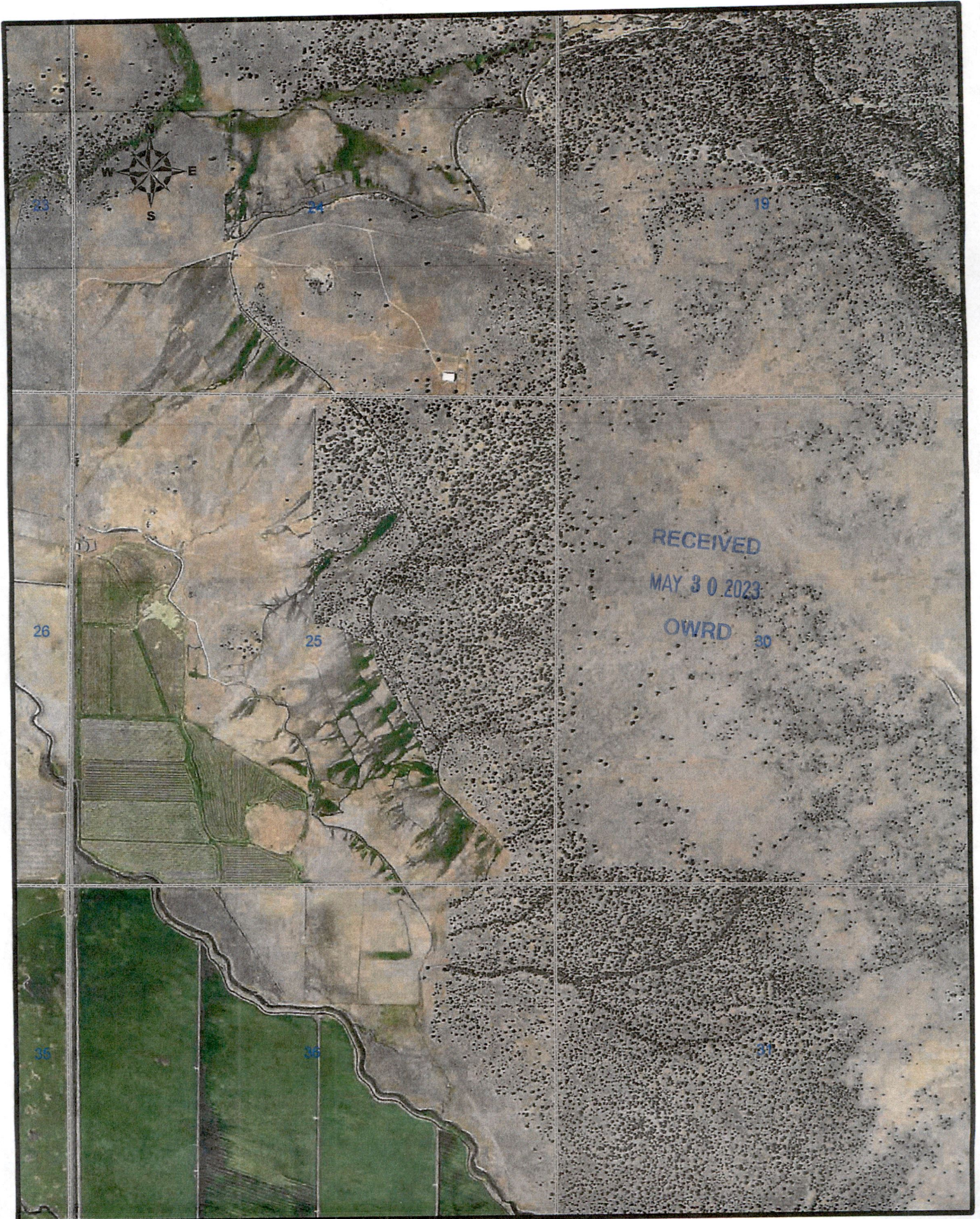

RECEIVED

MAY 30 2023

OWRD



4-11-23

14255 -

RECEIVED

MAY 30 2023

OWRD



5-11-23

14255 -

RECEIVED

MAY 30 2023

OWRD



5-11-23

14255 -

RECEIVED

MAY 30 2023

OWRD



5-11-23

14255 -

RECEIVED

MAY 30 2023

OWRD



8-11-23

14255 -

RECEIVED

MAY 30 2023

OWRD



4-11-23

14255 -





4-11-23

RECEIVED

MAY 30 2023

OWRD

SATU

heraldandnews.com

# HERALD & NEWS

S, OREGON

SATURDAY, APRIL 8, 2023 | \$2.50

**NEW INVENTORY ARRIVING**

**GE MATTRESS SALE**

**SAVE UP TO 75% OFF**

**THE BRAND BEDDING**

*These photos & well Pumping done on 4-11-23*

14255 -

RECEIVED

MAY 30 2023

OWRD



4-11-23

14255 -

RECEIVED

MAY 30 2023

OWRD



5-11-23

14255 -