

# T.5S. R.1W. Section 1, W.M.

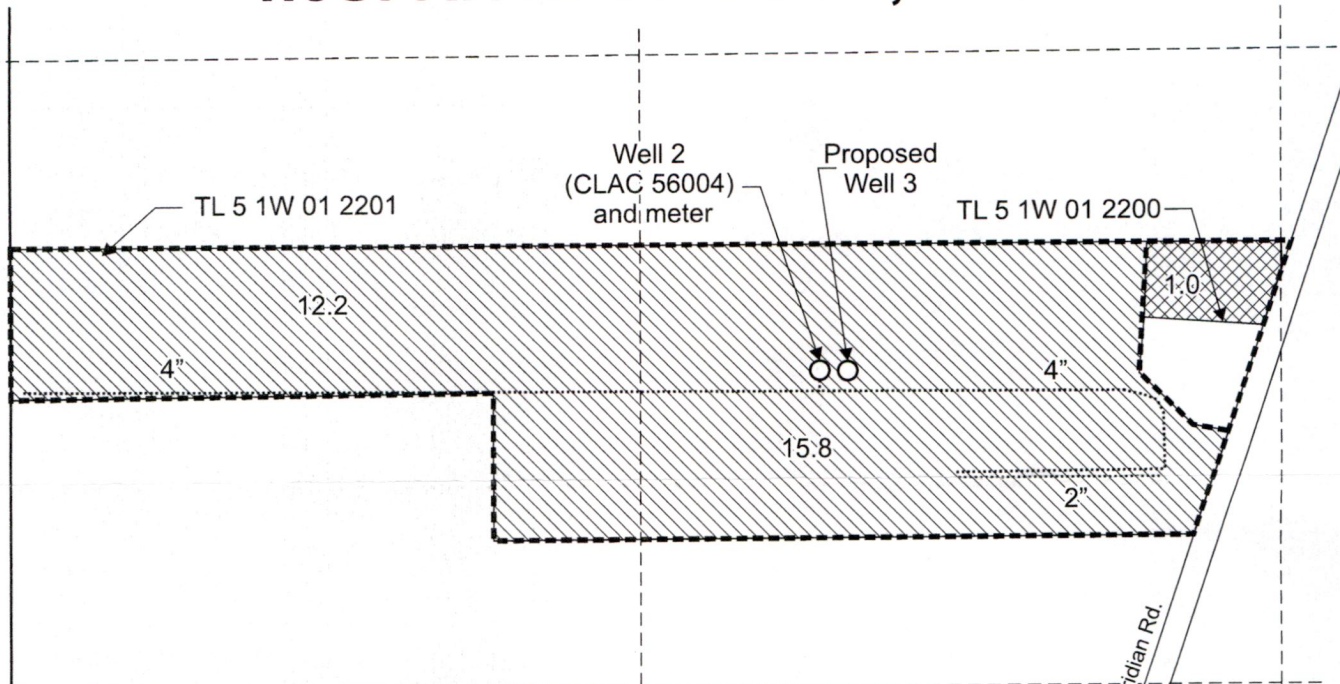

Lot 4

Lot 3

Authorized Well 2 (CLAC 56004) is located 1,990 feet north and 1,685 feet east from the SW corner, Section 1.

Proposed Well 3 is located 1,990 feet north and 1,745 feet east from the SW corner, Section 1.

 Area (28.0 Acres) irrigated by Certificate 95194, priority date 5-15-2000, affected by this transfer.

 Area (1.0 Acres) irrigated by Certificate 95194, priority date 5-15-2000, not affected by this transfer.

----- Tax lot boundary

..... Irrigation mainline

S. Sconce Rd.



RECEIVED

MAY 24 2023

OWRD



Scale: 1" = 400'

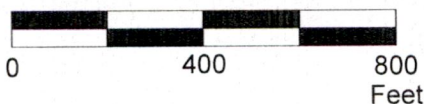

This map was prepared for the purpose of identifying the location of a water right only and is not intended to provide legal dimensions or location of property ownership lines.

Transfer Application Map  
Certificate 95194

Whiskey Hill Plants LLC  
T.5S. R.1W. Section 1, W.M.

14258-

Pacific Hydro-Geology Inc.

05/2023