

JACKSON COUNTY SEC.28 T37S R2W

SCALE - 1" = 400'

OWRD #: 11305
MAP #1

E-RECEIVED
06/19/2023
OWRD



SW 1/4 OF THE NE 1/4, SE 1/4 OF THE NW 1/4, NE 1/4 OF THE SW 1/4

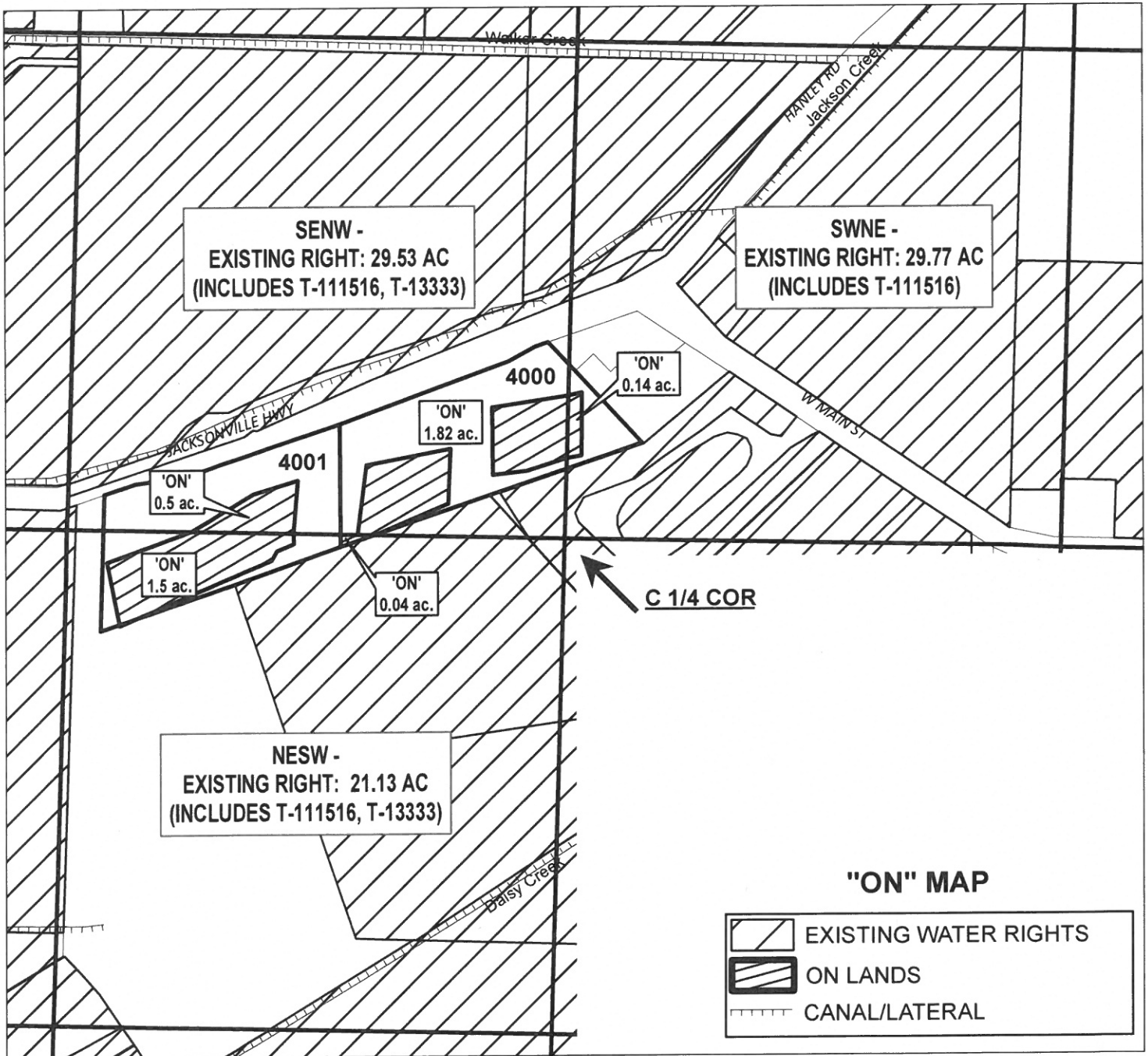

CLAIM OF BENEFICIAL USE

NAME: MICHAEL & HEATHER BARTLETT

TAXLOT #: 4000, 4001

SWNE 0.14 AC, SENW 1.82 + 0.5 AC, NESW 0.04 + 1.5 AC

CERTIFICATE #:

83381

83383

80578

P- 4951

Date: 9/25/2022

JACKSON COUNTY SEC.15 T38S R1W

SCALE - 1" = 400'



NW 1/4 OF THE SE 1/4

OWRD #: 11305

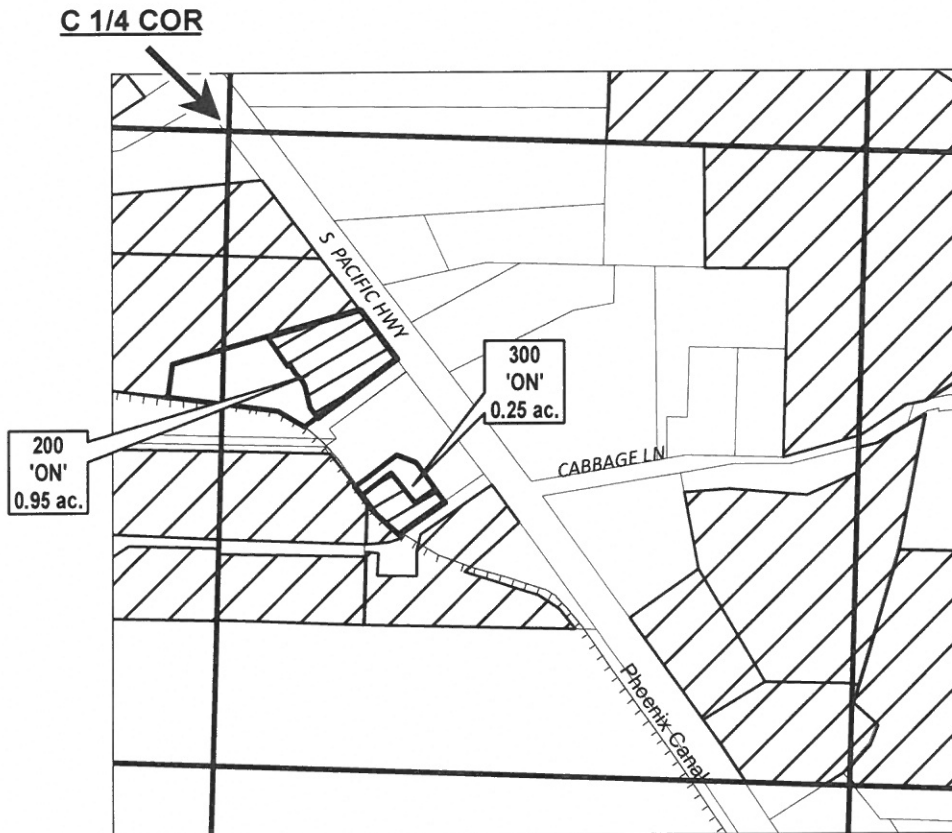

NWSE -
EXISTING RIGHT: 12.88 AC
(INCLUDES T-11133, 112805)

	EXISTING WATER RIGHTS
	ON LANDS
	CANAL/LATERAL

"ON" MAP

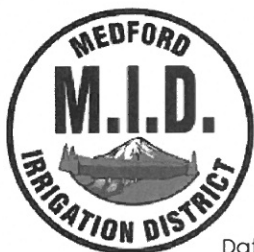

Date: 9/25/2022

CLAIM OF BENEFICIAL USE

NAME: KATHLEEN A NISKANEN TRUSTEE
TAXLOT #: 200 0.95 ACRES
NAME: BRENDAN M HURD
TAXLOT #: 300 0.25 ACRES

CERTIFICATE #:
83381
83383
80578
P- 4951